

# Summer Playground Schedule

(July 19 - 23)

MONDAY, JULY 19

A. M.

Swimming — Beginners — 9:15 - 10:00  
 Advanced Beginners — 10:00 - 10:45  
 Intermediates — 10:45 - 11:15  
 Swimmers — 11:15 - 11:45  
 Arts & Crafts — 9:00 - 12:00  
 Table Tennis — 9:00 - 12:00

P. M.

Archery — 1:00 - 1:30  
 Free Swim — 2:00 - 3:00  
 Arts & Crafts — 1:00 - 4:00  
 Table Tennis — 1:00 - 4:00  
 Softball Game — 3:15 - 3:45

TUESDAY JULY 20

A. M.

Arts & Crafts — 9:00 - 12:00  
 Table Tennis — 9:00 - 12:00  
 Golf Lessons — 11:30 - 12:00

P. M.

Hat Contest — "Make Your Own"  
 Funniest, Prettiest, Smallest, etc.  
 1:00 - 1:30  
 Hat Parade — 1:30 - 2:00  
 Free Swim — 2:00 - 3:00

Arts & Crafts — 2:00 - 4:00  
 Table Tennis — 2:00 - 4:00  
 Softball Game — 3:15 - 3:45

WEDNESDAY, JULY 21

A. M.

SWIMMING

Beginners — 9:15 - 10:00  
 Advanced Beginners — 10:00 - 10:45  
 Intermediates — 10:45 - 11:15  
 Swimmers — 11:15 - 11:45  
 Arts & Crafts — 9:00 - 12:00  
 Table Tennis — 9:00 - 12:00

P. M.

Archery — 1:00 - 1:30  
 Free Swim — 2:00 - 3:00  
 Arts & Crafts — 1:00 - 4:00  
 Table Tennis — 1:00 - 4:00

THURSDAY, JULY 22

A. M.

Arts & Crafts — 9:00 - 12:00  
 Table Tennis — 9:00 - 12:00  
 Golf Lessons — 11:30 - 12:00

P. M.

Softball Game — 1:00 - 1:45  
 Free Swim — 2:00 - 3:00  
 Arts & Crafts — 1:00 - 4:00  
 Table Tennis — 1:00 - 4:00

FRIDAY, JULY 23

A. M.

SWIMMING

Beginners — 9:15 - 10:00  
 Advanced Beginners — 10:00 - 10:45

Intermediates — 10:45 - 11:15  
 Swimmers — 11:15 - 11:45  
 Arts & Crafts — 9:00 - 12:00  
 Table Tennis — 9:00 - 12:00

P. M.

Bicycle Hike (Bring a Lunch)  
 1:00 - 2:00  
 Free Swim — 2:00 - 3:00  
 Archery — 3:15 - 3:45  
 Archery & Crafts — 2:00 - 4:00  
 Table Tennis — 2:00 - 4:00

## Jr. and Sr. Lifesaving Courses Announced

A Junior and Senior Lifesaving Course will be offered at the Community Pool beginning Monday, July 19, at 5:30 p. m. Future sessions will be scheduled at the convenience of the students.

Registration and payment of fee is required at the YMCA prior to the first class on July 19.

**SAVE-A-LIFE  
 CANCER FACTS**  
 for free booklet write  
**AMERICAN CANCER SOCIETY**  
 1010 JAMES ST.  
 SYRACUSE, N. Y. 13203



Supervising Principal James H. Kessler cheerfully presents the Marilyn Conner Award to Danny Slade at the ACS graduation exercises. This trophy is given by the American Legion in memory of Marilyn Conner to the outstanding athlete in consideration of Scholarship, Academic Participation and Citizenship. News Photo

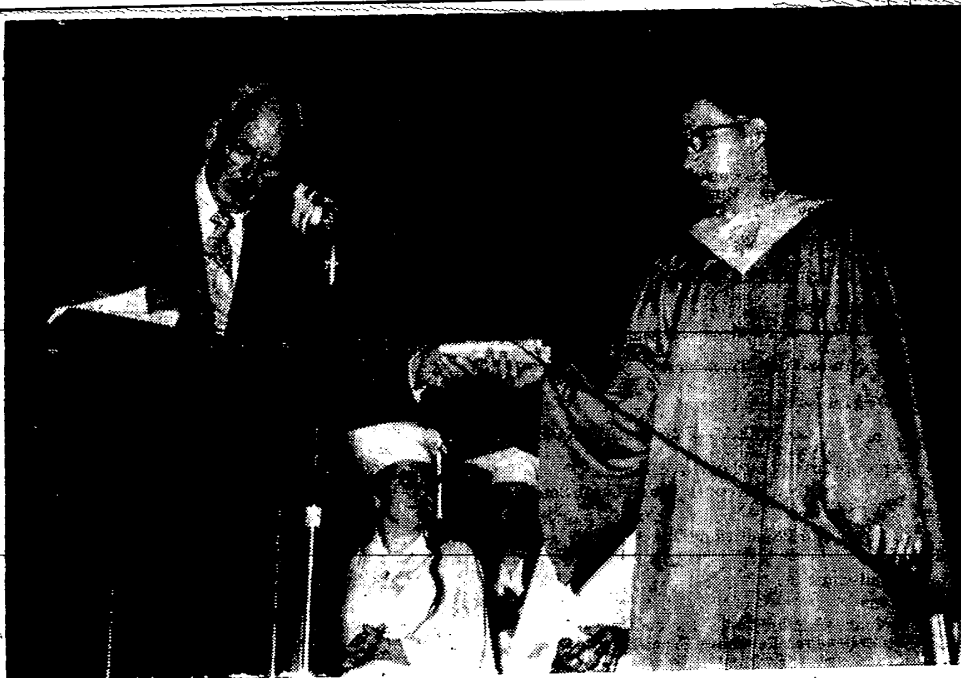

Andrew Gram, son of Mr. and Mrs. James Gram of Andover, is presented his Naval Reserve Officers Training Corps Scholarship by James H. Kessler, retiring Andover Central School Principal at ACS graduation ceremonies held recently. "Andy" has been accepted at the University of Rochester for a four-year program and upon completion will receive a commission as a Second Lieutenant in the Marine Corps. News Photo



Daniel Slade, son of Mr. and Mrs. Raymond Slade of Andover, receives his U. S. Army ROTC Scholarship at the recent commencement exercises. "Danny" plans to study for a B.S. at Clarkson College at Potsdam and upon graduation will receive a commission as a Second Lieutenant in the Regular Army or Army Reserve. News Photo

## Openings Available in Naval Reserve

The Naval Reserve has at this time immediate openings for first enlistments.

Apprentice school for those men between the ages of 17 and 26 who can qualify for enlistment is guaranteed.

Anyone interested, please get in touch with Chief VIVENZIO at the NAVAL RESERVE TRAINING FACILITY North Hornell, N. Y. PHONE: (607) 324-3854.

## James F. Hastings Reports

Rep. James F. Hastings (38th Dist-NY) has introduced legislation to head off proposed Department of Transportation regulations which, he said, could put a crimp in the operation of family farms.

DOT, he said, is recommending that all drivers of farm trucks engaged in interstate commerce be at least 21 years of age. They must also pass written and physical examinations.

Rep. Hastings said the intent of the DOT regulations to "promote greater highway safety is good but he said he felt they would work a hardship on many rural regions where farming is a family affair with teen-age children all joining in the work and that includes driving the farm truck." He also said DOT has failed to clearly define what it means by "interstate commerce."

Under the legislation introduced Tuesday, May 18) by Rep. Hastings in co-sponsorship with Rep. Don Findley (R-LI) operators of farm trucks with a gross weight of up to 45,000 pounds would be exempt from the DOT regulations as long as they did not drive beyond 100 miles of their farm.

Rep. Hastings said the DOT rule would be particularly restrictive in New York State where licensed operators at the age of 16 are permitted to drive farm trucks.

"The short haul farm truck driver has an excellent safety record," he said. "In most cases he is a member of the family and making a short trip hauling produce to a nearby market. Being forced to

comply with the DOT regulations would seriously hurt the operation of the family farm."

## Taxpayers Ask IRS

This column of questions and answers on federal tax matters is provided by the local office of the U. S. Internal Revenue Service and is published as a public service to taxpayers. The column answers questions most frequently asked by taxpayers.

**Q) I plan to start my own business. Do you have any publications that will be helpful to me?**

**A) Yes.** IRS Publication 454, Mr. Businessman's Kit, contains forms and instructions that will help you to comply with tax laws. Contact your local IRS office to arrange a mutually convenient time to have the kit delivered and explained to you.

"Your Federal Income Tax," IRS Publication 17 and "Tax Guide for Small Business," IRS Publication 334, will also be useful to you. These publications can be purchased for 75c each from the Government Printing Office or at any IRS office.

**Q) I am working for two employers, and both are deducting social security tax from my wages. Since my wages from one employer will exceed \$7,800, can I ask my other employer to discontinue his social security deduction?**

**A) No.** Each employer must withhold social security taxes on the first \$7,800 in wages paid to each employee. However, you will be entitled to claim any excess social security tax withheld as credit against your 1971 income tax at the time of filing.

**Q) If I made a mistake in my return and I haven't paid enough tax, how long does the IRS have to make the adjustment or correction?**

**A) Generally,** the IRS can assess additional taxes up to three years from the due date of the return or the date of filing, whichever is later. If 25 percent or more of the gross income was omitted, the time limit is six years. In the case of fraud or failure to file a return, there is no time limit for assessment.