Published by
Andover Central School
Printed by Andover News
Member of A. C. S. F. A.

The Hi Herald

Editor - - - Mary Brown
Assistant Editor Charity Howland
Faculty Advisor,
Mrs. Marie McFadden

VOL. XVII. Andover, N.Y. December 13, 1951 No. 15

Dear Faculty Associates And Every Boy and Girl

The boys, Ann and I want to thank each of you for your splendid tribute to the memory of one so dear to us. Words can never express what your sympathy and thoughtfulness means.

It will be hard for all of us to pick up the broken threads and go on. But he would wish us all to do so. I want each of you to know that school and everyone in it was his life. Each one of you were dear to his heart. He dreamed great dreams for you.

Thank you:
Mrs. Conde'

—ACS—

Twelve Days Until Christmas

By Mary Brown

If you are wondering how you'll ever get all your Christmas shopping, wrapping and many other duties required of you done before December 25, this editorial will attempt to help you organize your schedule.

When you read this issue there will be only twelve days before Christmas, so perhaps you think it's a little late to speak about shopping early. However, some unfortunate people never find time to do their shopping until December 24. For this reason I wish to offer early shopping are one solution to this universal delemia.

Wrapping gifts as you purchase them is also a very good plan. You all know how much there is to do around the average American home as Christmas draws near, so I think you'll agree that if wrapping and shopping are done before the other preparations begin you won't have to find yourself wishing Christmas morning was a week away on Christmas Eve.

But if I were to advocate no pre-Christmas rushing, I would be favoring the elimination of some of the holiday fun, therefore, I think enough suggesting has been done.

In conclusion I want to ask each of you not to lose the true meaning of Christmas among your gift wrappings on holiday preparations.

—ACS—

Six Students To Deliver Orations Tomorrow

Six A.C.S. students will participate in the Oratorical Contest sponsored by the American Legion in the A.C.S. auditorium tomorrow at 2:30 p.m.

"The Rights Which We Defend" is the topic which Charity Howland, Mildred Briggs and Mary Brown are going to speak about. Theodore Smith will orate on the topic "The American Bill of Rights," Marion Milligan and Thelma Mickle also plan to deliver orations on the Constitution in the contest.

—ACS—

Kitchen Korner

By Billie Ryan

This milkless, eggless and butterless cake is just the one to keep your budget in shape and still allow for that little touch of hospitality you wish to show your guests of the holiday season.

Inexpensive fruit cake

Grease and flour a 9in pan (square) or a 9X5X3in loaf pan.

Mix in a sause pan:
Cup brown sugar
1¼ cups water
⅓ cup shortening
2 cups seeded raisins
½ tsp nutmeg
2 tsp cinnamon
½ tsp cloves, if desired

boil for 3 min. Cool. Then add a mixture of:
1 tsp. soda
1 tsp salt
2 tsp water

Sift together and blend in 2 cups sifted flour and 1 tsp baking powder.

Bake at 325 degrees slow moderate oven for square pan; 55 min. loaf pan 75 min.

—ACS—

Wife: John, the bill collector is here.

Husband: Just tell him to take the pill on my desk, dear.

F.H.A. - F.F.A. Hold Annual Christmas Party

The Andover Central gym and cafeteria were the scenes of a very merry Christmas party held Monday night from 7 until 10, by the F.H.A. and F.F.A.

Games were played and dancing was enjoyed during the evening. After a feast of sandwiches, salad, cake, pickles and cocoa Santa Claus's helpers Charity Howland and "Sandy" Bostwick passed out the presents. Many interesting and foolish presents were received. Also at that time Charity Howland, F. H.A. president presented to Mrs. Dougherty a small token of our appreciation for her help and assistance in making our F.H.A. chapter better. The present was a vanity case.

—ACS—

Harvey

By Sandy Bostwick

The other day, while Christmas shopping, I pulled out my billfold and who should I find but Harvey. He said he'd walk along with me and tell me the latest news.

He said that Mary Lou Clark and Anita Nichols had birthday parties together last week, which was a great success.

Oh, yes, Sandra Joyce and Jerry Rogers seemed to be taking an interest in each other lately.

The F. H. A. and F. F. A. had a Christmas Party Monday night.

By the way, in the Latin 1 contest the girls are still ahead.

He also informed me that Irene Hurlburt and "Butch" Vickers broke up.

He said that he noticed that all the rooms at school were nicely decorated for Christmas. The F. H. A. is giving a prize to the room with the most attractive Christmas decorations.

Congratulations to Lorraine Baker, Donald Spencer, and Dale Pelton for winning prizes at the Youth Night Amatuer Show.

Every one seems to be awaiting the league game with Allentown Friday night good luck, boys!

Harvey said, he'd see me again next week.

—ACS—

Classified Ads

By Irene Hurlburt

Wanted: A fan belt for a '42 cheveolet car, to replace the one he broke last Thursday night. Notify Paul Clark.

Wanted: Car washers, Report to Dale Green and Clyde Jackson every Friday morning after Thursday night episodes.

Wanted: Any person who wants to give to a worthy cause may pool his money to buy gas for a blue ford. Notify: Dale Pelton.

Wanted: A good looking blond. See Clyde Jackson.

Wanted: A longer week-end so I can take in more activies. Notify Ann Marvel.

—ACS—

Alumni Squints

By Lucille Smith

Miss "Teddy" Van Curen and Miss Lois Honnegar were home for a vacation from Rochester where they are working.

Pfc. John Connor is stationed in California and Pfc. Bruce and Pfc. Kenneth Nye are stationed in England.

Miss "Barb" Wintemberg became Mrs. Donald Born, Saturday.

"Vic" Daley, "Charlie" Snyder and Dean Fisher, were home from Buffalo over the week-end and were seen watching Varsity practice Saturday morning at the school.

"Kenny" Miligan is going to gunsmith school in Trinidad, Colorado.

Ligouri Lynch was recently honorably discharged from the Navy.

Miss Norma Perry is in her third year of nursing school at the St. James Mercy Hospital in Hornell.

—ACS—

Always a good investment—U. S. Savings Bonds.

Tot Spot

By Lois Ruger

Marion Main visited in Elmira over the week-end.

Several girls and boys visited Santa at the Baker's Hardware on Saturday.

Gail Burdick had a birthday December 5 and treated the class.

John Coats visited his grandmother in Depew.

James Common visited in Friendship.

Duane Davis celebrated his fifth birthday December 12.

Victoria Lynch and Penelope Hames are absent because of illness.

Robert Dougherty treated his classmates to ice cream and cookies in honor of his birthday December 5.

Harold Sabin told his class of his trip to the Corning Glass Works.

Lynn Cable enjoyed a family gathering for her father's birthday December 9th.

Jeanne Campbell treated her classmates with filled cookies and ice cream in honor of her birthday December 6th.

Susan White celebrated her birthday December 9.

The first grade regets that Louis Fulkerson has moved to Arcade.

Connie Bronson treated her class to candy canes last Tuesday in honor of her seventh birthday.

Gail Wightman enjoyed a trip to Rochester Saturday to toyland.

Tommy Freeman visited his aunt in Troupsburg.

Tommy Brown spent the week-end with his grandmother in Wellsville.

Lou Loescher visited her aunt in Wayland.

Robert Clarke, Donald Fraser and Allen Kelley visited in Hornell.

Victor Kemp was in Cuba to visit his grandmother, Sunday.

Mabel Halsey, Richard White and Lucille Rifenburg visited in Wellsville, Hornell and Scio Sunday.

The children in the third and fourth grades have made Santa Claus faces with curled beards for their border decorations.

Bruce Vickers visited in Grand Canyon, Pennslyvania at Wellsboro, Satudray.

Lloyd Hollenbeck traveled to Lockport over the week-end.

Garth Hulin visited his grandmother in Angelica.

Donald Harris was shopping in Hornell Saturday.

Judy Brundage brought a star fish and some gourds to school last week for her classmates to see.

Linda Coffin brought a purse made in Guatemala.

The fifth and sixth grades are having a contest in arithmetic. They have two large Christmas trees on their bulletin boards. When a person receives a hundred one decoration is put on the tree for his grade. If he has less than 75 per cent one decoration is taken off. The sixth grade is leading 17 to 14.

The fifth grade welcome Carl DuBois back to school after an absence of over six weeks.

Anne Holmes who fell and broke her arm is still in Wellsville hospital.

James Scott has moved with his family to Wellsville.

Clarence Carson was in Hornell, Friday.

Charles Whiting was in Bath Sunday to see a cousin who is home from Korea.

Donna Barnhart celebrated her twelfth birthday December tenth.

The sixth grade hampster, which disappeared last week, showed up in the lower hall near the back entrance on the east side. He now seems content to stay in his own room.

—ACS—

First Farmer: Potato bugs ate my whole crop in 10 days.

Second Farmer: They ate mine in two days and then roosted in the trees to see if I would plant some more.

Seed merchant: That's nothing. Right now there's one going through my books to see who has ordered seed for next spring.

Boys Outnumber Girls In December Birthdays

By Gay Rogers

Happy Birthday! Yes, this month we wish to congratulate 47 girls and boys who have birthdays.

Sandra Skuse and Nancy Monroe held the honors on December 1.

Two boys, Bruce Vickers and William Emery were congratulated on the 4th.

On the 5th, Gail Burdick, Robert Dougherty and James Mickle held the birthday honors.

Jeanne Campbell celebrated her birthday on the 6th.

A grand old senior, Mary Lou Clark, plus Lois Lehman and Keith Perry were congratulated on Dec. 7th.

The 9th brought many memories to Anita Nichols and Susan White.

Donna Barnhart is our only birthday child on the 10th.

On the 11th Michael Smith, Peter Hornbeck and Patrick Crandall celebrated their birthdays.

Duane Davis has the day to himself on December 12.

On the 13th Gay Rogers, a jolly junior, can revive many happy memories.

Robert Sackett is to be congratulated on December 14.

Birthday greetings go to Earl Riffle, Theodore Edwards and Anna Davis on the 15th.

"Happy Birthday" This is what Timothy Brown, James Grossman and Kenneth Lehman will be hearing on the 16th.

William Glover, a grand old senior, will be a year older on December 17.

(Hi Herald Continued on page 9)

Holiday Fashion

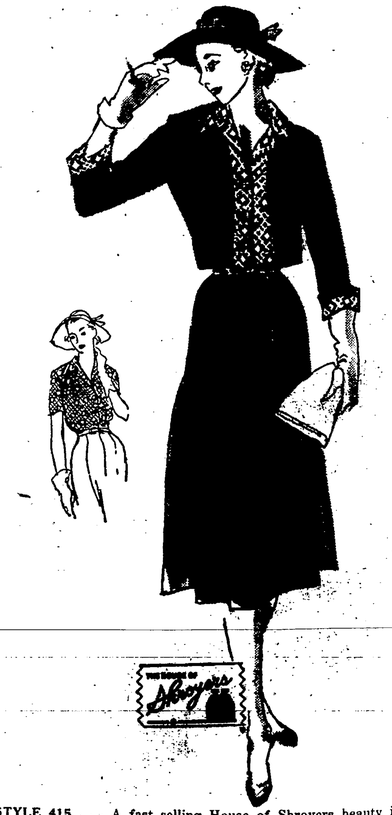

STYLE 415 . . . A fast selling House of Shroyers beauty is this 2-part charmer every woman will want to include in her now-into-Spring wardrobe. Pretty as a picture with its gaily printed crepe blouse (complete with a parade of rhinstone-centered buttons), solid rayon crepe skirt and bolero accented with the print of the blouse. Flattering shades of green, navy and black. Sizes 14½ to 24½

$14.98

Tuttle and Rockwell's
Hornell, N. Y.

COMMUNITY LETTERS

From News Correspondents

Davis Hill

Mrs. Beulah Slocum, Reporter

Dec. 11—Mrs. Helen Dolan of Andover and Mrs. Rose Slocum and Mrs. Beulah Slocum of Davis Hill attended the Baptist Fair and supper at Andover Thursday afternoon and evening.

Mr. and Mrs. Charles Dungan and two daughters of Almond, were Sunday guests of her parents, Mr. and Mrs. Roy Button.

Miss Mary Anne Button and friend, Ruth of Trumansburg were week-end guests of her parents, Mr. and Mrs. Roy Button.

Mr. and Mrs. Francis Brown and daughter of Andover were Sunday guests of her parents, Mr. and Mrs. Glen Halsey.

Mrs. Charles Halsey has been assisting at the home of Mr. and Mrs. Frank Davis in Andover as Mrs. Davis is ill.

South Hill

Mrs. Earl Schoonover, Reporter

Dec. 11—Charles Clark was over our hill Tuesday calling on farms who are interested in the Soil Conservation.

Mrs. Earl Schoonover spent Tuesday in Andover with her mother, Mrs. Bertha Green.

Mr. and Mrs. Harold Scott and son, James moved to Wellsville the first of the week. Mr. Charles Dougherty trucked their household goods to their new residence Sunday afternoon.

Mr. and Mrs. William Joyce were Wednesday shoppers in Rochester.

Mr. and Mrs. A. L. Dougherty were Saturday business callers at Hornell.

Mrs. Lydia Kenyon and Mrs. Bertha Green and daughter, Mrs. Earl Schoonover were Hornell callers Saturday.

Mr. and Mrs. Daniel Oakson of Stannards were Sunday dinner guests of Mr. and Mrs. Newton Clark.

Mr. and Mrs. Howard Baldwin of Olean were Thursday night guests of her sister, Mrs. Asa Gleason.

Charles Clark called at the Newton Clark home Wednesday.

Independence

Mrs. Floyd Clarke, Reporter

Dec. 11—Mr. and Mrs. Stephen Clarke attended Pomona Grange in Bolivar Thursday.

Mr. and Mrs. Gilbert Cornish and family were in Olean Monday.

First Sgt. Duane Cornish is home from Korea on a 40-day furlough.

Mr. and Mrs. W. E. Greene and Mr. and Mrs. Charles Clarke and Sally were in Sayre, Pa., Sunday to see Ann Marie Greene before she went to Allentown, Pa., for more nurses training.

Mrs. Ronald Slocum returned Sunday from Corning where she had been for a week.

Mr. and Mrs. Decatur Clarke and Maxson were shopping in Olean Saturday night.

Mr. and Mrs. Paul Vincent and family of Buffalo spent Saturday and Sunday with Mr. and Mrs. R. E. Spicer.

The Home Bureau meet at the Parish House Tuesday for a lesson on "Christmas Cookies" given by Mrs. James Joyce.

Wednesday, Mrs. R. A. Clarke was in Wellsville getting a lesson on the Care of House Plants.

HI HERALD (continued)

Claude Marsh and David Carson find themselves a year older on the 18th.

Merle Sherman and Alice Beil hold the birthday honors on the 20th.

On the 21st Paul Glover is to congratulated.

As it is getting close to Christmas I suppose you are wondering whether we have any Christmas presents. Jay Taylor on the 22nd and Richard Grossman and Clarence Halsey on the 24th are the closest to Christmas.

On the day after Christmas, however, we shall congratulate Flora Sherman.

Charles Howland and Linford O'Dell have birthdays Dec. 27.

Four girls and boys, Betty Lou Jones, Victor Burch, Roger Lewis and Ronald Lewis will receive congratulations Dec. 29.

Larry Skinner, Jane Brown, Linda Maryel and Richard Burger are patiently awaiting Dec. 30.

And last but not least Lena Jones has December 31 all to herself.

I'm sure that all of the A.C.S. students will join me in wishing each of these 47 students a "Happy Birthday."

—ACS—

Cafeteria Menus

Plate Lunch: Week of Dec. 17

Monday: Spanish rice, vegetable salad, peanut butter sandwich, fruit, milk.

Tuesday: Creamed eggs on toast, buttered carrots, apple pie, milk.

Wednesday: Creamed turkey, mashed potatoes, squash, cranberry sauce, bread and butter, cake, milk.

—ACS—

Mind Your Manners

Around Christmas time many students apply for a part-time job in a store to give them a little extra money.

What should we know about applying for this job? First we must possess these qualities, a carefully groomed appearance, intelligence, varied abilities, a willingness to work, and a pleasing personality.

Your appearance when applying for a job is all important. Its going to give your hoped-for employer his first impression of you. Remember to take your morning bath and don fresh clothing. Be sure your nails and hands are clean looking.

If possible make an appointment for an interview. When you arrive at the employer's office, be sure you have left your gum outside. Boys, if you are wearing a hat, be sure to remove it. Remain standing until asked to be seated. Such small things as these make all the difference in whether you get a job.

State your business briefly, but completely. Don't be apologetic. You are on important business and it is important that you make it seem that way to the man behind the big desk. Don't drag out the interview you must be careful not to talk to much. An employer usually prevents that by asking you the questions he wishes answered. Very little other information need be volunteered by you. If the employer gives you an application blank to fill out, do it in pen. Be sure you use your best writing. Be as friendly on your departure as when you arrived. Thank the employer for his time.

Maybe these suggestions will help you get a job during the Christmas season.

—ACS—

Downbeats

By Ann Marvel

As I strolled down to the music department this week I decided to find out all of the information about the Junior Chorus under the direction of Miss Lois Winkleman with Janet Lang the accompanist.

The members of this organization are: Beatrice Tidd, Terry Mulholland, Jean Daley, Dorothy Appier, Ruth Kemp, Velma Broughton, Harriet Dean, Marilyn Harris, Gloria Marsh, Patricia Padden, Sally Clarke, Karen Corwin, Ella Mae Stimson, Nancy Hulin, Bernice Atwell, Mary Reisman, Jackie Vickers, Jocelyn Joyce, Carolyn Clark, Sandra Joyce, Diane Lewis, Phyllis Riffle, Mary Teresa McAndrews, Dixie Appier, Corrine Alvord, Jane Brown, Bonnie Stewart, Sylvia Lusk, Jackie Baker, Ruth Huffcut, Barbara Mandel, Tom Loucks, Denny Joyce, Ronald Glover, "Jim" Harvey, "Dick" Baker, "Jim" Riffle, "Don" Howard and "Dick" Smith.

Some of the songs that they are singing are: "Lovely Evening," "My America," "At Christmastime", "Christmas Bells Are Ringing," "Carol of the Littlest Angel" and "Sing Noel."

The Junior Chorus has been working very hard for the Christmas play.

—ACS—

Customer: Why do you have magazines and books about murderers, ghosts, and mysteries on the table there?

Barber: It makes the customer's hair stand on end and then its easier to cut.

with Genuine Ripons $2.95

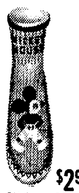

$2.95 Mickey Mouse in gay colorful colors for children

THE perfect gift for Mother, Father, Brother, Sister, Friend! They'll all enjoy the year 'round comfort of these genuine Ripons. Made of washable pure wool and soft glove leather soles in many beautiful colors and patterns for men, women and children.

NEW YORK STORE
MAIN ST. WELLSVILLE

Men's Lined Over All JACKETS $5.50
MEN'S FLANNEL SHIRTS
$2.50 — $2.75 — $3.25
Men's Leather Caps $1.75
Men's Pique Sport Shirts $4.95
Ladies Plastic APRONS 25c up
PLASTIC — 54 inch
Plain Colors 50c yd.
Floral and Conventional Designs 69c yd.

THE H. H. WILLIAMS CO.
Open Evenings Until 8:30 P. M.

CLASSIFIED ADVERTISEMENTS

RATE: Under 25 words 30c - Over 25 words 1c word extra.

FOR SALE

FOR SALE—9-weeks old pigs. James Jackson, Andover, Phone 4195. 51p

FOR SALE—White girl's shoe skates. Size 8. Good condition. Phone 4375.

FOR SALE — Nice, young ducks. Live or dressed. Mrs. Leo McAndrews. Orders may be left at News office.

FOR SALE—Five good work horses, weighing 1400 to 1600. M. S. Matison, Route 17, between Andover and Wellsville. Phone 3355. 50p

FOR SALE—Handmade aprons, pillow cases and lunch cloths for Christmas gifts. Mrs. Clark Bridge, Phone 2355 (50)

FOR SALE—Circulating gas heater, 30,000 BTU. Charles Dean, phone 3381. 50p

AUTOMATIC HOT WATER packaged in glass can be yours for as little as $5.55 per month after down payment. — YOUR GAS. CO.

FOR SALE—Egg cartons, 3 cents each. Baker's Hardware.

WHEN SHOPPING in Wellsville, come to "Dick's Clothing Outlet" for BETTER USED CLOTHING. We may be able to fill your need and can save you money on A-1 used items. Men's suits, overcoats, topcoats. Womens suits, skirts, dresses, coats. Children's clothing. Try us. Over Carter Hardware.

WANTED

WANTED—Horses guaranteed slaughtered if desired. Howard White, Harrison Valley. (51)

FOUND

FOUND—In Andover Theatre sum of money. Owner may have same by identifying purse and paying for this advt. Call at Andover Auto Store for purse.

FOR RENT

FOR RENT — Small modern first floor apartment with private bath and automatic floor furnace. Seperate entrance. Ralph Allen, Center st., Andover.

ANDOVER DIRECTORY

James B. Mulholland Funeral Home
7 Church Street - Andover
AMBULANCE SERVICE
Calls promptly attended
DAY - Phone 4375 - NIGHT

S. B. SCOTT, M.D.
Office: East Center St., Andover
Hours: 1-8 and 7-8
Thursday and Sunday by Appointment.
Telephone 4255

ALFRED R. ROSS, M.D.
Office: Ford Apartment Main St.
Hours
Monday through Friday 2-4 p.m.
Monday through Thursday 7-8 p.m.
Telephone 4444

ANDOVER LODGE No. 558, F. & A. M.
Meets first and third Monday evening of each month, 8 p. m.
VISITORS ALWAYS WELCOME
Carlton Greene, Master
Orville Mesler, Secretary

And-Well Producers Co-operative, Inc.
Meetings held each third Saturday of every other month.
Anthony Dougherty, President
Laurence Perkins, Vice Pres.
Howard Burdick, Secy.-Treas.

The Burrel C. Williams Insurance Agency
GENERAL INSURANCE
10% Dividends returned on Liability Insurance.
Elm Street Phone 2543

ANDOVER GRANGE NO. 1098
Meets 2nd and 4th Wed. evening
VISITORS ALWAYS WELCOME
Carl Phillips, Master
Pearl Mesler, Lecturer
Annette Taylor, Secretary

J. ROBERT COMMON
D. D. S.
Office 11 North Main Street
Telephone 2662
X-RAY EQUIPMENT

ANDOVER LODGE No. 786, I.O.O.F.
Meets Every Tuesday Evening
Floyd Coats, Noble Grand
Francis Vickers, Secretary
Visitors always cordially welcome

ANDOVER DAIRYMEN'S LEAGUE
Co-operative Association, Inc.
Charles F. Clarke, President
Harold Rifenburg, Vice Pres.
R. E. Spicer, Secy-Treas.

Reta Stearns Foster
INSURANCE
Connecticut Indemnity Company
CAN WRITE ANY KIND OF INSURANCE POLICY

HENRY STEPHENS INSURANCE AGENCY
INSURANCE OF ALL KINDS
25 First Class Companies
Efficient service. Established 1901
Phone 2565 - Andover

R. J. SOOTHERAN
Attorney & Counselor at Law
All legal business receives prompt attention.
Hours: 9 to 5
Phone: Office 4111, Res. 4115

Commerical Printing of all Kinds at the
News Printing House
Publishers of
THE ANDOVER NEWS
Dial 2233