Published by
Andover Central School
Printed by Andover News
Member of A. C. S. P. A.

The Hi Herald

Editor - - - Mary Brown
Assistant Editor
Charity Howland
Faculty Adviser,
Mrs. Marie McFadden

VOL. XVII. Andover, N. Y., November 1, 1951 No. 9

Choosing a Career

By Mary Brown

After attending the third annual Educational Conference at Cuba on October 23, many of the juniors and seniors found their high school program did not fit the requirements of a certain school that they wanted to attend.

Some of the seniors who had majored in business and now wish to go to college did not have the necessary units in math or science or language. Girls who were interested in nursing found that in several cases Latin III and physics were required and some of them had not taken these courses.

If the freshmen who are just beginning their high school studies and the other students as well, would give a little thought to the situation mentioned above perhaps it would impress upon their minds the importance of choosing a career while still in the early stages of high school.

Make up your mind if the career you want will necessitate a regents diploma or if it is possible to use any sort of high school diploma.

After this decision is made, it would be wise to investigate the specific subjects perferred and make sure these are included in your high school curriculum.

If these simple precautions are taken, you will have no worry at College Day in your senior year.

ACS

Harvey

By Sandra Bostwick

Monday morning as I started out of the house for school I saw something small and fuzzy on my books. I looked a little more closely and found it was Harvey he said he'd walk to school with me and tell me the latest news.

First he told me about the Holloween Hop Friday night. He said he noticed everyone seemed to be having a good time. Among the couples were: Carl Atwell and Corrine Hyland, Terry Mulholland and Gerry Rogers, "Jo" Joyce and Gerry Green, Irene Hurlbert and "Mike" Connor and many others. He said it made him feel good to see Marian Northrup here from Dansville visiting "Sandy" Bostwick.

He thought everyone should be all rested after the long vaeation and ready to welcome the teachers back to school with some new ideas from the Teachers Conference. He also was glad to see that the blood bank came out so well in Andover. He wants to congratulate Mr. Carmody's eighth grade, and Miss Baker's fourth grade, and Mrs. McFadden's freshmen for being tops in the Red Cross Drive.

He also told me that Mary Brown and Terry Mulholland broke their glasses.

As we came closer to the school, he informed me that the losing magazine team gave a party for the winning magazine team Monday night in the cafeteria.

As we got to the school walk, he noticed "Jackie" Vickers coming out of her house with a pretty new coat and had to tell her how much he liked it. Finally as we reached the school I was convinced I had heard the latest news.

ACS

Peering at the Pedagogues

In the American Red Cross Bloodmobile held in A.C.S. recently, Mr. Carlyle Carmody, Mrs. George Reil, Mr. Murlyn Conde, Mrs. Mary Dougherty, Mrs. Harriet Schwarzenbach, Mr. George Holden, Mr. Glenn Bronson, Miss Helen Olmstead and Mr. Edward Stackwick donated blood.

Mr. Glenn Bronson spent the week-end at home in Corning and also hunted.

Mrs. Harriet Schwarzenbach visited her brothers and mother.

Mrs. Laura Hall went to Batavia Sunday.

Mrs. Forence Corwin went to the football game at Alfred.

Miss Ruth Baker spent the week-end in Charlotte.

Coach Stackwick's Eleven Trounce Greenwood

By Danny Pelton

The Andover Soccer team coached by Edward Stackwick beat Greenwood by a score of 12 to 0 to end the '51 season.

The Panthers took an early lead when Carl Atwell booted a goal from left wing for two points. Then again a little later Carl trotted back to the center line with two more points under his belt. Carl before half time had ended had done all the scoring for Andover with a total of 10 points.

No scoring was done by Andover or Greenwood in the third quarter. In the fourth quarter "Rich" Davis wound things up for Andover with two points in the dying minutes of the game.

Coach Stackwick's men now complete the '51 season of soccer with three league wins against two losses and two non-league wins and one loss to bring the total to five wins and three losses.

ACS

Seniors Plan Bake Sale

The senior class will hold a bake sale, Saturday, November 3, at Howland's store, to raise funds for the class activities of the year.

ACS

In Your Opinion

By Lucille Smith

At Youth Night I noticed many teenagers who couldn't dance and who didn't dare to try. This is what gave me the question, "Do you think A. C. S. should have a dancing club"?

Charity Howland: I think it's a pretty good idea!"

Virginia Kibbe: 'I think it's a good idea because some of the young folks don't have enough courage to get out and try at regular dances."

Catherine Kemp: "It would give us a chance to learn."

Charlotte Case: "I don't know why, but it's a good idea."

Pat Reisman: "It's a good idea."

Ed Harkenrider: "Of course, why not?"

Les Monahan: "Sure."

David McHenry: "It's an excellent idea."

Kay Mickle: "Yes I do. It's about time someone taught us to dance."

Sandy Bostwick: "I think it's a swell idea because it would make us more sociable."

Mary O'Dell: "Yes, if there is a person to show us who knows how to dance himself."

Alura Grossman: "It's alright if you've got the patience."

Pat Baker: "Yes, if we have a real good leader."

Dave Conde': "By all means."

Avery Mead: "It's O.K. I guess."

Anne Marvel: "Yes, I think its a splendid idea."

Ernest Weirich: "Yes, because some people are bashful and this would give them a chance to learn to dance."

ACS

Orchids and Onions

Orchids to the seniors for defeating the juniors 6-0 in an exciting game of football Tuesday.

Orchids to "MaGGie" Daley for rising so early in the morning to get to school in time to make the daily newcast.

Onions to the Spy for discontinuing it's secret reports.

Orchids to those students who are entering essays for the oratorical contest which will be held in our school, Dec. 7th.

Orchids to James Connor for coming to school with an injured foot in spite of the pain in his heel and the discomfort of the crutches.

Onions to Jack Rosintoski for trying to make cute remarks to make a show of himself.

Onions to the pupils who have illegal absences from school.

ACS

Teacher—If I give you two apples, three pears, four apples and one pineapple, what would you have?

Sandy Bostwick—Fruit salad.

"Mike" Connor Heads Student Council

When annual student council elections were held in all junior high and high school homerooms throughout the school the students elected Michael Connor, president, of the organization, Carl Atwell, vice-president; Charity Howland, secretary and Dale Green, treasurer.

During a special student council meeting, Wayne Atwell was choosen student treasurer for the school athletic fund.

ACS

Tot Spot

By Lois Ruger

The kindergarten welcomes a new student, Connie June Chilson, formerly of Wellsville.

Richard Stewart visited in Shinglehouse and Hornell over the week-end.

Daniel Stackwick journeyed to Shortsville during the vacation.

Walter Sweet went to Bradford for a visit.

Billy Emery traveled to Hornell over the week-end.

Gerald Fulkerson and "Billy" Grossman shopped in Wellsville.

John Coats visited his grandmother in Depew.

Robert Smith has returned to school after being ill.

Peter Hornbeck accompanied his parents to Jamestown.

Ann Conde celebrated her sixth birthday, October 29 by treating her class to ice cream and cookies.

Janis Reil visited her cousin in Medina over the week-end. She also enjoyed her sister Lois' birthday party.

Marilyn Genung gave an interesting account of her trip to Rochester and Pittsford to her class.

Mary Ann McClure brought her parakeits "Bill and Loo" to school one day.

The first grade welcome a new student, Sally Holmes, formerly of Richburg. Teddy Edwards has a new pony and saddle.

Dawn Burdick spent four days vacation in Stannards with her grandmother.

Tommy Brown visited his grandmother in Wellsville.

Connie Bronson visited her grandmother and new cousin.

Bruce Johnson stayed last week with his grandmother in Wellsville.

The girls in Mrs. Carmody's second grade have had perfect attendance for four weeks.

Jackie Hunt took a trip to Buffalo over the week-end.

Jeanette Day visited in Little Genesee.

Kaye Bostwick visited her grandmother in Alfred.

Lou Loescher visited in Buffalo.

Virginia Lewis celebrated a birthday on November first.

Wally Clarke took a trip to Olean last week.

Henry Hornbeck spent Sunday in Jamestown.

Mary Beth Sootheran and Henry Hornbeck celebrated their birthdays on October 28 and 30.

The fourth grade is filling three Red Cross boxes.

Claudette Corwin and Judy Baker were absent for a day this week.

Carolyn Brundage, Robert Conde and Lyndon Goodridge are chairmen of committees to fill the Junior Red Cross boxes in the fifth and sixth grades.

The fifth and sixth grade is planning a skating party to be held Friday evening, November 16. Each person may invite a guest.

Carl DuBois is still absent from school following his automobile accident.

The fifth grade welcomes a new pupil, Anne Holmes, formerly of Richburg.

Fred Hornbeck was in Jamestown Sunday.

Madeline Wheeler took part in the Hallowe'en parade in Wellsville Saturday night.

Charles Whiting visited his grandmother in Bath Sunday.

ACS

Smarty—After the rain falls when does it get up again.

Professor—In dew time my boy, in dew time.

Three New Cheerleaders Elected Thursday

By Charity Howland

On Thursday eleven faculty members met in the gym to elect three new junior varsity cheerleaders. When the votes were counted, the majority went to "Mimsi" Briggs, a sophomore; Pat Baker and Barbara Clark, both freshmen.

With these three new girls and "Sandy" Bostwick and Lucille Smith the J. V. squad is now complete. Filling the uniforms on the Varsity squad are three juniors: Gay Rogers, Marion Milligan, Charity Howland and two sophomores: Anna Marie Joyce and Carol Nye.

Both units will be seen in action on December 7 with the Andover team playing Canaseraga.

ACS

F.H.A. Selling Vanilla and Lemon Extract

By Charity Howland

Have you reminded your mothers, sisters, aunts and grandmothers that the Future Homemakers of America are once again selling lemon and vanilla extracts? The large bottle sells for only $.60.

A prize of a Fiesta china set consisting of four plates, four cups and four saucers will be given to the girl who sells the largest number of bottles.

It's going fast so hurry to tell your mothers! Don't put it off! Just think of the lovely pies, puddings and cakes it will flavor!

ACS

Roving Reporter

By Pat Baker

If you walk around the halls you will probably hear the juniors reciting their parts for the Junior play.

The F.H.A. Girls are selling bottles of lemon and vanilla extracts.

Farther down the hall I noticed Mr. Helfer, a practice teacher, in Mr. Conde's room. Mr. Helfer is from Alfred University.

I was wandering around near some of the lockers and heard that a former classmate of A. C.S., Doug Wheaton, will be home from the Marines around the second week of November.

Alumni Squints

By Shirley Tidd

Archie Baker, Charles Dougherty, Miss Acquinas Lynch, Victor Daley and Jack Wheaton attended the senior dance last Friday evening.

Miss Patricia Sackett was home for the week-end.

Miss Joyce Linza became Mrs. Carol Shutt Saturday.

Miss Janet Hall went to California with her sister-in-law to get a job.

Marlin Mather visited school recently.

Richard Hancock was home from Albany for a short vacation. He is employed by Otis Eastern Service.

ACS

Cafeteria Menus

Plate Lunch - Week of Nov. 5

Monday: Macaroni and tomatoes, sliced cheese, biscuit and honey, apple, milk.

Tuesday: Creamed potatoes, sliced meat, string beans, bread and butter, cookie, milk.

Wednesday: Hot roast beef sandwich, buttered carrots, apple pie, milk.

Thursday: Potato or tomato soup, peanut butter sandwich, waldorf salad, cake, milk.

Friday: Creamed tunafish on toast, cottage cheese and pear salad, fruit, milk.

ACS

F.H.A. To Hold "Hobo Day", Nov. 10

By Charity Howland

Work! Work! Work! That's what the F. H. A. girls will be shouting on November 10 when they hold a "Hobo Day" for helping housewives of Andover.

"Hobo Day" is an entirely new venture for the Andover chapter. Beginning at 8:30 all girls will go to different streets to canvass the homes for work. They want all kinds of jobs from washing baby diapers to baking cakes or scrubbing floors. The employer will then pay the girls what she thinks they are worth for the work done. The girls promise that all work will be expertly done and the drudgery of cleaning will be solved for that weekend.

Climaxing the day a "Hobo

(Hi Herald Continued on page 9)

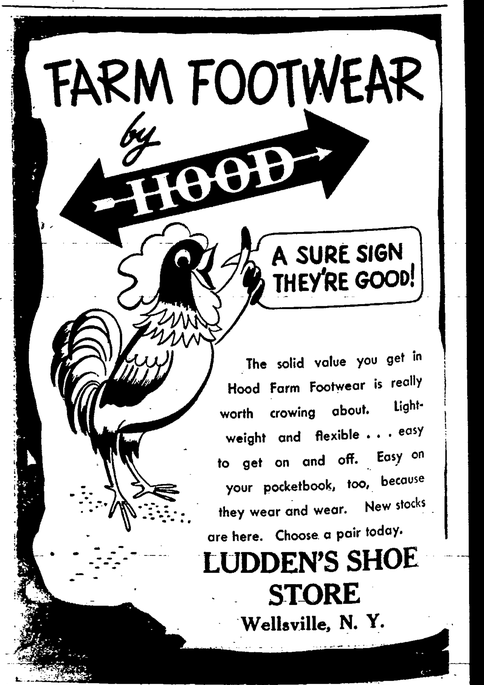

ALLEGANY COUNTY TAX SALE

Allegany County
Treasurer's Office
State of New York
Belmont, N. Y., October 15, 1951

WHEREAS, arrears of taxes for the year 1951, charged and imposed pursuant to law, remain due and unpaid on the several tracts, lots, pieces or parcels of land described in the following list, viz: (The names given being those of the owners or occupants as the same appear on the assessment rolls for the said year and the amounts, including the taxes, interest, expenses and other charges against the properties for said year):

ALFRED

Lot No.
17 Henry, Forest & 1, 144 acres, Bd. N. by Cornelius, E. Champlin, S. Ellis, W. Shaw ---- 114.58
39-40 McAndrew Est., Wm. J., 439 acres, Bd. N. by Burns, E. Kenyon, S. Dunham, W. Brown ---------- 278.00
24-25 Townsend, Wm. H., 139 acres, Bd. N. by Champlin, E. Green, S. Lewis, W. Highway - 101.81
50 Townsend, Wm. H., 50 acres, Bd. N. by Kupp, E. Lynch, S. & W. Burdick ---------- 15.36
14 Ray Est., Mrs. Clarence 25|32 acre, Bd. N. by Highway, E. Truman, S. Rice, W. Burdick 70.61
13 Stebbins, Harold &1, ½ acre, Bd. N. by Saunders, E. Lewis, S. Highway, W. Chisholm ---------- 111.60

ALLEN

Lot No.
44 Buddinger, Harry, 150 acres, Bd. N. & W. by Highway, E. Daymon, S. Zorn ---------- 74.40
30 Byron Est., L. J., 131 acres, Bd. N. by Hennrick, E. Byron, S. Lilly, W. Shear ---------- 101.02
21 Collister & Harry, 153 acres, Bd. N. & W. by Highway, E. Gauss, S. County ---------- 33.18
44 Cook, Lynn, 100 acres, Bd. N. by Damon, E. Fox, S. Wesche, W. Zorn ---------- 51.93
40 Doyle, George & Katherice C., 2 acres, Bd. N., E. & W. Morse, S. Highway ---------- 28.39
47 Dorvit, Vern, 108 acres Bd. N. by Highway, E. Watson, S. Lilly, W. Schonmaker ---------- 81.64
1 Hickey, Neil, 100 acres, Bd. N. by Granger, E. Marriott, S. Ludwig, W. Caneadea ---------- 53.99
30 Henrick, Mabel, 225 acres, Bd. N. by Klein, E. Cleveland, S. Byron, W. Glace ---------- 150.97
31 Jackson, Phillip & Sylvia, 76 acres, Bd. N., E. & W. by Highway, S. VanBuskirk ----- 58.33
13 Jones, Roderick, 124 acres, Bd. N. & S. by Smith, E. Highway, W. Dutter ---------- 7.00
32 Myers, Ada, 30 acres, Bd. N. by Highway, E. Myers, S. Johannes, W. Caneadea ---------- 19.93
32 Myers Est., Mathew, 29 acres, Bd. N. by Highway, E. & S. Johannes, W. Myers ---------- 44.35
5 Sylor, Kenneth, 99 acres, Bd. N. by Sylor F. & W. Highway, S. Wesver ---------- 95.09
5 Sylor, Kenneth, 140 acres, Bd. N. by Harriss, E. Welstead, S. Sylor, W. Highway ------ 83.40
9 Smith, Glen & Elizabeth, 75 acres, Bd. N. by Sylor, E. Birdsall, S. Smith, W. Highway 29.77

ALMA

Lot No.
1 Dannheim, Ronald & Wife, ½acre, Bd. N. & W. by Wood, E. Gowdy, S. School ------ 49.27
38 Stevens, Ronald, 1½ acre, Bd. N., E., S. & W. by Herrick ------ 24.66

ALMOND

Lot No.
26 Carnes, Daisy, 1 acre, Bd. N. by Road, E. Prior, E. & W. Flint -- 9.06
2 Davidson, Arthur, 10 acres, Bd. N. by [illegible] State, E. Emery, S. Road, W. Young ----- 11.14
9 Mack, Harry, 35 acres, Bd. N. by Shay, E. Prior, S. McDonald, W. Road ---------- 23.57
14 Mack, Harry, 40 acres, Bd. N. by Young, E. & S. Road, W. Shay --- 23.57
5 Dixon, Edward, ¼ acre, Bd. N. by Phelan, E. McMichael, S. Hanks, W. Street ---------- 36.79
5 Pitts Est., Alice, ¼ acre, Bd. N. by Street, E. Spratt, S. Knight, W. Palmer -------- 36.79
6 Tucker, Arthur, ¼ acre Bd. N. by Freeland, E. Fenner, S. Heller, W. Street ---------- 71.42

AMITY

Lot No.
2 Caswell, Lottie, ¼ acre, Bd. N. by W&B Right of Way, E. Thompson, S. Road, W. Simons - 14.15
11 Mitchell, Fred, House, Bd. N. by Road, E. Perry, S. Schultz, W. Crandall ---------- 12.36
36 Potter Estate, Clara, ½ acre, Bd. N. by Hibbard, E. & S. Carpenter, W. Road ------- 24.59
62 Pangburn, Ed and Evelyn, 90 acres, Bd. N. by Stryker, E. Road, S. Town Line, W. Eymer 37.71
18 Whitney, Clifford, 5½ acres, Bd. N. by Road, E. Whitney, S. Krause, W. Phinney ------- 54.31
30 Clark, Forest and One, 3|8 acre, Bd. N. by River, E. Rogers, S. Street, W. Serio ---------- 118.15
19 Danielsen, Reynolds and wife, ½ acre, Bd. N. by Marbet, E. & W. Street, S. Rowley ---- 62.61
30 Monroe, Victor and Hilda, 1|22 acre, Bd. N. by Alley, E. Street, S. Schen W. Pasquale - 58.89
29 Robinson, Ray and Vassa, 1 15|100, Bd. N. & S. by Frungillo, E. Railroad, W. Street - 81.12

ANDOVER

Lot No.
4 Armstrong, Robert L. & Lena B., 100 acres, Bd. N. by Highway, E. Howland, S. Town Line, W. Marsh ---------- 84.69
65 Baker, Max, 9 acres, Bd. N. by Highway, E. Baker, S. Erie, W. Lynch ---------- 18.60
54-55 Broughton, George E. & Ruth C., 101 acres, Bd. N. by Robinson, E. Dean, S. Padden, W. Clarke ---------- 64.95
65 Howland, Earl C., .62 acre, Bd. N. by Highway, E. & S. Baker, W. Dye ---------- 9.75
113 Hull, Clyde, 110 acres, Bd. N. by Atwood, E. County Line, S. Cronk, W. Lynch ---------- 61.08
82 Philipson, George & Grace, 165 acres, Sign, Bd. N. by Waters, E. Lynch, S. Harvey, W. Highway ---------- 189.56
94 Rogers, Eugene, 7 junk wells, Bd. N. & E. by Joyce, S. & W. Highway ---------- 74.61
65 Andover China Co., 2.3 acres, Bd. N. by Highway, E. Witter, S. Erie, W. Baker ---------- 10.94
80 Andover Recreation Club .25 acre, Bd. N. by Lynch, E. Baker, S. Skinner, W. Highway 170.46
65 Baker, Max and wife, 16 acres, Bd. N. by Highway, E. Andover China, S. Erie, W. Baker ---------- 85.48
81 Hammond, Charles, 3 acres, Bd. N. by Hardy, E. Lehman, S. & W. Highway ---------- 13.54

ANGELICA

Lot No.
19 Milliken, Theodore & Bernice, 333 acres, Bd. N. by Crittenden, E. Schoonover, S. Link, W. State Road. ------ 123.62
33 Royce Bros.,1 acre, Bd. N. & E. by Highway, S. Olmstead, W. Town Line ---------- 11.76
33 Royce Bros., 10 acres, Bd. N. by Highway, E. West, S. River, W. Jellison ---------- 24.31
30 Tyler, Arthur, 103 acres, Bd. N. by Fiegel E. & W. Railroad, S. Cline ---------- 104.55
29-36 Dennis, D. L., 5 acres, Right of Way and shops, Bd. N. by Thornton and Feldbauer, E. Wilkins, S. Tucker, W. Commissioner of Public Welfare ---------- 133.34
29 Hall, Donald, ¼ acre, Bd. N. by Hooker, E. Atherton, S. Little, W. Street ---------- 44.90
29 Newton, George, ¼ acre, Bd. N. by Railroad, E. Ryan, S. Street, W. Dieter ---------- 13.34
30 Tyler, Arthur, 5 acres, Bd. N. & E. by Railroad, S. & W. Tyler 49.13
29 Vernard, James, ½ acre, Bd. N. by Creek, E & S. Hubner, W. Street ---------- 31.75
29 Wilson, Arthur 1½ acre, Bd. N. & E. by Street, S. Case, W. Graham ---------- 32.34

BELFAST

Lot No.
58 Fulton, Ruth, Lot 5B, Bd. N. & S. by Van-Slyke, E. Highway, W. Lake ---------- 13.15
41-46 Guilford, Robert, 286 acres, Bd. N. by Guilford, E Moyer, S. Town Line, W. Fritsch -- 235.58
3 Johnston, Hollis, 1|20 acre, Bd. N. by France, E. Main St., S. Lawton, W. Granger -------- 14.90
3 Johnston, Hollis, 1|5 acre, Bd. N. by Lockwood, E. Hall, S. Vacuum Oil, W. Main St. ---------- 143.00
9 Lang Est., Elizabeth, 4 acres, Bd. N. by Coots, E. River, S. Hale, W. Co. Land ---------- 28.25
29 Reynolds, W. D., 3 acres, Bd. N. by Town Line, E. & S. Highway, W. Gilmore ---------- 9.87
48 Sortore, Harry, 133 acres, Bd. N. by Miller, E. Highway, S. Baker, W. Sortore -------- 74.94
49-50 Shaller, Ellen, 249 acres, Bd. N. by Moran, E. Calcagus, S. Gill, W. Brainard ---------- 130.57

BIRDSALL

Lot No.
11 Noce, Blanch R., 151.16 acres, Bd. N. & E. by McMahon, S. Highway, W. Noce ---------- 7.83
28 Riley Est., Minnie, 60 acres, Bd. N. by Willett., E., S. & W. Highway ---------- 53.61

BOLIVAR

Lot No.
33 Bellany, George & C., 76 acres, Bd. N. by LeSuer, E. Lot Line, S. Serman, W. Smith -- 38.54
25 Bellamy, George & C., 18 acres, Bd. N. by Lot Line, E. Brown, S. Bellamy, W. Smith ------ 9.80
61 Baldwin, Henry, 129 acres, Bd. N. by LeSuer, E. Highway, S. Cartwright, W. Cook ---- 46.46
61 Baldwin, Henry, Baker Lot 36, 50x175', Bd. N. by Baldwin, E. Highway, S. Cook, W. Baker ---------- 8.55
39-64 Coast, John W. 3rd, 3|256 of 1|16 Royalty, Bd. N. by Town Line, E. Forest Oil, S. B.B. Oil Co., E.. S. & W. Moore ---------- 10.07
---------- 10.07
61 Jandrew, Herbert, Baker Lots 34-35, 100x175', Bd. N. by Goodridge, E. Highway, S. Miller, W. Baker ---- 13.10
6 Pure Penn Petroleum Co., 50 acres, Bd. N. by Christman, E. Bradley, S. & W. Lot Line --- 16.95
13 Pure Penn Petroleum Co. 10 acres, Bd. N. by Town Line, E. Lot Line, S. Christman, W. Smith ---------- 9.00
13 Pure Penn Petroleum Co., 50 acres, Bd. N. by Town Line, E. Lot Line, S. Christman, W. Smith ---------- 16.95
5 Pure Penn Petroleum Co., 50 acres, Bd. N. by Christman, E. & S. Bradley, W. Lot Line 16.95
5-13 Pure Penn Petroleum Co., 4.50 bbls., Bd. N. by Town Line, E. Lot Line, S. Christman, W. Smith ---------- 204.42
6 Pure Penn Petroleum Co., 50 acres, Bd. N. & E. by Lot Line, S. Christman, W. Smith 16.95
13 Pure Penn Petroleum Co., 118 acres, 12.00 bbls., Bd. N. & E. by Lot Line, S. Jones, W. Andrus ---------- 865.52
62 Tower, Lovell L., 100x300', Bd. N. by ACA Oil, E. Village, S. Crowley, W. Highway -- 89.41
54 Childs, Rudolph, 30x117', Bd. N. by Liberty St., E. Dempsey, S. Swarthout, W. Pounds 73.12
54 Goodridge, Zola F., 100x100', Bd. N. by Liberty St., E. Swarhout, S. Zappia, W. Third St. 49.76
55 Green, Lyman & Mabel M., 36x100', Bd. N. by Moore, E. Smith, S. Codispoti, W. Railroad St. 25.82
54 Miller, Joseph, Jr. & Betty, 30x122', Bd. N. by Church, E. Crandall, S. South St., W. Buell 24.76

BURNS

Lot No.
9 Chapman, Edith, 3 acres, Bd. N., E. & W. by Wilson, S. Highway 163.00
31 Fowler, Pearl, 40 acres Bd. N. & E. by Dunham, S. Highway, W. Goodman ---------- 29.72
72 Hebring, Harrold, ½ acre, Bd. N., S. & W. by Coats, E. Highway - 26.01
78 McCarthy, Forest & Wife, 265 acres, Bd. N. by Lacy, E. Hubbard, S. Highway, W. Grove ---------- 159.18
43 Ray, Arthur & Wife, 56 acres, Bd. N., S. & W. by Serra, E. Burnside 56.35
110 Scott, Dwight, ¼ acre Bd. N. by Raynard, E. River St., S. Wagner, W. Luce ---------- 25.53

CANEADEA

Lot No.
9 Cassidy, Harry, 53½ acres, Bd. N. & E. by Closser, S. Myers, W. Erie R.R. --------- 29.23
10 Chandler, David, Est., 1 acre, Bd. N. & W. by Russell H. Road, E. Mill St., S R.G. & E. ---- 18.10
3 Myers, Miss Ada, 30 acres, Bd. N. by Bishop, E. Allen, S. & W. Road ---------- 17.27

CENTERVILLE

Lot No.
7 Leiderbach, J. R., 150 acres, Bd. N. by Tisdale, E. & S. Leiderbach, W. Brueser --- 7.00

CLARKSVILLE

Lot No.
43 Delidge, Wesley, Camp Bd. N. by Mueller, E. Lot Line, S. Borden, W. Highway ---------- 15.47
46-47 German, Leon, 88 acres, Bd. N. & W. by Brown, E. Highway, S. Davis ---------- 30.87
28 Read, Olive Marie, 6 junk wells, Bd. N. by Stewart, E. Lot Line, S. Congdon, W. Higby 63.83
3 Snyder, Hubert, 65 acres, Bd. N. by Lot Line, E. Cross, S. & W. Gilliland ---------- 29.74

CUBA

Lot No.
Cottages at Cuba Lake as shown on map filed in County Clerk's Office: at Belmont:
O'Haira, John & Rhea, Cottage No. 320 ---------- 94.97
Lots at Cuba Lake, Clark Sub-Division, as shown on map filed in County Clerk's Office at Belmont:
Shaffer, Wm. G. Lots Nos. 91-153-154 ---------- 11.00
Head, Marna P. & Rolland, Lots Nos. 53-54 ---------- 9.00

FRIENDSHIP

Lot No.
34-42 Clark Est., P. W., 95 acres, Bd. N. by Brundage, E. Highway, S. Burdick, W. Steenrod -- 122.95
8 Washburn Est., Arthur M., 20 acres, Bd. N. by Town Line, E. Hale, S. Kemp, W. Mohar ---- 41.78
35 Dyring, Mrs. Tania; Wilson Est., H. L.,; Wilson Est., Maude, .1 acre, Bd. N. by Street, E. Dodson, S. Wetherbee, W. Hills ---------- 32.22

GENESEE

Lot No.
33 Jordan, Homer, ½ acre, Bd. N. by Rix, E. Highway, S. Castle, W. Rix ---------- 56.44
16 Monahan, Mrs. Gerald, 1 acre, Bd. N. by Highway, E. & S. Rock Oil, W. Rock Oil -------- 44.75
6-14 O'Hare, Edward V. Jr., 156 acres, Bd. N. by Bliss, E. O'Hare, S. Green, W. Highway 21.29
6 O'Hare, Edward V. Jr. 25 acres, Bd. N. by McQueen, E. Bolivar Town Line, S. & W. Bliss -- 10.55
6-14 O'Hare, Edward V. Jr. 130 acres; 2 wells, Bd. N. by B.A.K. Oil Company, E. O'Hare, S. Bellamy, W. Wilson 98.06
57 Randall, Wesley, 2 acres, Bd. N. E. & W. Maxson, S. Pennsylvania State Line ---------- 22.48
59 Stickle, Carl, 25 acres Bd. N. & W. by Highway, E. Little, S. Fitchner ---------- 26.35
16 Tower, Lovell, 4 junk wells, Bd. N. & W. by Rock Oil, E. Highway, S. Grey ---------- 39.74
16 Tower, Lovell, 6 junk wells, Bd. N. & E. by Highway, S. Reeland, W. Grey ---------- 56.16
41 Webster, Leon, 1 acre, Bd. N. by Railroad, E. Persing, S. Pennsylvania State Line, W. School ---------- 23.42

GRANGER

Lot No.
254 Galton, Clarence, 12 acres, Bd. N. by Tilton, E. Town Line, S. Ricketts, W. Highway --- 10.05
29 Meeks, Lowell, 1 acre, Bd. N. by Luckey, E. Highway, S. & W. Myers ---------- 30.20

GROVE

Lot No.
61 Sherman, Matilda, 20 acres, Bd. N. by Town Line, E. Ryan, S. & W. Fox ---------- 41.44
3 Sherman, Matilda, 50 acres, Bd. N. & E. by Parker, S. Highway, W. Town Line ---------- 26.11
29-40-7 Stettenberg and Klossner, 226 acres, Bd. N. by County Line, E. County Land, S. & W. Thompson ------ 53.97

HUME

Lot No.
15 Burger, Robert, 84 acres, Bd. N. by Ackerman, E. Whitney, S. Doud, W. Trall ------ 88.30
48 Bagley Est., John, 80 acres, Bd. N. by Cole, E. Schuknecht, S. Lilly, W. River ---------- 8.98
25 McCarthy Edmond, 180 acres, Bd. N. by Lewis, E. State Road, S. Winchip, W. Wolfer --- 165.99

INDEPENDENCE

Lot No.
51 Dean, John, ¼ acre, Bd. N. by Highway, E. Deck, S. & W. Nye -- 53.04
51 Perkins, Arthur, ¼ acre Bd. N. & E. by Town S. Hazlett, W. Highway ---------- 41.56

NEW HUDSON

Lot No.
66 Jerolds, Millard, 67 acres, Bd. N., E. & W. by Jerolds, S. Lord ---- 90.97
58 Jerolds, Millard, 65 acres, Bd. N. by Tarbell, E. Carpenter, S. & W. Jerolds ---------- 56.25
34 Weller, Agnes, ½ acre, Bd. N. by Wheeler, E. Highway, S. Lawton, W. Baker ---------- 33.52

RUSHFORD

Lot No.
28 Balcom, George, ¼ acre, Bd. N. by Neal, E. Highway, S. Morrison, W. Brown ---- 32.86
53 Lockwood, George, 57 acres, Bd. N. by Sampson, E. Graham, S. & W. Highway ---------- 88.05
53 Lockwood, George, 63 acres, Bd. N. by Clark, E. & S. Lockwood, W. Bopp ---------- 53.30
45 Lockwood, George, 165 acres, Bd. N. by Gordon, E. Smith, S. Highway, W. Graham --- 32.38

Lots at Rushford Lake as shown on map filed in County Clerk's Office at Belmont:
Balcom, George, Balcoms Beach, Lots 2-26, .8 acre, ---- 16.25
Barnett, c|o Paul Strebel, Hillcrest, Block E. Lot 15, .15 acre ---------- 11.62

(Tax Sale Continued on page 8)