Tax Sale Redemption Notice

Office of the County Treasurer
Allegany County
State of New York, ss:

To Whom It May Concern:

The following parcels of land sold by the County Treasurer of said County on the 27th day of November 1950, for the non-payment of taxes assessed thereon, remain unredeemed; and unless such parcels of land hereinaftcr described are redeemed on or before the 27th day of November, 1951, by paying the County Treasurer of Allegany County, at his office in Belmont, N. Y., the sum set opposite each parcel of land; together with the apportionate cost on each piece of the cost of this redemption notice, then the County Treasurer will convey the said several pieces of land to the purchasers thereof upon said sales.

Subject to the Soldier and Sailors Civil Relief Act of 1918 and 1940 and the amendments thereto.

ALFRED

Lot No.
51 Swink Est., Eugenia B., 96 acres, Bd. N. & E. by Lynch, S. Town Line, W. Rogers --- 45.92

ALLEN

Lot No.
19 Seavert, Ruby, 74 acres, Bd. N. by Dickerman, E. Travis, S. Glace, W. Vincent -- 63.40

ALMA

Lot No.
24 Dodge, Levi, 8½ acres, Bd. N. by Albert Oil, E. Chandler, S. Highway, W. Elton Oil --- 15.21
131 Smith, Kenneth H. ¼ acre, Bd. N., E., & W., Good, S. Highway - 38.61

AMITY

Lot No.
39 Walden, Walter, 30 acres, Bd. N. by Road, E. Potter, S. & W. Henry -- 23.94

ANDOVER

Lot No.
65 Brainard Est., .56 acre, Bd. N. & W. by Tidd, E. Honnegar, S. Highway ---------- 17.04
63 Loucks, Clande, .5 acre, Bd. N. by Kemp, E. Town Lot, S. Williams, W. Highway -- 14.70

BOLIVAR

Lot No.
55 Lathrop, Edward & Frank, 96x200 ft., Bd. N. by Oil Well Co., E. Main Street, S. Wilson, W. Lathrop --- 561.42
54 Osgood, William, 30x 100 ft., Bd. N. by Creek, E. Johnson, S. Leather Street, W. Ackerman ---------- 55.99

BURNS

Lot No.
110 Wentworth, Kenneth & Wife, 1 acre, Bd. N. by Harvey, E. Creek, S. Main Street, W. River Street ---------- 46.49

CLARKSVILLE

Lot No.
11 Jordan Est., Clyde, 125 acres, Bd. N., E., & S. by Lot Line, W. B & S. Oil Co. ---------- 51.85
55 McCarthy, Hazel, 105 acres, Bd. N., E. & S. by German, W. Highway ---------- 77.88

FRIENDSHIP

Lot No.
16 Osterhout, Henry, 48.46 acres, Bd. N. & W .by State Land, E. Kemp, S. Baker ---------- 32.52
26 Youmans, Robert and Wife, 136 acres, Bd. N. by Howard, E. Dunn, S. Youmans, W. Jordan & Childs ---------- 187.86
28 Eagle Est., Mary, .25 acres, Bd. N. by Buzbard, E. Whittiker, S. Main St., W. Zacker - 71.08

GRANGER

Lot No.
33 Hickey, Neal, 23 acres Bd. N. &. W. by Crabtree, E. Sanford, S. Town Line ---------- 22.41
267-269 James, Leland, 84 acres, Bd. N. by Highway, E. Hill, S. Kemp, W. Sonnleitner ---- 162.94
263 James Leland, 45 acres, Bd. N. by Hill, E. Smith, S. & W. Highway. ---------- 40.64
17-32 Phipps Chas. L., 227 acres, Bd. N. by Highway, E. VanOstrand, S. Crabtree, W. Town Line ---------- 238.05

GROVE

Lot No.
25 Willett, Nellie, 100 acres, Bd. N. & E. by Isaman, S. Foltz, W. Merrills ---------- 39.99
13 Wagenbloss, George, 20 acres, Bd. N. by Rawleigh, E. Fox, S. Baker, W. Highway ------- 20.34

INDEPENDENCE

Lot No.
54 Colvin, Madeline, 24 acres, Bd. N. & W. by Livermore, E. Steuben, S. Ainsworth ------ 34.52

NEW HUDSON

Lot No.
35 Cleghorn, Wallace, 70 acres, Bd. N. by Moot, E. VanFleet,. S. Cleghorn, W. Hamer -- 153.30
34 Cleghorn, Wallace, 28 acres, Bd. N. by Cleghorn, E. VanFleet, S. Griffin, W. Hamer - 45.49
51 Spencer, Ralph, 15 acres, Bd. N. & E. by U. S. A. land, S. Tred-Way, W. Slater ----- 21.90

SCIO

Lot No.
31 Graves, Manley, 39 acres, Bd. N. by Brown, E. Merry, S. Highway, W. Duell ---------- 24.79
6 Hildreth, Jos., ¾ acre, Bd. N. by Black, E. Boanga, S. Wright, W. Highway ---------- 49.47
30 Stoneham, LeGrand, 50 acres, Bd. N. by Rogers, E. Hazzard, S. Highway, W. Hults -- 63.78

WARD

Lot No.
34 Magee, Emma, 68 acres, Bd. N. by Town Line, E. Magee, S. Highway, W. Perry ---------- 82.22

WELLSVILLE

Lot No.
31 Halliday, Dorr, 117 x 350', Bd. N. by Road, E. Morseman, S. Creek, W. Riley ---------- 23.59
21 Jones, Abe, 66 x 187' Bd. N. by Lunn, E. Brown etal, S. W. Dyke St., W. McLaughlin - 54.34
40 Peterson Estate, Floyd 278 x 95', Bd. N. by Whitford, E. Howard St., S. Farley, W. N. Highland, Ave. ----- 46.44

WILLING

Lot No.
97 Markey, Frank, 50 acres, Bd. N. & E. by Empire Gas Co., S. Bradley Producing Co. W. Town Line -------- 43.29
127 Sweeney, Martin, 95 acres, Bd. N. by Shear, E. Flanagan, S. Sweeney, W. Allen ------ 77.68
121 Sweeney, Martin, 40 acres, Bd., N. & E. by Highway, S. & W. Butler ---------- 40.97
148 Sweeney, Martin, 100 acres, Bd., N. by Hilligas, E. Highway, S. & W. Lampe -------- 119.67
154 Sweeney, Martin, 50 acres, Bd. N. by Burch, E. Ball, S. & W. Highway ---------- 46.19
209 Youngs, Theodore, 2 acres, Bd. N. by Highway, E. Miller, S. Mingus, S. & W. Fanton 112.60

WIRT

Lot No.
9 Bailey, Harry, ½ interest in lot, Bd., N. & E. by Highway, S. & W. Martin & Mapes --- 15.49
33 Dunning, Lewis, 10 acres, Bd. N. by Toal, E. & S. Lawrence, W. Corporation Line -- 20.68
19-27 Green, Kenneth, 112 acres, Bd. N. by Wightman, E. Highway, S. Smith, W. Sharp --- 128.94
41 Bailey, Orrie, ½ acre, Bd. N. & W. by Goodrich, E. Highway, S. Jordan ---------- 112.71
41 Harmon, Helen, House & Lot, Bd. N. by Messer, E. Cooley, S. Highway, W. Church --- 102.77

Any taxes which the certificate holder shall have paid since the date of sale must be paid with interest, in addition to the amounts above stated.

Belmont, New York, August. 27, 1951.

FRANK L. GERE
Treasurer of Allegany County

Eugene J. Lemmer
Palmer Graduate
Chiropractor
Spinal X-Ray
Hours: 1 to 5, 7 to 9
By Appointment
CLOSED THURSDAYS
Phone 2423
10 East Washington Street
Hornell, New York

Care of Electric Cords

Please, lady, don't yank that electric cord. Yanking shortens the life of a cord, and worn cords increase the danger of short circuit that may result from exposed wires.

The proper way to disconnect an electric cord is simple enough: Grasp—never the cord—and pull the plug out straight. If it sticks, rock the plug gently from side to side as you loosen one connection at a time. If there is a switch at the outlet, be sure to turn it off first. Just to be on the safe side disconnect the cord from the outlet each time you finish using a heating or cooking appliance.

When your cords are off duty, store them in a clean, dry, cool place. Keep them free from kinks, knots, or sharp bends which can break fine wires or the insulating covering.

For Easy Dishwashing

To save on dishwashing, take a tip from the specialists at the New York State College of Home Economics at Cornell who says: Use only one spoon to stir all foods at the range or stove. Keep a bowl of warm water on the work surface close by and place the spoon in the water between stirrings.

With this method work surfaces need less frequent mopping. As soon as you've finished with your cooking utensils, wash them out. Put cold water in dishes that have held egg and starch mixtures and hot water in those that have held fats and sugars.

Buy Bonds—and more Bonds!

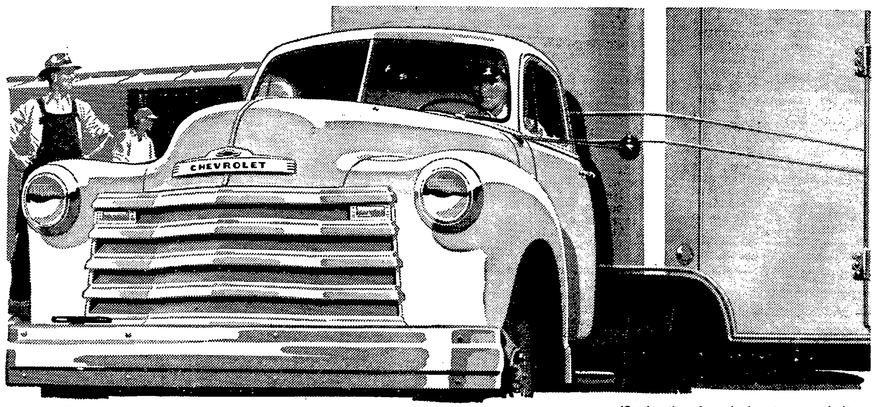

(Continuation of standard equipment and trim illustrated is dependent on availability of material)

longer life engineered in!

CHEVROLET

First in demand First in value First in sales

ADVANCE-DESIGN TRUCKS

...to do more work for your money

This year again, more truck users are buying Chevrolet trucks than any other make. That's because only Chevrolet Advance-Design trucks provide such a great combination of features at such low cost . . . features that make Chevrolet trucks traditionally worth more after years of service than comparable trucks of other makes—even those costing many dollars more!

Join the hundreds of thousands of truck users who choose Chevrolet Advance-Design trucks over all others.

SYNCHRO-MESH TRANSMISSION
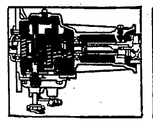

BALL-GEAR STEERING

VALVE-IN-HEAD ENGINES
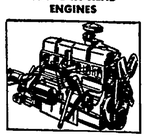

RIGID, CHANNEL-TYPE FRAMES
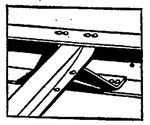

FLEXI-MOUNTED CABS

SPLINED AXLE-TO-HUB CONNECTION

Lester Chevrolet Co., Inc.
Phone 415 Wellsville, N. Y.

COMMUNITY LETTERS

From News Correspondents

Independence

Mrs. Floyd Clarke, Reporter

Aug. 28—Mr. and Mrs. Cleon Clarke and two daughters passed the week-end at the Greene cottage at Keuka Lake.

Mr. and Mrs. Gilbert Cornish drove to Hector Saturday after peaches.

Misses Amenda and Julie Spicer of Campbell are spending a few days with their grandparents, Mr. and Mrs. R. E. Spicer while their mother is in the Corning hospital.

Mr. and Mrs. Jason Hawks and daughter of Bradford, Pa., passed the week-end with Mr. and Mrs. H. H. Hawks.

Mrs. Basil Downie and daughters of Greenwood spent several days with her parents, Mr. and Mrs. Will Spicer.

Mr. and Mrs. Decatur Clarke and sons and Mr. and Mrs. Floyd Clarke were in Hector and Watkins Glen Friday.

Aug. 22—Mr. and Mrs. Wallace Clarke and two children returned to their home in Syracuse Monday.

Mr. and Mrs. Roy Shutts were in Oswayo Wednesday attending a picnic.

Mr. and Mrs. Decatur Clarke and three sons in company with her parents, Mr. and Mrs. Archie Densmore of Bolivar were in Buffalo Sunday.

Mr. and Mrs. John Schretrum and family of Bradford, Pa. were Saturday and Sunday guests of Mr. and Mrs. George Billings. Sunday they drove to Cohocton for the day.

Mr. and Mrs. Gilgert Cornish Franklin and Lorraine are vacationing on a trip to Albany and the Adirondacks.

Mr. and Mrs. Jason Hawks and daughter of Bradford, Pa., spent the week-end with Mr. and Mrs. H. H. Hawks and family.

Rev. and Mrs. Rex Burdick and son of Marlboro, N. J., and Rev. and Mrs. Carl Maxson of Waterford, Conn., were calling on the Hill.

Mr. and Mrs. C. M. Crandall entertained company Saturday night of friends attending conference at Alfred.

South Hill

Mrs. Earl Schoonover, Reporter

Aug. 28—Miss Mary O'Leary spent Sunday and Monday with her cousins at the Louis Dean home.

Miss Mary M. Dean, Miss Mary O'Leary and the Dean sisters, Misses Mary and Elnora were Sunday afternoon callers at Olean.

Mrs. Newton Clark attended the Fulmer Valley Community supper Sunday evening.

Mrs. William Joyce and daughters, Katherine and Teresa were Saturday business callers in Hornell.

Mrs. Lula Barnes of Wellsville spent last week with her niece, Mrs. A. L. Daugherty and family.

Mr. and Mrs. John Danhier of New York City and Mrs. Nellie Meglion of Pittsburgh, Pa., were Monday and Tuesday guests of their niece, Mrs. A.L. Daughtery and family.

Mrs. William Dean and son, Rev. Walter Dean of Philadelphia were Wednesday and Thurday guests at the Louis Dean home.

Mr. and Mrs. Donald Conwell and little daughter of Hornell were Thursday evening callers of Louis Dean.

Mr. and Mrs. Earl Schoonover and Elwin, were Sunday afternoon callers of Mr. and Mrs. Asa Joseph Wentworth of Jasper and also called on their daughter, Mrs. Howard Barney and family of Independence, Sunday evening.

Mr. and Mrs. Harold Scott and son, James were Sunday guests of Mr. and Mrs. Mose Stockgade.

Mr. and Mrs. Dan Oakson and Mrs. Barrell Fanton and son, Tommie. Mrs. Russell Fanton and daughter, Lillian were Tuesday evening callers of Mr. and Mrs. Newton Clark.

Mrs. Bertha Atwood of Wellsville was a Sunday dinner guest of Mrs. Newton Clark and in the afternoon Mrs. Atwood and Mrs. Clark called on Mr. and Mrs. Bert Mills of Genesee Road.

Mr. and Mrs. Newton Clark and son, Bruce and Richard Clark attended the G.L.F. family night at "The Clouds" in Wellsville Thursday evening.

Mr. and Mrs. Finn Miles were Sunday callers of Mr. and Mrs. Charles Day at Belmont.

Mr. and Mrs. Harold Scott and son, James were Monday afternoon callers of Mr. anr Mrs. Asa Scott of Wellsville.

Mr. and Mrs. Richard Heselton and daughter, Connie Lee were Friday evening supper guests of her parents, Mr. and Mrs. Earl Schoonover. Kenneth returned home with them after spending several days with his grandparents, while his parents enjoyed a trip to New York City and other points in company with Mr. and Mrs. Lawrence Hann.

Davis Hill

Mrs. Beulah Slocum, Reporter

Aug. 28—Mr. and Mrs. Roy Button and family were supper guests of their cousin, Donald Edwards and family at Friendship Sunday evening.

Mr. and Mrs. Stanley Ormsby of Dansville and Mr. and Mrs. Laurence Ordiway of Railroad Valley were Sunday dinner guests of Mr. and Mrs. Frank Halsey.

Mr. and Mrs. Victor Hoagland and daughter, Mrs. Margery Peterson and daughter of Denver, Colo., and Mrs. Alta Hoagland of Andover were Saturday dinner guests of Mrs. Beulah Slocum and called on Mr. and Mrs. Fred Slocum.

Mrs. Lydia Kenyon of Andover is visiting her brother Frank Halsey and family this week.

Mr. and Mrs. R. O. Snyder and Mrs. C. E. Brown of Andover were callers at Mr. and Mrs. Fred Slocum's Tuesday evening.

Mr. and Mrs. Francis Brown and daughter of Andover, Mr. and Mrs. Arthur Havens and family of Wellsville and Mr. and Mrs. Francis McAllister and son of Andover were recent visitors of their parents, Mr. and Mrs. Glen Halsey.

Voorhees Hill

Mrs. Raymond Church, Reporter

Aug. 28—Mr. and Mrs. Carroll Church left Monday p. m. for a motor trip to Fisher Island off the coast of Connecticut to bring home their daughter, Esther who has been spending the summer there.

Mrs. Gertrude Morrison of Wellsville was the guest of Mrs. Margaret Adams part of last week.

Mrs. Raymond Church spent a few days at the home of her daughter, Mrs. Verna Jean Willis in Wellsville, getting acquainted with a new little granddaughter, Marta Jean, at the Willis home last week.

Mrs. Hattie Beach recently returned from the home of her son, Charles Beach, in New York to pass some time with her sisters, Mrs. James Lewis and Mrs. Abram Slocum.

Mr. and Mrs. R. B. Church were Sunday guests at the homes of their sons Lytle and Clair in Knoxville, Pa.

The Whitney family reunion was held Sunday with Mr. and Mrs. Carroll Church.

Abram Slocum and Raymond Church are doing some construction work for Carl Burdick on his potato storage building.

Mr. and Mrs. James Lewis and Mr. and Mrs. Abram Slocum passed Sunday in Canandaigua guests of Mr. and Mrs. Harry Bartlett.

West Greenwood

Mrs. Dan Mullen, Reporter

Aug 29—Mr. and Mrs. Willard Hulse and family called on Mr. and Mrs. James McNeil in Rexville Sunday.

Mrs. Charles Baker and son Ralph called on Dan Mullen and family Saturday p. m.

Mr. and Mrs. Henry Beil and daughters called on Mr. and Mrs. Gerald Mullen Saturday evening.

Guy Donaldson did threshing for Adelbert Gayhart of Lever Hill Saturday and Monday.

Ira Daniel Evans of Hornell has returned home after passing sometime with his grandparents and uncles in this place.

Mrs. Hape Hulse was in Wellsville on business Monday.

Leo DuBois is spending a few days with his sister, Mrs. Daniel Mullen, Jr., and family.

Mr. and Mrs. Harry Robbins of Belvidere and Mrs. Dan Mullen passed Saturday p. m. with their sister, Miss Eliza King.

Citation for Probate Of Will

The People of the State of New York:

By the Grace of God Free and Independent.

To Ruth Estes, Louise Franks, Edward J. Dougherty, T. Joseph Lynch, Mary Monica Smith, Regina Eno, Philip Lynch, Veronica Lynch (Sister Mary Paul), Patricia Wahl, Patrick Lynch, Edward J. Doherty, Francis Baker, Ella Rick, John Baker, Leo Baker, Anna Rielly, Grace Howland, Irene Ruger, Anthony Dougherty, Margaret Dougherty, Florence Griswold, James Dougherty, Peter N. Dougherty, Martin Dougherty, Catherine Dougherty, Gertrude (Bridget) McDonald, Michael Loughney, Martin Loughney, Joseph Loughney, Geromne Loughney, Gerald Loughney, Mary Loughney (also known as Sister Mary Xavier), Thrasilla Loughney Evans, Anthony J. McManamon, Agnes McManamon Caffery, Rose McManamon, Teresa McManamon Scavuzzo, Anna Frances Corrigan Conway, Michael A. Corrigan, Marjorie Corrigan Tucker, Gertrude Dougherty, Mary Dougherty, Rita Rodgers, Bernadette McGough, Aloysisus Uret Dougherty, Ambrose Dougherty, Joseph Dougherty, Edward Daniel Dougherty, Dennis James Dougherty, Bridget Ann Weger, Catherine Dougherty, Leo Francis Dougherty, Agnes Rose Dougherty; distributees, heirs at law and next of kin of Michael Dougherty send GREETING:

WHEREAS Augustus Lynch who resides at Andover, N. Y., has lately applied to the Surrogate's Court of our County of Allegany, to have a certain instrument in writing, relating to both real and personal property, duly proved as the Last Will and Testament of Michael Dougherty, who was at the time of his death a resident of Andover, N. Y., deceased.

Therefore, you and each of you are cited to show cause before the Surrogate's Court of our County of Allegany, at the Surrogate's Office in the Village of Belmont, N. Y., on the 5th day of October, 1951, at ten o'clock in the forenoon of that day, why the said Will and Testament should not be admitted to probate as a will of real and personal property.

IN TESTIMONY WHEREOF, we have caused the Seal of the Surrogate's Court of the said County of Allegany to be hereunto affixed.

(L.S.) WITNESS, HON WARD M. HOPKINS, Surrogate of said County, at Belmont, N. Y.. this 17th day of August 1951.

LEON A. ACKERMAN
Clerk of the Surrogate's Court

NOTE:—This citation is served to give you legal notice of the proceeding; but you are not obliged to appear unless you desire to do so. 37

FOR EXTRA YEARS of Beauty and Protection
INSIDE and OUTSIDE Buy
Moores' Quality Paints
Baker's Hardware

Electric and Acetylene
WELDING
Portable Equipment
Richard Johnson
At The Former L. E. HOWLAND
Farm on Andover Wellsville Road

CLASSIFIED ADVERTISEMENTS

RATE: Under 25 words 30c - Over 25 words 1c word extra.

FOR SALE

FOR SALE—1937 Chevrolet Coupe, good condition. Mrs. Grace Howland, Andover. 35p

FOR SALE — Two family house on Baker street. Two complete bathrooms. House in good condition. Mrs. Frances Howard. Call after 3:00 p.m.

FOR SALE—Pair of French doors in good condition. Call 3515. 35p

FOR SALE—Garage doors 4x 7½, Maple Davenport & chair, three tray stationary tub, stork-line baby carriage used one season. Mrs. Ralph Temple, phone 2565.

FOR SALE—Five room house on Water street. Modern conveniences. Good repair. Donald Nichols, phone 3884. tf

FOR SALE—House and lot on Barney street with six acres of land including oil lease and free gas. Robert F. Smith, Elm street. Phone 2615. tf.

FOR SALE—Freezer supplies. Baker's Hardware.

NEW MACHINERY
For Immediate Delivery
Allis Chalmers WD and CA tractors, Allis Chalmers combines, Hay Balers and All Crop Foragers. Full line of Massey Harris Combines and tractors with narrow or wide front ends in models 22 to 44. Gehl and New Holland Field Foragers, New Holland 77 Hay Baler.
THACHER BROS.
Almond Rd. Hornell, N. Y.

AUTOMATIC HOT WATER packaged in glass can be yours for as little as $5.55 per month after down payment. — YOUR GAS. CO.

USED MACHINERY
Allis Chalmers WD, WC. C, and B Tractors. Massey Harris 6 foot Field Forager.
Good selection of fresh and close hiefers and cows. Terms can be arranged if desired.
THACHER BROS.
Almond Rd. Hornell, N. Y.

Freezers & Milk Coolers
Up right freezers have seperate doors for each shelf and freezing fluid under each shelf, also drop in deep freezers.
Milk Coolers, all sizes, including those that open from the side eliminating the lifting of milk cans in or out.
THACHER BROS.
Almond Rd. Hornell, N. Y.

FOR RENT

FOR RENT — Small house, suitable for one or two for light housekeeping. Partly furnished if desired. Barney street, Andover, rear stucco house opposite ball park. Inquire there. Wm. Glover, Box 11, Andover. 35p

WANTED

SAWS SHARPENED—Onley No. 61 automatic equipment J. H. Hendershot, Wellsville. Saws may be left at Clyde Harris' residence on Second street. tf

ANDOVER DIRECTORY

James B. Mulholland Funeral Home
7 Church Street - Andover
AMBULANCE SERVICE
Calls promptly attended
DAY - Phone 4375 - NIGHT

S. B. SCOTT, M.D.
Office: East Center St., Andover
Hours: 1-3 and 7-8
Thursday and Sunday by Appointment.
Telephone 4255

ALFRED R. ROSS, M.D.
Office: Ford Apartment Main St.
Hours
Monday through Friday 2-4 p.m.
Monday through Thursday 7-8 p.m.
Telephone 4444

ANDOVER LODGE No. 558, F. & A. M.
Meets first and third Monday evening of each month, 8 p. m.
VISITORS ALWAYS WELCOME
Carlton Greene, Master
Orville Mesler, Secretary

And-Well Producers Co-operative, Inc.
Meetings held each third Saturday of every other month.
Anthony Dougherty, President
Laurence Perkins, Vice Pres.
Howard Burdick, Secy.-Treas.

The Burrel C. Williams Insurance Agency
GENERAL INSURANCE
10% Dividends returned on Liability Insurance.
Elm Street Phone 2543

ANDOVER GRANGE
NO. 1098
Meets 2nd and 4th Wed. evening
VISITORS ALWAYS WELCOME
James Marsh, Master
Harold Sisson, Lecturer
Annette Taylor, Secretary

J. ROBERT COMMON
D. D. S.
Office 11 North Main Street
Telephone 2662
X-RAY EQUIPMENT

ANDOVER LODGE No. 786, I.O.O.F.
Meets Every Tuesday Evening
Howard Brewster, Noble Grand
Francis Vickers, Secretary
Visitors always cordially welcome

ANDOVER DAIRYMEN'S LEAGUE
Co-operative Association, Inc.
Roy Wright, President
George Phillipson, Vice Pres.
Harry Smith, Secretary

Reta Stearns Foster
INSURANCE
Connecticut Indemnity Company
CAN WRITE ANY KIND OF INSURANCE POLICY

HENRY STEPHENS INSURANCE AGENCY
INSURANCE OF ALL KINDS
25 First Class Companies
Efficient service. Established 1901
Phone 2565 - Andover

R. J. SOOTHERAN
Attorney & Counselor at Law
All legal business receives prompt attention.
Hours: 9 to 5
Phone: Office 4111, Res. 4115

Commerical Printing of all Kinds at the
News Printing House
Publishers of
THE ANDOVER NEWS
Dial 2233