Electric and Acetylene
**WELDING**
Portable Equipment
Richard Johnson
At The Former L. E. HOWLAND Farm on Andover Wellsville Road

**The Answer**

She doesn't paint, she doesn't rouge,
She doesn't smoke, she doesn't booze,
She doesn't kiss, she doesn't pet
She's 58 and single yet.

Two men named Wood and Stone were standing on a street corner. A pretty girl walked by. Wood turned to Stone; Stone turned to Wood. Then they both turned to rubber.

CAR WASHING & POLISHING
Complete Lubrication Service
We Carry A Full Line of Accessories
Including Bug Deflectors, Breezies, Tail Pipe Extensions, etc.
Phone 191 For Pickup and Delivery Service
Cook's "ESSO" Station

Fathers Day June 17th.
Astounding! They really Move!

HICKOK AMERICAN TRADITIONAL JEWELRY
Like magic, these smart ascots rest on your tie without visible fastening, yet hold tie firmly in place. Doorknocker really knocks; pump handle really pumps. Choose from several spirited styles, all with parts that actually move!
2.50 each

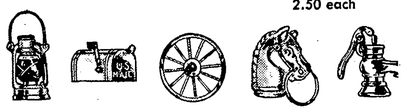

CANNON'S
MAIN STREET WELLSVILLE

Inventory of Grange events and programs is proper as we approach mid-year, and with only five short months left before State Sessions rolls around. Just for a check-list, we will touch the high spots in what is probably the busiest Grange year any of us have ever experienced.

Most urgently needing attention at this time is your Grange's part in a successful Albert S. Goss Memorial membership campaign. Have you made sure that by June 30 you will show a net gain of ten members?

Community Service Contest projects should have been filed long ago. How is yours coming, or have you more than one? There are valuable state and national prizes.

Homestead and Grange Hall Improvement is our 1951 farm practice project. It is a natural tie-in with community service and provides a part every member of the family can play.

We have heard of many interesting programs over the state in connection with "Hobbies", theme of our Lecturers. A local contest and exhibit of these is always popular. There is also time to enter the tennager Highway Safety contest. June 15th is the deadline.

Service and Hospitality committee ladies are generally the business "oiz-kids" in any Grange. Most of them are leveling their sights on the Chocolate Cake contest, for which winners there are many splendid prizes waiting at State Sessions. And have you tried for the essay contest "What America Means to Me?" No age limit, deadline August 1.

Many of the younger folks are planning on attending the Youth Leadership School at Cobleskill July 29-Aug.4. An enthusiastic Grange Youth program should grow out of this.

Many Granges have, or will have, participated in the above programs in addition to countless of their own. Certainly it can hardly be said the Grange is a "social" group, when so much emphasis is placed on solid service to its communities, churches, youth and agriculture.

GRANGE LECTURERS will have the opportunity of attending the Middle Atlantic Conference right here at home this year. Mrs. Florence C. Pickett, president, and our State Lecturer, has announced a most impressive and busy three-day schedule for the sessions, most of which will be held in Warren Hall, Cornell University. Complete information available from your subordinate Lecturer.

Turkey Dinner
SUNDAY JUNE 10
Andover Grange Hall
Serving at 12:00 and 1:00
Reservations If Possible
Call 4169
Adults $1.00 Children 6-12 59c

FORD & PECKHAM'S
ANDOVER, NEW YORK
LOOK at the Ford Tractor and Dearborn Farm Equipment from a production and profit standpoint.
The minute you buy a FORD TRACTOR or DEARBORN FARM EQUIPMENT, you have a good start on a good return.
WHY? — Because the price you pay is really low. This saving is yours the day you buy your Ford Tractor or Dearborn farm equipment.
Used Tractors and Farm Equipment For Sale
Set Case two-bottom 14 inch plows, rubber tires nearly new — $200.00
International eleven-hole grain drill, completely reconditioned — $200.00
Used rear attached Dearborn 7 ft. mower, a late model — $225.00
Used Dearborn bean puller — $90.00
A number of good work teams for sale.
FORD & PECKHAM
Andover, N. Y. Phone 167

We've got it!

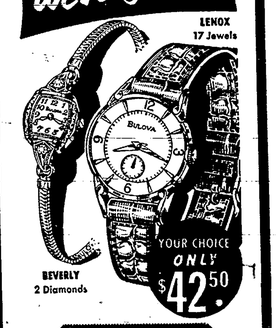


AMERICA'S GREATEST WATCH VALUE
BULOVA
A. McHenry & Co.
Quality Jewelry for A Century
106 Main St., Hornell

Money Savers For Week End Meals
HADDOCK FILLETS ... lb. 35c
PARKERHOUSE ROLLS ... doz. 11c
Shurfine APPLESAUCE ... 16 oz. can 16c
ORANGE JUICE ... 46 oz. can 33c
GRAPEFRUIT JUICE ... 46 oz. can 28c
BLENDED JUICE ... 46 oz. can 33c
BUTTER, Cloverbloom ... lb. 79c
SUGAR, DOMINO ... 10 lbs. 97c
MEAT SPECIALS
PORK ROASTS, Boston Style ... lb. 59c
Smoked HAMS, whole or half ... lb. 63c
Picnic HAMS, smoked ... lb. 49c
PORK STEAK, sliced ... lb. 69c
Fresh HAM, boneless for roasting ... lb. 69c
Sliced BACON, lean ... lb. 59c
Check ROAST. Wilson U.S. Good ... lb. 79c
STEARNS Cut up FRYERS & ROASTERS
PRODUCE SPECIALS
NEW POTATOES ... 10 lbs 49c
CABBAGE ... lb. 8c
ICEBERG LETTICE ... lg. heads 2 for 29c
BANANAS ... 2 lbs. 33c
FOOD MARKET
SACKETT'S
Self Service Phone 159



## HAPPENINGS of Local Interest

The regular monthly meeting of the Altar Society and Sodality will be held Tuesday evening, June 12 in the Blessed Sacrament Hall.

A new hand rail installed this week on the Andover Free Library steps is a much appreciated improvement.

Mr. and Mrs. William Kibler entertained Mr. and Mrs. Carrol Ruger, daughter Lois and Mr. and Mrs. Glenn Ruger at a birthday party in honor of the birthday of Mrs. Carrol Ruger, Monday.

Mr. and Mrs. Robert Common are improving their home on Church street by the addition of a new porch.

About 400,00 pike fingerlings have recently been planted in Cuba Lake through the efforts of the Cuba Rod & Gun Club. The fish came from the Caledonia hatchery.

A gift of $7,500 donated by Mrs. Orra Stillman Rogers of Fort Pierce, Fla., has been received by Alfred University toward the erection of a steel framework for the new Carillon Tower. This gift with other funds contributed will enable work on the tower to begin this summer.

A gasoline explosion at the Milton Sweet garage in Wellsville last Thursday noon resulted in a fire damage estimated at $14,600.

Charles Wineburg of Hornell returned last week from a plane trip to Switzerland where he visited his son, Elliott, who is a medical student in a Swiss University.

Pfc. Donald Kuhn of Bolivar is reported killed in action in the Korean Theatre.

Bernard C. Lumbert, 19, of Greenwood, the Alfred University student who awakened Alfred residents "with a bang" was allowed to plead guilty to an unlawful entry charge Monday and was sentenced by Judge Hopkins to four months in the Allegany County jail and a fine of $100. Part of this time had been served and the remainder is suspended and Lumbert placed on a years probation to Sheriff Jones. Damages done by the explosion have been paid.

May rainfall measured by the Soil Conservation District at Belmont, totalled 1.11 inches. The total rainfall so far in 1951 is 11.38 inches.

The Bern Furniture store in Bath was damaged an estimated $100,000 in a fire of undetermined origin Monday night. The Masonic Temple at Bath also suffered smoke damage.

### Dates Claimed

June 10: Grange Turkey dinner.

## PERSONALS

—Mr. and Mrs. V. W. Bradbury of Niagara Falls and Mr. and Mrs. Arthur Shaw and two sons of La Salle, spent Friday with their sister and aunt, Mrs. Mable Wightman. They also called on their niece Miss Norma Wightman, who is a patient at Jones Memorial hospital Wellsville.

—Miss Margaret Jackson and brother Clyde were guests of Mr. and Mrs. Gordon Wereley in Friendship Sunday.

—Mr. and Mrs. Carrol Ruger, daughter Lois and Mr. and Mrs. William Kibler spent Memorial Day at Silver Lake and also called on Mr. and Mrs. Frank Martin.

—Mr. and Mrs. Albert Schweigart and family of Mills, Pa., were recent guests at the home of her father, Mr. and Mrs. Elmer Foster.

—Mr. and Mrs. Charles Slocum of Raymond, Pa., were Andover visitors Saturday.

Mrs. David Spencer, daughters Lorene and Doris and Mr. and Mrs. Elmer Foster were visitors in Bennetts Creek Tuesday.

—Mr. and Mrs. F. S. Potter have returned from a weeks visit at the home of their granddaughter, Mr. and Mrs. Paul Seidell at Waverly.

—Mr. and Mrs. Clifford Burdick and Mr. and Mrs. Carrol Burdick and daughter were in Angelica Memorial Day and enjoyed a family picnic dinner with Mrs. Clifford Burdick's brothers and sisters in that vicinity.

—Miss Edna Barrett of Buffalo was a week-nd visitor of Andover relatives.

## Births

May 24: To Mr. and Mrs. Lloyd Williams of Friendship a daughter.

May 24: To Mr. and Mrs. Harry Hosmer of Richburg a daughter.

May 26: To Mr. and Mrs. William Law of Rushford a son.

May 26: To Mr. and Mrs. Arthur Button of Angelica a daughter.

May 27: To Mr. and Mrs. Edward Havasi of Cuba a son.

May 28: To Mr. and Mrs. David Orr of Belmont a daughter.

May 29: To Mr. and Mrs. Robert Hand of Wellsville a son.

June 1: To Mr. and Mrs. Gilford H. Smith of Wellsville a daughter.

June 2: To Mr. and Mrs. Robert Knapp of Wellsville a son.

June 3: To Mr. and Mrs. Harold Bleistein of Wellsville a daughter.

June 4: To Mr. and Mrs. Chester Whitney of Wellsville a son.

## Marriages

June 2: Miss Judith Kinne of Holyoke, Mass., and Hugh A. Chapin of Whitesville.

June 2: Miss Marilyn Kaiser and Robert F. McCarthy both of Wellsville.

## Deaths

Phillip A. Hodges, 66, of Wellsville, June 3. Four daughters, a brother and three sisters survive.

George Crichion, 53, of Wellsville, June 2. His wife, four daughters, a son, two brothers and four sisters survive.

Mrs. Fred Lucas, 62, of Wellsville, May 31. Her husband, two sons and three daughters survive.

Mrs. Adelaide Withey of Angelica, May 31. A daughter and a brother survive.

Miss Julia Osmin, 47, of Rexville, June 1. Five brothers and two sisters survive.

Willis E. Hampton, 70, of Belfast, May 31. His wife, two sons, a daughter and a sister survive.

Jeremiah J. Daley, 80, of Wellsville, May 29. Two sons and two daughters survive.

Dudley P. Hall, 71, of Little Genesee, May 29. His wife and three daughters survive.

Miss Belle Lorenz, 84, of Cuba, May 28. A niece and a nephew survive.

Mrs. Harry Campbell, 74, of Cuba, May 28. Her husband, two brothers and three sisters survive.

Francis T. Howe, 69, of North Cuba, May 22. A sister and a brother survive.

Stock Car Races
THRILLS and SPILLS
Rain or Shine
AT THE
Wellsville Raceway
ON ROUTE 17, WELLSVILLE
SUNDAY JUNE 3rd.
Starting Time 2:30 p. m.
Gates Open 12:30 p. m.
FREE PARKING

REPAIR
On All Electrical Appliances and Radios
General Machine Work
WELDING
Whiting's Electrical Repair
Andover, N. Y. Phone 183

Benjamin Moore's
OUTSIDE HOUSE PAINTS ARE PREFERRED BY
Value-Wise Home Owners
Protect your house against the unseen sabateurs of time and weather
Buy Benjamin Moore's Regular House Paints From JUNE 1st., Through JULY 15th., at a Special Price of $4.99 per gallon.
or
MOORE'S "100" WHITE at $5.35 per gallon
You Can't Afford NOT to PAINT NOW!

FOR GOOD HARDWARE
— GO TO —
Baker's Hardware

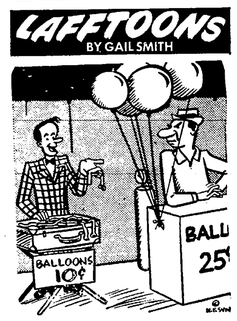


"Here you are folks. Don't pay inflated prices!!"

SMITH'S
Atlantic Service
GAS • OIL • TIRES • BATTERIES
ACCESSORIES
ANDOVER, N.Y. PHONE 796

SAVING you MONEY IS AN IMPORTANT PART OF OUR BUSINESS
You'll go a long way to beat the values on the top quality foods here. You save money for summer pleasure . . . save time for summer leisure . . . at your Market Basket Store.
THE Market Basket Stores

CRISCO 3 lb. can 1.05 1-lb. can 39c
Corned Beef Bovril 12 oz. can 42c
Pie Cherries pitted red No. 2 can 21c
Nucoa Margarine lb. pkg. 36c
Pride of Florida or Floridagold, Sweetened
Orange Juice 46 oz. can 29c
Heinz Cream of Tomato Soup . . Can 10c
Chippewa Shaker Salt plain or iodized 26 oz. round pkg 2 for 17c
Dolly Madison Salad Dressing . Quart Jar 49c
Nabisco Twin-Pak Fig Newtons . Lb. Pkg. 37c
Oscar Mayer Wieners with barbecue sauce 13 Oz. Can 49c
Heinz Strained Baby Foods . . . Jar 10c
Kraft DeLuxe Sliced Cheese ½ Lb. Pkg. 34c
American, Brick, Pimento or Swiss

ICEBERG LETTUCE 2 lge. heads 29c
Pascal Celery, 2's . . . . . Large Bch. 15c
Fresh, Red Ripe Tomatoes . . . . Tube 19c
Red Cutting Watermelon . Each 1.19 Lb. 5c
New Potatoes . . . . . 10 Lbs. 49c
NEW CABBAGE crisp, tender heads lb. 5c
Top Quality Guaranteed Meats!
FRESH FRYERS
Table Dressed NO WASTE
lb. 63c

Skinless Wieners Armour Star Lb. 65c
Large Bologna machine sliced Lb. 65c
Meat Loaves plain, pickle & pimento, macaroni & cheese Lb. 65c
Red Perch Fillets . . . . . Lb. 43c
Haddock Fillets . . . . . Lb. 43c
Halibut Steak center slices Lb. 69c
Sliced Bacon Morrell's 1-lb. tray pack—lb. 49c