Published by
Andover Central School
Printed by Andover News
Member of A. C. S. P. A.

The Hi Herald

Editor - - - Mary Brown
Assistant Editor
Charity Howland
Faculty Adviser,
Mrs. Marie McFadden

VOL. XVI. ANDOVER, N. Y., May 24, 1951 No. 38

MEMORIAL DAY

By Mary Brown

Memorial Day is a day set aside for the commemorating of the soldiers who died in the service of their country. On this day we decorate the graves of our dead as a symbol of our appreciation for their great sacrifice.

Another purpose of Memorial Day should be to remember why these soldiers died. We all enjoy the parade and the vacation from school on Memorial Day, but do we stop to realize why men must die in warfare.

During the Revolutionary War men died to gain their independence and form a great new nation, the United States of America. Men died in the Civil War to insure the union of this nation and during World War I we sent our soldiers to foreign soil "to make the world safe for democracy."

At the present time our soldiers are being killed in Korea. The purpose of this conflict is to smash a fanatical group of people who are dedicated to world domination.

On this Memorial Day let us not only be thankful that these men died for our freedom, but let us hope for a settlement of the Korean conflict and a peaceful averting of World War III.

ACS

SENIORS IN TEN YEARS

The seniors will soon be leaving A. C. S. Here is what we think the future may have in store for them, and what they may be doing in ten years.

Down in Washington we find Maxine Baker and Arlene Edward faithfully slaving for the F. B. I. They started out as clerks, but now that ten years are over, they are Baker and Edwards, Special Agents.

Do we need any pain pills? Then by all means, get them at Dean Fisher's Drug Store. Dean is now a pharmacist and has come back to Andover to start his career.

Four girls from the class of '51 have come back to run a hospital. Marcy Smith is the Director of Nurses, with Eunice Hall and Phyllis Burger as her slaving assistants. Pat Sackett also helps out, but she divides her time between being Pat Sackett, R. N. and Pat Daley, wife.

Three other girls have also set up housekeeping. They are Mrs. Paul Briggs, Mrs. Stanley Ormsby and Mrs. Robert Jefferds. We remember them as Alice Bostick, Ruby Ordiway and Colleen McAndrews.

Franklin Cornish is now a pilot in the Air Force and is busy all day flying jets. Dick Hancock is still faithfully serving the National Guards. Jack Wheaton, who started out a mere private in the army, has just been appointed to replace General Ridgewav in the Pacific.

This prophesy of the future will be continued next week.

ACS

ORCHIDS AND ONIONS

By Anita Nichols

Onions to Charlotte Case for giggling in sixth period study hall.

Onions to Janet Lang for talking so much in study hall.

Onions to Roy Halsey for talking to himself in study hall.

Onions to the girls who do high jumping in their stocking feet.

Orchids to Pat Sackett for the highest jump in the high jumping class of the fourth period.

Onions to Neva Curry for doing so well on the high jump in fourth period.

ACS

F. H. A. TO SPONSOR DANCE

This Friday evening the Hornarkcans are going to furnish the music for a dance sponsored by the F. H. A. Dancing will be from 9 to 1 and admission will be 74 cents so all come and enjoy yourself.

PANTHERS WIN FOURTH STRAIGHT VICTORY

By Doug Wheaton

Tuesday the Andover Panthers traveled to Richburg where they trounced the Richburg nine 11-3. Les Monahan, the Panthers young curve-baller, was on the mound for the purple and white. He had no trouble going the distance.

This was Andover's fourth win against no losses and it puts them solidly in first place. Their first home game was played with Scio Thursday, May 17.

Andover	AB	R	H
C. Atwell, ss	5	4	3
E. Davis, rf	5	1	3
C. Snyder, cf	5	2	2
R. Howland, c	5	0	2
R. Davis, lf	4	1	1
D. Spencer, 3b	3	0	1
D. Wheaton, 2b	2	0	0
T. Smith, 1b	2	1	2
L. Monahan, p	3	0	0
F. Cornish, 3b	1	1	0
D. Pelton, 2b	2	0	0
K. Harder, 1b	2	1	1
	39	11	15

Richburg	AB	R	H
McDonald	4	2	1
Benjamin	4	0	1
Hopkins	4	0	2
Kenyon	4	0	1
Hamilton	4	0	1
Cheney	3	0	1
Thompson	3	0	0
Foster	3	0	0
Carlson	2	0	0
Falkner	1	1	1
	32	3	8

ACS

PANTHERS CLAW SCIO 16-8

By Dean Fisher

Last Thursday afternoon Andover won their first home game of the season and their fifth in a row by beating Scio 16-8, with a thunderous hitting attack.

"Spider" Atwell, the league-leader's ace righthander, coasted to his third win of the season against no defeats behind the phenomenal hitting support. The game was close for the first three innings but catcher "Pete" Howland unloaded a grand slam homer in the fourth frame as the locals scored six runs to break the ball game wide open.

"Pete" was the leading hitter of the day as he collected a triple and a home run in four trips to drive in six runs.

The Panther's next game is with Allentown Tuesday night, May 23.

Andover	AB	R	H
C. Atwell, ss	4	1	1
E. Davis, rf	3	1	1
C. Snyder, cf	4	2	2
R. Davis, lf	4	3	2
R. Howland, c	4	3	2
D. Spencer, 3b	3	2	1
K. Harder, 1b	3	1	0
W. Atwell, p	4	2	2
C. Lehman, ss	1	0	0
J. Grossman, rf	2	1	1
J. Rosintoski, cf	1	0	1
L. Monahan lf	1	0	0
F. Cornish 3b	1	0	0
D. Pelton, 2b	1	1	1
T. Smith 1b	1	0	0
	40	16	14

Scio	AR	R	H
Hutchinson	4	1	1
Griggs	4	1	0
Corcoran	4	2	2
Farwell	4	2	3
Almter	4	0	0
Moreland	3	0	1
Black	3	0	0
McQueen	3	1	0
Walch	3	1	0
	32	8	7

ACS

50 ATTEND FACULTY-BOARD DINNER

The Andover Central School Faculty sponsored a dinner, May 21 at Your Hostess Restaurant for the purpose of entertaining the members of the school board and their wives.

Plans for the dinner were made by Mrs. Marie McFadden, Mrs. Mary Baker, Mr. Glenn Bronson, Mr. James Kessler, Mrs. Marco Conde, Mr. Marvin Mandel and Miss Agnes Taylor.

HALL OF FAME

Stepping into the spotlight this week as a member of the Hall of Fame is James Dean Fisher, Valedictorian of the class.

Dean was born on June 9, 1934 and lives with his parents, Mr. and Mrs. John Fisher, on Grove street. He has one brother, John Karl.

Attending Andover Central School for twelve years, Dean has majors of science, mathematics and Latin.

Throughout his high school years Dean has been especially active in sports. He has been a member of the baseball team for three years, the basketball team for three years, soccer for four years and track for two years.

During his junior year Dean participated in the oratorical contest and was treasurer of the Student Council.

For two years he has been a member of the Hi Herald staff, writing the sports reviews, and also a member of the school band.

This year Dean is president of his class and also of the Student Council.

As his favorite quotation Dean has chosen "You Never Miss the Water till the Well Runs Dry" and has as his philosophy of life,

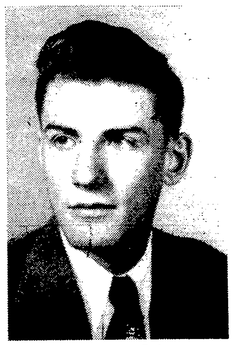

James Dean Fisher

"Enjoy yourself, It's Later than you Think."

We all hope that Dean will successfully fulfill his ambitions to become a pharmacist and wish him much future luck and happiness.

AROUND THE SCHOOL

By Mary Anne Joyce

The freshman have reported a successful skating party.

It seems Jocelyn Joyce and "Jerry" Green have broken up and Laura Mae Croyle has taken over Jocelyn's place.

"Mimsi" Briggs seemed quite disappointed when "Charlie" Davis didn't go to the skating party.

Congratulations to Charity Howland and Dale Green for winning the 4-H square dance contest held at Wyoming.

Carol Nye seemed quite dejected on the way to the rink Friday night but she changed her mood quickly when she discoved Clarence Kibbe was there.

Gay Rogers and Ann Marvel enjoyed the "Rolled Follies" in Wellsville Monday evening.

Everyone is wondering which of the Wheeler boys Mildred Miles is going with.

An F. H. A. meeting was held in our school Thursday after school for the purpose of electing a state membership chairman. Charity Howland was elected chairman.

A new romance has bloomed between Shirley Tidd and Claire Van Schaick.

Everyone is wondering who the out-of-town boy is that Anna Marie Joyce has the crush on.

Charlotte Case has received quite a bit of teasing lately over a boy named "Bob" Hotchkiss.

Jack Rosintoski enjoyed skating the "Ladies Only" at the rink Friday evening.

Choose your partners and here we go! The F. H. A. is holding a round and square dance this Friday night. Everyone's invited.

ACS

PEERING AT THE PEDAGOGUES

Mrs. Marie McFadden painted her porch and lawn furniture.

Mr. Carlyle Carmody and his band played at Whitesville.

Mrs. Martha Robison worked in her flower garden.

Mrs. Margaret Joyce entertained her mother from West Almond.

Miss Doris Church attended a ball game in Wellsville and painted the rest of the week-end.

Mrs. Mary Dougherty visited in Addison.

Mrs. Harriet Schwarzenbach journeyed to Hornell, Scio and Wellsville.

Miss Ruth Baker entertained company.

Mrs. Patricia Tompkins enjoyed a picnic with family and friends.

CHIT CHAT

Congratulations and more congratulations go to Charity Howland and Dale Green for winning the district square dancing contest.

At the "Roller Follies" in Wellsville Monday night we saw several young folks from Andover. Some of whom were Anne Marvel, Gay Rogers, Joyce Fuller, Sandra Bostwick, Terry Mulholland and Allura Grossman.

Neva Curry was very happy in the show Sunday night.

Anita Nichols and Dick Hancock observed the races in Wellsville Sunday.

Flash! If anyone would care to know what "The Thing" is, see Ann Wood. She saw it in Hornell Sunday.

Mary Anne Joyce, Ann Wood and Gay Rogers were seen at the skating rink Friday night.

Teresa Joyce went to the stock car races Sunday.

Mary Brown spent Sunday in Rochester.

Alice Bostick traveled to Jamestown.

ACS

GLASS BLOWER FASCINATES A. C. S. STUDENTS

By Charity Howland

A. C. S. students applauded enthusiastically after an assembly program conducted by Ralph A. Melville, a master glass blower.

Mr. Melville held his audience spellbound while showing the elasticity of glass when he extended a line of glass down the aisle. He created a tear vial used by the ancient Egyptians and a yellow-colored glass sail boat. These were created by skillful manipulation of his hands and the pressure of his lips and throat. During the assembly he traced the history of glass and told of its many uses today. At the close of the assembly Mr. Melville showed the girls what they would be wearing in the future—dresses made from glass cloth.

All students and faculty found it fascinating, entertaining, instructive and educational.

This assembly program was the last one of the year.

Carl Waters and Dale Green were called to the stage to assist with the glass demonstration.

ACS

REPORT CARDS TO BE RETURNED

Since report cards were issued yesterday, Principal Kessler has requested that they be returned not later than Friday, May 26.

F. H. A. DISTRICT MEETING HELD

Last Thursday night, May 17, from 4:00 until 7:00 the Central-Western District of F. H. A. held their spring meeting in the A. C. S. cafeteria and gym.

Recreation and registration of the different schools attending was held from 4:00 until 5:00 p. m. On the playground softball was played and in the gym each school took charge of a game.

At five o'clock the business meeting was presided over by Hilda Doerler, the State Project Chairman from Friendship. At that time Charity Howland was selected for F. H. A. State Membership Chairman. Others nominated for this office were Alice Lebohner from Alfred-Almond, and Shirley Clark from Perry. Shirley Clark is district candidate for the Scholarship and Loan Committee.

Following the meeting a talent show was held. The winner will go to the state meeting to compete there. Slyvia Rynkowski and Helen Robinson from Perry, who tap-danced to "Toot Toot Tootsie" were first place winners while Clarice Nye of Andover, who sang "Count Every Star" was alternate. Others in the show were Laura Mae Croyle from Andover who sang a Latin-American song, Mary Lou Clark who played Chopin's "Polynaise" and Connie Greenway from Perry who sang "It Is No Secret" while Mary Ann Bernard from Perry accompanied her on the accordian.

Two skits, "Chore Time Again" presented by the Alfred-Almond chapter and "Shine On Harvest Moon" presented by the Perry chapter were judged following the talent show. The Alfred-Almond chapter won first place.

At 6:30 supper was served in the cafeteria. The menu consisted of macaroni or potato salad, sliced meat, hot buttered rolls, strawberry or vanilla ice cream and either coconut or chocolate cake.

Before going home the girls repeated the F. H. A. creed, the F. H. A. purposes and sang several songs under the leadership of Clarice Nye.

The Central-Western district contains the counties of Allegany, Livingston and Wyoming. School attending were Perry, Alfred-Almond, Scio, Friendship, Bolivar and Andover. About 60 girls were present.

On June 1-2-3 the membership chairman and delegates from Andover and other chapters in the state go to the state meeting at Morrisville, N. Y.

Next year's fall meeting of this district will be held at Bolivar and the spring meeting will be held at Alfred-Almond. The plans have not been fully completed for these two meetings.

Mrs. Mary Dougherty, our local leader has been district chairman for the past year.

ACS

TOT SPOT

By Mary Lou Clark

Mrs. Robison's students had perfect attendance all last week. One afternoon the class took a walk to the library. Each pupil selected a book to bring back to the kindergarten room to be used as they wished.

Donald Kemp had perfect attendance last week. Many of the children took trips during the week-end. Beverly Lusk went roller skating in Hornell. Also Cathy Caple was a visitor to the city of Hornell. Shiela Clarke journeyed to Buffalo with her parents and sister. The stock car races in Wellsville seemed to be of interest to Harold Sabin. Another traveler to Wellsville was Mary Ann McClure. On Jimmy Green's birthday the class was treated to cookies and candy.

Two children of Mrs. Connor celebrated their birthdays last week. They were Bruce Johnson who entertained his classmates to cupcakes and ice cream. This event took place May 18. Also Carolyn Cornell celebrated her birthday May 20. Monday,

(Hi Herald continued on page 9)

COMMUNITY LETTERS

From News Correspondents

Independence

Mrs. Floyd Clarke, Reporter

May 22—Mr. and Mrs. Robert Spicer were in Bath Tuesday night attending a meeting.

Roy VanSchaick entered the James Memorial hospital Monday for an operation on his throat.

Mr. and Mrs. Carl Clarke and Carolyn and Mrs. Charles Clarke and Billy were Sunday callers at Mr. and Mrs. R. A. Clarke.

Mr. and Mrs. Cleon Clarke and two daughters, Mr. and Mrs. Merle Matteson and Mrs. Maude Briggs were Tuesday callers on Clate and Miss Mary Lee.

Mr. and Mrs. Decatur Clarke and sons were callers of Mr. and Mrs. Archie Densmore at Bolivar Friday night.

Mr. and Mrs. George Billings are celebrating their 50th wedding anniversary June 10, with open house at the Parish House Sunday evening from 7 until 10. Everyone is cordially invited to attend.

Eugene O'Dell of Andover was an over-night guest of Wally Clarke Tuesday helping him celebrate his birthday.

South Hill

Mrs. Earl Schoonover, Reporter

May 21—Mr. and Mrs. E. C. Casey were Wednesday callers Louis Dean and sister, Miss Mary Dean.

Mrs. A. L. Dougherty and Miss Mary Dean were Thursday afternoon business callers in Wellsville.

William Joyce, Kenneth and Lewis Waters visited the Holstein herd of Richard Ross at Gowanda Sunday.

Mrs. Newton Clark and Mrs. Bossell Fanton assisted Mrs. Howard Barney with papering Monday.

Mr. and Mrs. Ora Gleason and nephew Dean McGee and Joyce McGee were at Duke Center Sunday afternoon and called on Mr. and Mrs. Lester McGee and family.

Mr. and Mrs. George Hubble were Monday evening callers at the Newton Clark home.

Mr. and Mrs. Robert Church were Wednesday evening callers of Mr. and Mrs. Newton Clark.

Miss Mona McGee was a Saturday evening caller of Mrs. Newton Clark.

Mr. and Mrs. Charles Caple and family and his mother, Mrs. Floyd Hann were business and social callers Tuesday evening at the E. J. Schoonover home.

Mr. and Mrs. Charles Moon of Galeton, Pa., spent Wednesday night at the home of their daughter, Mrs. Newton Clark.

Mr. and Mrs. Finn Miles were Sunday guests of her parents, Mr. and Mrs. Adelbert White of Scio.

Mrs. Bertha Atwood of Wellsville was a Sunday dinner guest of Mr. and Mrs. Newton Clark and family.

Mr. and Mrs. Earl Schoonover and grandson were Sunday dinner guests of their daughter, Mr. and Mrs. Howard Barney. Miss Betty Jo and Beverley Ann Barney also returned to their home after spending the week-end with their grandparents, Mr. and Mrs. Schoonover.

Voorhees Hill

Mrs. Raymond Church, Reporter

May 22—Mr. and Mrs. John Slough of Wellsville were guests of Mrs. Margaret Adams Thursday evening.

Mrs. Eleanor Carlin and children of Meservey Hill were business callers on the Hill Thursday afternoon.

Mr. and Mrs. R. B. Church were supper guests of Mr. and Mrs. Charles Edwards in Andover Saturday evening.

Mrs. Clara Sutherland and Miss Alice Nobles of Andover called an Mr. and Mrs. R. B. Church Tuesday evening.

Mrs. Margaret Adams and Mrs. R. B. Church were business visitors in Shinglehouse, Pa., Tuesday, P. M.

Mr. and Mrs. Kenneth Reed of Corning passed the first of this week with Mr. and Mrs. Abram Slocum.

He's Convicted

The portly man was trying to get to his seat at the circus. "Pardon me," he said to a woman. "did I step on your foot?"

"Possibly so," she said, after glancing at the ring. "All the elephants are still out there. You must have."

REPAIR
On All Electrical Appliances and Radios
General Machine Work
WELDING
Whiting's Electrical Repair
Andover, N. Y. Phone 183

SEEMS LIKE MAGIC
Walls and Roof of Concrete over 7 Feet Thick Would Do It—
HOWEVER—Only 4 inches of rock wool insulation will make your home up to 15 degrees cooler in summer and save you up to 40% on winter heating costs.
FREE ESTIMATES
Rogers Heating & Insulating Co.
Wellsville, N. Y. Phone 568

KOOLFOAM PILLOWS $9.95
HOUSE DRESSES ..... $2.98-$3.25
DEMITY, new patterns 65c
DOTTED VOILE 69c
FRUIT OF THE LOOM PRINTS 59c
New Plastic Tailored Curtains and Cottage Sets
All orders must be in by 10:30 a. m. for 11 a. m. Delivery, and by 3:30 p. m. for 4 p. m. delivery
THE H. H. WILLIAMS CO.
Open Evenings Until 8:30 P. M.

HI HERALD (continued)

May 21 the class welcomed a new student, Patricia Day from Allentown school. Rose Mary Van Etten has been transferred to Scio Central School.

In Mrs. Hall's first grade Kaye Bostwick went to Stony Brook Gary Burdick and Robert Clarke went to Arkport. Alecia Reisman went to Friendship. One student, Gail Wightman, went thru the Rochester zoo. Olive Fuller Gail Wightman and Robert Clarke brought records to school. The class welcomes Jeanette Day from Allentown to their group.

In Mrs. Tompkin's second grade Sandra Burch and Gary Rosintoski are the only ones with perfect attendance. I also see on the list that Wally Clarke was eight years old Tuesday, May 22. Last Wednesday Jeanne Day served the class cookies. In the evening Lynda Matison and Sandra Burch were invited to go to Island Park with Jeanne.

Gary Wightman went to Rochester where he saw the lilacs and watched a seal act at the zoo. Barbara Pelton went to visit her aunt in Cattaraugus over the week-end. Allen Corwin enjoyed boat riding and fishing on Loon Lake Sunday.

June Burch has perfect attendance. All the students wish Mrs. Helmer back after her long illness.

The children of Miss Baker's fourth grade are collecting shells. John Common, Robert Conde and Robert McClure are the main culprits of this subject which is in line with New England fishing which they are studying. The members of the fourth grade would like to express their appreciation to Mrs. Robert Common, who showed two reels of motion pictures about the summer on Cape Cod.

Miss Jordan's group of girls had perfect attendance for the last five week period. Richard Rifenberg was 12 years old, May 21.

In connection with their study of Canada, Miss Church's grade has an interesting display on the "Story of Asbestos."

On Saturday, Jerry Clarke of Mrs. Schwarzenbach's room journeyed to Dunkirk.

This is all for now, so until next week, so-long.

ACS

F. H. A. ELECTS OFFICERS

The F. H. A. held a meeting in the homemaking room Monday, for the purpose of electing next year's officers. Those elected were:

Charity Howland, president
Anita Nichols, vice president.
Clarice Nye, treasurer.
Marion Milligan, news reporter
Virginia Kibbe, parliamentarian.
"Mimsi" Briggs, historian.
Carol Nye, song leader.

ACS

HARVEY

The freshman had just gotten settled on the bus and were already to start on their skating party when they heard a knock on the window. Sure enough there was Harvey!

We opened the window and in he climbed. Off we went on our way to the rink. Everyone started singing "Abe daba daba" and so Harvey joined in. Everyone who sat near him wished that he had remembered to bring ear plugs.

At last we reached the rink. Everyone pushed and shoved so he could be first out of the bus. When we got inside, Harvey watched Gay Rogers and Ann Wood speed around the rink.

He kidded Jerry Greene, Doug Wheaton, Les Monahan, Carl Atwell and Abe Davis for not skating. He wondered why they didn't skate and break up the pairs of girls. He saw "Mimsi" Briggs and Mary Jane Sackett, Beverly Loucks and Charlotte Case, Ann Marie Joyce and "Maggie" Daley, Laura Mae Croyle and Thelma Mickle skating regularly together.

During the moonlight skate Harvey enjoyed watching Beverly Loucks and "Dave" Howe, "Sandy" Bostwick and "Ted" Smith, Ann Marvel and "Jimmy" Gee, "Millie" Miles and "Red" Wheeler, Anna Marie Joyce and "Jim" Yannie, and "Terry" Mulholland and "Freddy" Johnson.

He laughted at Jack Rosintoski because he skated the "Ladies Only."

Soon it was time to start home. Harvey thanked Mrs. Marie McFadden and Miss Doris Church for chaperoning the skaters and hopped in the bus.

He teased Ted Smith because he was the only boy in the back seat with five girls.

Harvey wondered why "Jerry" Green and "Jo" Joyce weren't sitting together and found that they had broken up.

Everyone sang songs until we reached Andover. Then all the tired boys and girls said good-by to Harvey and started for home.

ACS

MEET OUR TEACHERS

By Gay Rogers

If you should happen to see a little black Chevie coupe rolling down West Greenwood street you can bet your bottom dollar it belongs to an A. C. S. favored kindergarten teacher, Mrs. Martha Robison.

Mrs. Robison, who was born in Salamanca, N. Y., and spent much of her time there, was graduated from Geneva Normal and then took advanced courses at Cortland Normal, N. Y. C. University and also at Columbia.

Mrs. Robison after having eaten her supper of steak which is her favorite food, might wear a pretty green dress while listening to anything good in music from the radio programs starring Guy Lombardo or the first piano quartette, or while listening to Robert Merrill sing. After tiring of the radio she may read a good fiction or biography book or do outdoor work and gardening.

When I ask Mrs. Robison if she had a pet peeve, she laughed all over and said "Girlie, when you have grown as old as I am and have seen people come and go, you will become accustomed to those pet peeves and soon none will bother you."

After having chatted with her, I found out that she once was a close friend of Col. Sidney L. Huff who was an aide to General Mac Arthur. When I asked her about her opinion on the MacArthur story, all she said was, "The service offers many opportunities for any type of person and if he tries to make good, he can. That person some day will rise far above those who didn't try. If you have the will, there is a way."

ACS

Teacher: What is a genius?
Vic Daley: Someone who can make anything but a living.

CLASSIFIED Advertisements

FOR SALE

FOR SALE—Large farm home, with running water, garage, chicken house, and about two acres of land. Mrs. Clara Lynch, R. D. No. 1, Andover, N. Y.

FOR SALE—Chevrolet styleline DeLuxe 2dr. sedan, 2 toned green. Good condition, radio, heater, undercoat, all new tires. Very cheap. Paul E. Kilbane, phone 393, Andover, N. Y. 21p

FOR SALE—Thor baby stroller. $15.00 Inquire at Baker's Hardware.

AUTOMATIC HOT WATER packaged in glass can be yours for as little as $5.55 per month after down payment. — YOUR GAS. CO.

COWS

Can always find a good selection of first-calf heifers and cows-fresh or close-up, at Thacher Bros. Terms can be arranged if desired.
THACHER BROS.
Hornell-Almond Road

WANTED

RURAL CARRIER examination announced for Andover Sufficient time to prepare for examination. Start your preparation at once. Valuable information free. Established in 1896. Columbian Correspondence College, Washington 2, D. C. 21p

WANTED—White ash, maple and cherry logs. Carload lots or less. Chester Atwater, Olean, N. Y., Phone 7775. 22p

SAWS SHARPENED—On ley No. 61 automatic equipment J. H. Hendershot, Wellsville. Saws may be left at Clyde Harris' residence on Second street. tf

-- WANT A BETTER JOB? --
Study in your spare time, Machine Shop, Auto Mechanics, Mathematics, Drafting, Engineering, Building, Business. Hundreds of other courses. G. I. Approved. Write G. W. Zimmer, Box 569, Hornell, N. Y. Representative International Correspondence Schools, Scranton, Pa. 9, 21

ANDOVER DIRECTORY

James B. Mulholland Funeral Home
7 Church Street - Andover
AMBULANCE SERVICE
Calls promptly attended
DAY - Phone 145 - NIGHT

J. ROBERT COMMON
D. D. S.
Office 11 North Main Street
Telephone 127
X-RAY EQUIPMENT

S. B. SCOTT, M.D.
Office: East Center St., Andover
Hours: 1-3 and 7-8
Thursday and Sunday by Appointment.
Telephone 2106

ANDOVER LODGE No. 786, I.O.O.F.
Meets Every Tuesday Evening
Howard Brewster, Noble Grand
Francis Vickers, Secretary
Visitors always cordially welcome

ANDOVER LODGE No. 558, F. & A. M.
Meets first and third Monday evening of each month, 8 p. m.
VISITORS ALWAYS WELCOME
Carlton Greene, Master
Orville Mesler, Secretary

ANDOVER DAIRYMEN'S LEAGUE
Co-operative Association, Inc.
Roy Wright, President
George Phillipson, Vice Pres.
Harry Smith, Secretary

And-Well Producers Co-operative, Inc.
Meetings held each third Saturday of every other month.
Anthony Dougherty, President
Laurence Perkins, Vice Pres.
Howard Burdick, Secy.-Treas.

Reta Stearns Foster
INSURANCE
Connecticut Indemnity Company
CAN WRITE ANY KIND OF INSURANCE POLICY

The Burrel C. Williams Insurance Agency
GENERAL INSURANCE
15% Dividends returned on Liability Insurance.
Elm Street - Phone 349

HENRY STEPHENS INSURANCE AGENCY
INSURANCE OF ALL KINDS
25 First Class Companies
Efficient service. Established 1901
Phone 547 - Andover

ANDOVER GRANGE
NO. 1098
Meets 2nd and 4th Wed. evening
VISITORS ALWAYS WELCOME
James Marsh, Master
Harold Sisson, Lecturer
Annette Taylor, Secretary

R. J. SOOTHERAN
Attorney & Counselor at Law
All legal business receives prompt attention.
Hours: 9 to 5
Phone: Office 77, Res. 7138