NO. 13909

The Andover National Bank

Andover, New York

STATEMENT OF CONDITION

APRIL 9th, 1951

RESOURCES		LIABILITIES	
Cash and due from Banks	$ 279,619.53	Capital Stock	$ 75,000.00
U. S. Government Bonds	849,656.34	Surplus Fund	55,000.00
Municipal Bonds	45,225.73	Undivided Profits	42,001.14
Other Bonds and Securities	25,383.60	Tax Reserve	3,000.00
Loans and Discounts	340,688.26	DEPOSITS	1,369,176.14
Banking House, Furniture and Fixtures	3,850.00	Other Liabilities	612.00
Other assets	365.82		
	$1,544,789.28		$1,544,789.28

DIRECTORS

A. D. Fuller, Frank W. Burrows, Jesse S. Phillips, Samuel B. Crandall, Earl J. Allen, Everett N. Clair

OFFICERS

A. D. Fuller, President — Frank W. Burrows, Vice President
John C. Lever, Cashier — R. O. Snyder, Asst. Cash.

Member Federal Reserve System
Member Federal Deposit Insurance Corporation

Personals

—Mr. and Mrs. W. S. McGee and two sons of Bedford Hills were week-end guests of her mother, Mrs. W. F. O'Connell.

—Mr. and Mrs. Fred Saxton of Falconer, N. Y., were week-end guests of Mr. and Mrs. Hugh Barlow.

—Mr. and Mrs. John Dodge passed Sunday afternoon and evening at the home of their daughter, Mr. and Mrs. Fred Green at Randolph.

—Mrs. Nellie Kaple and Sidney Kaple were recent guests at the home of her sister, Mr. and Mrs. Adrian Oakes and also called on Mrs. Mabel Stephens in Canisteo.

—Mr. and Mrs. L. J. Sennott of Syracuse were week-end visitors in the home of their daughter, Mr. and Mrs. Lawrence Bartz. Mrs. Bartz and children accompanied them home to spend the week with her parents.

—Mrs. T. R. Bassett returned this week from several weeks visit with relatives in Buffalo and vicinity.

—Mr. and Mrs. Albert Snover and family of Troy N. Y., spent the week-end with Mr. and Mrs. George Mickle.

—Mr. and Mrs. Ira Conners and Mr. and Mrs. Hervey Thorne were callers at the home of Mr. and Mrs. Martin Schneider in Cohocton Sunday afternoon.

—Mr. and Mrs. Clark Bridge, daughter Lena Elizabeth and Herbert Leonard spent Sunday visiting their son and brother, Pvt. John C. Bridge at Fort Dix N. J.

—Mr. and Mrs. Francis Wales and son James of Syracuse, Mr. and Mrs. Bennett Feinberg of Syracuse, Mr. and Mrs. Ira Post of Galeton and Mr. and Mrs. Franklin Hurd and family of Dansville spent Sunday at the home of Mrs. Emma Hurd and other relatives.

—Mr. and Mrs. C. M. Holt, Jr., of Fredericksburg, Va., spent the week-end with their parents here. Mrs. C. M. Holt, Sr., returned home with them for a weeks visit.

—Mr. and Mrs. A. E. Smith and Lee Hess and son Terry of Olean and Mrs. Bertha Reynolds and daughter of Scio were callers Sunday afternoon of Mr. and Mrs. Harry Smith. Miss Drexia Scott and Mrs. Hattie Conley were also dinner guests of Mr. and Mrs. Smith.

—Clarence Slaght has returned from Clearwater, Fla., where he passed some time.

—Mrs. Blanche Goodno of Greenwood and her brother Walter Redmond were Thursday night dinner guests of Mr. and Mrs. Lester York. Mrs. Goodno remaining until Sunday.

—Mrs. Stella Boag of Hornell spent Friday at the home of her cousin, Mrs. Nellie Kaple.

—Orville Mesler, Harry Smith and Sidney Kaple passed Saturday and Sunday in Coudersport Pa., where a district meeting was held at Potato City Hotel for laymen of the Methodist church.

—Mrs. George Wereley and Mr. and Mrs. Gordon Wereley of Friendship spent Sunday in Elmira and Wellsburg, N. Y., visiting relatives.

—Mr. and Mrs. Walter Hulburt, Mrs. W. E. Pease and William Olmstead motored to Harrison Valley and Westfield Pa., Sunday and were dinner guests of Mr. and Mrs. Lloyd Hulburt at Westfield.

—C. C. Backus and grandchildren and Mr. and Mrs. H. E. Allen were Sunday dinner guests of Mrs. Jennie Loughhead. Mrs. Backus, who had visited her mother since Thursday, returned home with them.

—Miss Patricia Dolan of the Brockport State Teacher's College, now practice teaching at Fillmore Central School, spent the week-end at the home of her parents, Mr. and Mrs. John G. Dolan.

—Forrest Gee and son Bobby of Niagara Falls was from Thursday until Sunday guests in the home of his sister, Mr. and Mrs. P. M. Hackett.

—Mr. and Mrs. Harry Clough of Wellsville passed Sunday evening guests of Mr. and Mrs. James Wentworth.

—Mr. and Mrs. H. S. Thorne called at the home of her sister, Mr. and Mrs. Martin Schneider in Cohocton, Tuesday. Mrs. Schneider being ill.

—Mr. and Mrs. Hugh Barlow and guests Mr. and Mrs. Fred Saxton of Falconer were dinner guests Sunday of Mr. Barlow's parents, Mr. and Mrs. Harvey Barlow of Little Gnesee.

—Mr. and Mrs. Leon Marlatt of Jasper were Sunday guests at the home of Mr. and Mrs. Cowles Whiting.

—Mr. and Mrs. Paul Siedel and children, Geraldine and Joyce of Waverly and Mr. and Mrs. F. S. Potter were dinner guests of Mr. and Mrs. Marshall Gurnsey in Hornell Sunday, celebrating the wedding anniversaries of the three couples.

—Mrs. Gertrude Babcock of Hornell was a Friday guest of Mrs. W. E. Pease.

—Miss Judy York of Pittsford visited at the home of her uncle, Mr. and Mrs. Douglas York Tuesday and Wednesday while her parents were on a motor trip to Baltimore, Md.

—Mr. and Mrs. Ralph Burgett spent Sunday at the home of their daughter, Mr. and Mrs. Max Gilluly of Belmont.

—Mr. and Mrs. W. E. Greene spent Sunday with their daughter, Miss Ann Marie, at the Robert Packer hospital in Sayre.

—Mr. and Mrs. Hervey Thorne passed Tuesday and Wednesday guests of Mrs. Alfred Lincoln at Henrietta.

—Mr. and Mrs. Elton Ormsby of Hornell and daughter of Arkport called on Andover friends Saturday.

CARD PARTY

West Greenwood Grange Hall

Saturday May 19

All Kinds of Cards

Prizes — Lunch

8:30 Adm. 60c

Remember HER on MOTHER'S DAY

WITH A PERSONEL GIFT

WE HAVE A LARGE ASSORTMENT

We Know Her Size ——

Will Help You Select a Gift

And Will Wrap it Attractively For You

FOLSING'S

ANDOVER THEATRE

Saturday and Sunday May 12-13

"MY BLUE HEAVEN"

BETTY GRABLE (Technicolor) DAN DAILY

"TRIGGER Jr."

ROY ROGERS (Trucolor) DALE EVANS

—— Coming ——

"Mister 880" and "The Last Bandit"

Appreciation SALE

OUR ANNIVERSARY SALE LAST WEEK WAS SUCH A GREAT SUCCESS WE ARE CONTINUING IT FOR ANOTHER WEEK AND ADDING A FEW MORE BARGAINS FOR GOOD MEASURE. YOU WILL BE MORE THAN PLEASANTLY SURPRISED AT THE ENORMOUS SAVINGS WE HAVE IN STORE FOR YOU.

See What 9c Will Buy

DICED BEETS, CARROTS, RED KIDNEY BEANS, No. 1 can

FREE RUNNING, PLAIN OR IODIZED

SALT ..... 1½ lb. box

Assorted Candies, chase or Curtiss, reg 10c pkg.

Puss'n Boots Cat Food —Dr. Powell Dog Food

BABY FOOD, Clapps or Beechnut strained, CAMAY, LUX, LIFEBUOY or WOODBURY toilet soap

19c CORN R. & W. cream style or whole kernel; PEAS & CARROTS, garden run PEAS, French Green BEANS, SUCCOTACH, Sliced APPLES, GRAPEFRUIT Broken Sections, SPINACH ALL NO. 2 CANS 19c

29c Tiny Whole BEETS, Midget LIMAS, Tiny PEAS, Breakfast FIGS, BOYSENBERRIES, Crushed PINEAPPLE DILL PICKLES, Our Value PEAS 2 cans 29c, BRITE Super Detergent

PETER PAN PEANUT BUTTER ... 12 oz. 29c

PILLSBURYS FLOUR ..... 25 lb. bag $2.15

FRESH DRESSED ROASTERS CHICKENS ..... 6 lb. avg. 59c

40 FATHOM FISH FILLETS, COD lb. 33c POLLOCK lb. 29c

Frosted Strawberries or Raspberries .. pkg. 39c

COOL SPRING SHARP CURED CHEESE ..... lb. 59c

LOCAL GATHERED EGGS, grade C large ... 2 doz. 95c

RED & WHITE FOOD STORES

"Bill" Lang, Prop. Phone 188

ANDOVER NEWS

A PROGRESSIVE FAMILY NEWSPAPER FOR ALLEGANY COUNTY PEOPLE — IN POLITICS INDEPENDENT BUT NEVER NEUTRAL

VOL. 66, No. 20 For the Week Ending Thursday, May 17, 1951 $3.00 year; 7c copy

Stock Car Races Start Sunday At Wellsville

The 1951 racing season gets under way Sunday, May 20, at 2:30 p. m. at the Wellsville Raceway with a program of seven events including a 25 lap feature race.

The Atlantic Stock Car Racing Association of Corning will be back again with many of the drivers who were track favorites last season. Included will be little Curly Hatfield of Corning, Dean Layfield, 50-lap champion of the 1950 season, unlucky "Lucky" Cornish of Elmira, Whitey Gorsuch, the Flying Dutchman of Andover and the likeable Jack Thomas of Wellsville.

The drivers will come to the Raceway with a month of racing under their belts because the Atlantic also conducts racing at Oweko, N. Y., and Troy, Pa., tracks. Although the cars will be straight stock, many new wrinkles under the heading of stock parts will be found on the cars of 1951.

Raceway officials promise that the 1951 season will offer a program that will be hard to beat. Included are midget and big car races along with an auto thrill show.

Ronald Kemp Bitten By Dog

Ronald Kemp, five-year-old son of Mr. and Mrs. Donald Kemp was badly bitten on the cheek by a dog Saturday while playing in his yard. Several stitches were required to close the wound.

The dog, owned by Clyde New, believed to have been excited by other dogs in the neighborhood, has been destroyed.

Bankers Association Hold Annual Meeting

Denton Fuller, Jr., of Wellsville was elected president of the Allegany County Bankers Association to succeed R. O. Snyder of Andover, at the annual meeting of the Association held at Moon Winks, Tuesday evening. Other officers elected were:

Walter Taber, Friendship, vice president.

Louis Dunn, Bolivar, secretary-treasurer.

Those attending the meeting from Andover were A. D. Fuller, John C. Lever, R. O. Snyder and F. W. Burrows.

Iona Panton Heads New Gold Star Mother's Unit

Mr. and Mrs. Herbert Burdick attended a beautiful and impressive event Thursday night, May 10, at the Legion hall in Emporium, Pa., when the American Gold Star Mother's Chapter charter officers were installed by Mrs. Marian Blair, National Recording Secretady of Philadelphia Pa:

Mrs. Iona Panton, formerly of Andover, whose son, Herman Forness, was the first Emporium casualty, organized the chapter with 22 prospective members.

The officers installed were: Mrs. Iona Panton, president; Mrs. Iva Caton, 1st vice president; Mrs. Margaret Burfield, 2nd vice president; Mrs. Alberta McCaslin, chaplain; Mrs. Martha Swanson, secretary-treasurer; Mrs. Mildred Miller, historian and custodian of records; Mrs. Elsie Whitney, sergeant at arms; Mrs. Catherine Sepiol and Mrs. Clara Thomas, color guards.

Mrs. Panton was also chosen No. 1 delegate to the Gold Star Mother's Convention to be held in Washington, D. C., May 28 to June3.

The relatives and many friends of Mrs. Panton wish her every success in her new undertaking.

Electric Notice

Weather permitting, electricity will be off this Friday, May 11, at 1:00 p. m. for about two hours on East Avenue from Center street to Greenwood; East Greenwood from Guy Harder's east to the Village limits and all of Dyke street. The interruption is necessary to install new arms and primary wires on East Avenue.

If the weather is bad on Friday the electricity will be shut off on the first good day after Monday of next week during the same hours.

Edith Wheaton Heads Firemen's Auxiliary

Mrs. Edith Wheaton was elected president of the Andover Firemen's Auxiliary at the annual meeting of that organization held last Wednesday evening.

Other officers elected were:

Mrs. Hazel Barlow, vice president.

Mrs. Melva Mickle, secretary.

Mrs. Margaret Sackett, treasurer.

Refreshments were served following the business meeting with Mrs. Mickle chairman of the lunch committee assisted by Mrs. Helen Nickols and Mrs. Jean Ann Mulholland.

Mrs. Eugene Butler Dies at Knoxville

Mrs. Eugene Butler, 67, former Andover resident, died suddenly at Knoxville, Pa., Friday, May 11, 1951, where she had resided for several years.

Mrs. Butler was born September 2, 1884, at Potter Brook, Pa., the daughter of Charles and Mary Lovell Perry and was well known in this area having operated a restaurant and bakery in Andover for a number of years.

Besides her husband, she is survived by two daughters, Mrs. Elwin Cook of Windsor and Mrs. Francis Cole of Forrest Lake; two step-daughters, Mrs. Clell Perry of Knoxville, Pa., and Mrs. Howell Weston of Endicott; a step-son, Warren Butler of Sabinsville, Pa.; five sisters, Mrs. Rachel Carpenter of Geneseo, Mrs. Hattie Robinson of Buffalo, Mrs. Phoebe Stebbins of Brockport, Mrs. Ruth Milligan and Mrs. Fannie Lehman, both of Andover; five brothers, Warren Perry of Mills, Pa., Walter Perry of Alfred Station, Ralph Perry of Canisteo, Howard Perry of Buffalo, and Glenn Perry of Seattle, Wash., and several nieces and nephews.

Services were held Monday afternoon at Knoxville. The Rev. John Lewis officiating and burial was in the Potter Brook cemetery.

Appreciation

Much appreciation and many thanks to all my neighbors and friends who sent food to my home while I was ill. Also for the flowers, plants and cards sent me while I was in the hospital. Special thanks to the W. R. C. and Baptist Church.

Mrs. Bertha Smith and family

Annual Meeting of Hillside Cemetery Association, May 21

The annual meeting of the members of the Hillside Cemetery Association for the purpose of electing directors and the transaction of such other business as may properly come before the meeting will be held at the Andover Grange Hall, Monday, May 21, 1951, at 2:00 p. m.

All lot owners of the Hillside Cemetery are requested to be present as there is important business to be transacted.

FAY E. BOYD
Secretary

Will Present Spring Concert Next Thursday

The Andover Central School music department, under the direction of George Holden, will present a Spring Concert next Thursday evening, May 24, at 8:15 p. m., in the school auditorium. The event will also dedicate the new robes of the senior chorus.

The program that is planned is as follows:

Legionairs On Parde, March — Kleffmann
Neptune Overture — Esenberg
Village Chapel, tone poem — Ribble
Senior Band
Teddy Bear's Picnic — Bralton
Junior Chorus
This Is My Country — Jacobs
Dear Land of Home — Sibelius
The Orchestra Song — Arr. by Schuman
Let There Be Music — Williams
Senior Chorus
The Donkey Serenade — Friml - Stothart
Junior Chorus
On The Lake, Whistler-Hummel
Silvery Moon, Whistler-Hummel
Stepping Along March — Whistler-Hummel
Summer Skies, Whistler-Hommel
Largo from New World Symphony — Dvork
Junior Band
assisted by senior band members
I Love To Whistle — Adamson-McHugh
Over the Rainbow — Harburg-Arlen
Junior Chorus
Steal Away — arr. by Cain
Prayer from "Hansel and Gretel" — Humperdinch
I Got Shoes — arr. by Cain
Faith of Our Fathers — Faber-Hemy
Senior Chorus
Swing Low, Sweet Chariot — Negro Spiritual
Water Boy — Bornschein
Junior Chorus
Organ Melody — Chenette
Song of the Rose — Weber
United Nations March — King
Senior Band

Library News

Three Notable Books

My First Eighty-three Years in America:—This book was written by James W. Gerard, the famous American, who was our Ambassador to Germany in 1914. Out of a half century of public life, Mr. Gerard has a host of wonderful stories to tell, of famous persons and important event.. The book is witty and amusing and written in informal chatty style. Since Mr. Gerard was born in Geneseo, there are many references to Western New York.

Fifty Fabulous Years, by H. V. Kaltenborn:—Mr. Kaltonborn, the distinguished new reporter and commentator is listened to by a radio audience of a million people. In his book he gives an entertaining account of the amazing events and persons of the 20th century so far, rich with personal stories and experiences.

Neither Five Nor Three:—This new book by Helen MacInnes is a thrilling novel telling of enemy infiltration into the very heart of an American city. An American girl comes to realize the reason for the strange behavior of the man to whom she is engaged. The story reveals a picture of the Communist menace, and of the way Communism tries to influence, through magazines and newspapers. It is a thought provoking book.

New Arrivals

Mr. and Mrs. Charles G. Lynch are parents of a son born Friday, May 11, at the St. James Mercy Hospital in Hornell.

Opens Barber Shop

E. L. Eldredge, formerly of Hammondsport, has purchased the Farwell Barber Shop and opened the same for business Tuesday.

Mr. and Mrs. Eldredge are residing in the Brown apartment over Your Hostess Restaurant.

Rod & Gun Club Meeting

Regular meeting of Andover Rod and Gun Club will be held this Friday evening, May 18, at 8:00 o'clock in the Grange Hall.

Draft Board Gets Call for 15 Men For Physical Exam

The Allegany County Draft Board has recevied a call for 15 men to be sent to Buffalo on Friday, June 8 for their pre-induction physical examinations.

This is six less than the call for pre-induction physical examination this month.

Appreciation

I wish to express my appreciation to those who sent me cards and flowers or called on me on Mother's Day.

Mrs. Elnora Mathews

W. S. C. S. Notice

Wednesday, May 23, the W. S. C. S. of the Methodist church will hold a 6:30 dessert at the church which will be followed by the regular business meeting and election of officers.

Hospital Notes

Mrs. Marie Kemp Enders underwent an appendectomy at the Jones Memorial hospital in Wellsville Sunday. Her condition is reported as satisfactory.

Mrs. Albert Smith returned Monday from the Jones Memorial hospital where she has been a medical patient.

Miss Norma Wightman was admitted to the Jones Memorial hospital Saturday.

Michael Dougherty was taken to the St. James Mercy hospital in Hornell in the Mulholland ambulance Wednesday morning.

News Briefs of Local Servicemen

Word has been received that William Holt, AMS 3c., was recently struck by a piece of tubing from a Jet Plane badly injuring his left eye. "Bill' is in the Mediterranean on the USS Coral Seas.

Robert Burger, ET, left Wednesday to report for duty at Norfolk, Va., after spending a furlough with his parents, Mr. and Mrs. William Burger.

Cpl. Lloyd Clair returned to New Cumberland, Pa., Monday after spending a 10-day furlough at his home here.

Pfc. Theodore O'Dell is home from Keesler Air Base where he has completed basic training, for a 10-day furlough with his parents, Mr. and Mrs. Gussie O'Dell. Pfc. O'Dell will report to a California base for assignment after his furlough.

Brother Dies

Mr. and Mrs. Kenneth Williams took Dan Haist to Camden, Canada Wednesday, called their by the death of Mr. Haists, brother, Moses Haist.

Last week's Canisteo Times gave Mr. and Mrs. Almon Wood a nice write-up on the improvements they are making to their store in that village. Besides the moderizing of the interior with new display facilities, a complete line of window glass and an automatic glass cutter have been added.

WWHG 1320 On Your Dial

Presents

Smiling Ernie's Jamboree

Radio's Beloved Musical Family

One hour daily, 6:30-7:00 a. m.; 4:30-5:00 p. m. (or following the Yankee Baseball Game)

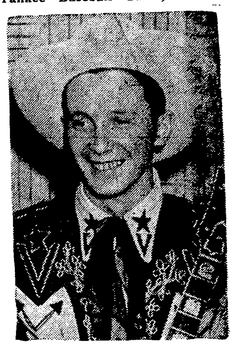

Blazing a trail to music, comedy and variety, is a welcome treat to the listeners of WWHG . . . 1 hour daily at 1320 on the dial. And if experience is the making of a top stage show, Smiling Ernie's Jamboree has had plenty, entertaining and radio broadcasting from Maine to Ohio, and Dawson Creek, B. C., to Nova Scotia, Canada. . . .

The Radio Band includes; "Candy" the sweetest girl east of the Mississippi, playing guitar and bass. In fast, each member sings with individual style. Slim West, a tall attractive lad, swings in on Stardust, Deep Purple, and all modern selections. Bill, the king of the Hawaiian steel plays a 16 string instrument and his antics on personal appearances are side-splitting. Mike Dean is the dean of the accordian with everything from Tico Tico to The Flight of the Bumblebee. Tom Mahoney, outstanding guitarist and vocalist, is only another swell addition to the unit. Two nuts and one bolt is a riot on stage appearances, along with Miss Boston, who won a beauty contest recently at Revere Beach. . . . Tap dancing, Hawaiian dancing, acrobatics are also featutred. Not to mention the Magic Black. Lights, beauty in the darkness. Ernie and the Jamboree comes to WWHG from the State of Vermont, where for the last year they were broadcasting. Ernie's originally from Montana, and travels over a 1,000 miles weekly in a 7 passenger Limousine Cadillac car, bringing entertainment and dancing to various communities.

Grange News

At the next regular meeting of Andover Grange the first and second degrees will be conferred on several candidates. All officers in degree teams are urged to be present.

Holy Name Society Serve Mother's Day Breakfast

The Holy Name Society served a Mother's Day breakfast in the Blessed Sacrament Hall to 80 women and children after the 8:30 Mass. The Rev. John R. Shea gave the blessing. Mrs. Rita Burns, president of the Altar Society and Sodality, welcomed the guests and introduced the guest speaker, Miss Shirly Wurz, who chose as her topic "The Importance of Mother's Day".

Mrs. Helen Dolan, pianist, Mrs. James Backus and Miss Rosemary Baker sang "Oh This Day, Oh Beautiful Mother". The program was closed with a prayer.