Agricultural News

IRA BLIXT, County Agent

Robert Stowell, chairman of the Farm Bureau Dairy Committee, announces that representatives of the Dairy Committee met with representatives of the Allegany County Farm Equipment Dealers to work out the program and details for the Annual Hay Harvesting Day.

Mr. Stowell said that the exact date had not been set for this event but that it probably would be held sometime during the first part of June, and the event this year again will be held at the Erwin Seberry farm near Belevidere.

The purpose of this Hay Harvesting Day is to demonstrate various methods of hay harvesting, and also to demonstrate various types of new machinery in action. A complete program and details of this event will be sent out by the Farm Bureau Office within a few weeks.

Allegany farmers are urged to take care of burlap bags and to return any not needed to feed dealers or other users or to reliable bag dealers.

"The shortage of burlap bags for poultry and dairy feed, for potatoes and other uses is critical and supplies are expected to become increasingly tight," according to H. Ira Blixt, County Agricultural Agent.

Information received from Robert J. Howard, Chairman of the New York State Agricultural Mobilization Committee, places burlap high on the list of essentials. The demand for it can be expected to increase during the present defense emergency, he said.

Another reason given for the shortage is the continued stalemate between Pakistan and India with resulting lack of supplies of new burlap. Mills in Calcutta can only operate on the jute crop in India which will last until some time this month. From then until next fall they must have jute from Pakistan and this will move into India only when the two countries settle their differences on currency.

Unless maximum efforts are made to conserve burlap, retail dealers may have to require the return of a bag for every bag of feed taken out, Agent Blixt advised.

Charles W. Wightman, Chairman of the Allegany County Farm Bureau Executive Committee reports that the Farm Bureau will sponsor a series of Farm Forums within the next few months to discuss timely agricultural and public problems. The following committee has been appointed to work with neighboring counties on these programs; Francis Lapp of Fillmore, Robert Stowell of Belmont, Burton Benjamin of Angelica and Paul Orvis of Alfred.

The committee has already met with representatives of Wyoming and Cattaraugus counties to discuss the possibility of a Regional Symposium of Farm Forums.

Mr. Wightman emphasized that it is very important for farmers to discuss among themselves the public problems today because many of them when discussed by so-called experts or sponsors, are presented in a biased manner. The purpose of these farm forums, he said, will be to analyze the various problems to see how they affect farm and rural folks.

MOTHER'S DAY—MAY 13TH
REMEMBER
MOTHER
WITH Whitman's CHOCOLATES

THE FAMOUS SAMPLER AND OTHER WHITMAN'S ASSORTMENTS

CLAIR'S PHARMACY

The Finest Certified
Fur Storage in Allegany County
Store Your Coats At
THE MODERN FUR STORAGE
in
WELLSVILLE
Polarized Fur Cleaning
The Scientific Method of Renewing
Life In Fur Coats
REPAIRING and RELINING
MODERN FUR SERVICE
FUR DIVISION OF
Modern Laundry
AND DRY CLEANING CO.
Wellsville, N. Y. R. J. Embser, Prop.
LEAVE COATS OR CALLS AT
FOLSING'S STORE

YOU'LL BE SURPRISED and PLEASED
WHEN YOU ADD UP THESE SAVINGS!

WE UNDERSTAND the mother's problems in trying to provide your family with healthful, tasty meals and still keep costs within your budget. That's why you'll be pleasantly surprised if you do your shopping with us this week-end for we are making special Mother's Day offerings.

SHURFINE ORANGE JUICE
If you do not find this not only the finest quality but also the lowest price in town, well we just don't know our orange juice.
Large 46 oz. Can 29c

Bedford STRAWBERRY JELLY
with a truly delicious flavor.
10 oz. jar 29c

Shurfine Fruit Cocktail
Six luscious fruits for a cocktail dessert or ready to use in gelatine.
No. 2½ can 41c
No. 1 can 27c

FARM FRESH FRUITS AND VEGETABLES
FRESH NEW PEAS ... 2 lbs. 25c
New Potatoes, 10 lbs. 49c, 5 lbs. 25c
SUNKIST LEMONS ... doz. 21c
You will find a fresh assortment of all fresh fruits and vegetables at lowest market prices if you shop with us this week-end.

DELISHUS DANISH PASTRY
Wholesome tasty treats made from rolled in dough. Richer in eggs, sugar and butter than any comparable product.
The richer dough results in closer grain and an eating quality that can't be equaled.

Reg. price 6 for 21c
Sale Price 6 for 15c

SUPER MEAT SPECIALS
CALLA HAMS ..... lb. 49c
PORK CHOPS, end cuts ..... lb. 49c
PORK ROAST, Boston style ..... lb. 59c
PORK LIVER, sliced ..... lb. 43c
BACON SQUARES ..... lb. 33c
Sliced BACON End cuts ..... lb. 33c
SAUSAGE, smoked or fresh ground . lb. 59c
PORK Loin ROASTS 7 in. cut ..... lb. 49c
Wilsons Certified Steer Beef All Cuts
STEARNS cut up FRYERS and ROASTERS
Skinless WEINIERS, Gerbers ..... lb. 63c
BOLOGNA, sliced ..... lb. 65c

CHARCOAL ..... 5 lb. bag 29c
WINDEX ..... 6 oz. 15c
GLASS WAX ..... pt. 59c
WALVET PAPER CLEANER 45c
PAL PARING KNIVES ..... 2 for 49c

Sylvania ELECTRIC BULBS
Guaranteed by Good House Keeping, They sure brighten your home
15 & 25 watt .... 4 for 56c
25 & 40 watt ..... 4 for 60c

Quick Frozen Haddock Fillets - lb. 31c

SACKETT'S FOOD MARKET

HAPPENINGS of Local Interest

Andover Fireman were called out twice Tuesday to extinguish grass fires. The first call came at noon when a grass fire was burning at Tip Top and the other about 3 o'clock in the afternoon when grass caught from a train near the ponds.

C. M. Holt has resigned his job at the Silk Mills and is now working at the Glen Falls Hotel at Portageville.

After being closed for over a year, the Whitesville Library is being re-opened in a former grade school room in the school bus garage. Mrs. Fred Seger is Librarian.

The community of Knoxville, Pa., has announced a three-day Centennial Celebration to be held June 22-23-24. Historic pagents are scheduled for the first two days.

Donald L. Jones of Andover was sentenced to two and one-half to five years in Attica Prison on a moral charge at a special session of County Court held in Belmont Friday afternoon by County Judge Ward M. Hopkins.

Fred Donaldson of Genesee, Pa., was fined $50 and given a 30-day suspended jail sentence by Justice Norman Fitzer after he pled guilty to operating the hit-and-run car which struck Miss Margaret Lindsay, 17, of Stannards last Wednesday evening.

A family birthday party was held at the home Monday, May 7, in honor of the birthday of Mrs. Loraine Gallagher.

Harold Auckland, a student in the frozen foods department at Alfred was one of a group of students from that department to make a tour of the Seabrook Farms at Brighton, N. J., which is one of the largest packers of frozen foods in the country.

Mrs. Eliza Gardner is helping at the home of Mr. and Mrs. Albert Smith, while her mother, Mrs. Smith, is in the hospital.

A surprise birthday party in honor of the birthday of Mrs. Lester York was held Sunday at the home of Mr. and Mrs. Charles Smith in Rexville. Those attending were Mr. and Mrs. Lester York, Richard York, and Mr. and Mrs. Douglas York of Andover and Mr. and Mrs. Clinton York and family of Pittsford.

Annual Meeting of Hillside Cemetery Association, May 21

The annual meeting of the members of the Hillside Cemetery Association for the purpose of electing directors and the transaction of such other business as may properly come before the meeting will be held at the Andover Grange Hall, Monday, May 21, 1951, at 2:00 p. m.

All lot owners of the Hillside Cemetery are requested to be present as there is important business to be transacted.

FAY E. BOYD
20 Secreatary

County Red Cross Short of Quota

The Red Cross drive in Allegany County is $868.69 below its drive quota according to a report released this week. Ony four towns in the county, of which Andover is one, went over their quota this year. The other towns over their quota are Belfast, Alfred-Alfred Station, and Black Creek.

Births

April 26: To Mr. and Mrs. Calvin Cowles of Friendship a son.

April 27: To Mr. and Mrs. ~~Dale Sharp of Bolivar a son.~~

April 27: To Mr and Mrs. Emmett Johnson of Belmont a son.

April 29: To Mr. and Mrs. Jess Sherwood of Friendship a daughter.

April 30: To Mr. and Mrs. Clair Green of Bolivar a son.

April 30: To Mr. and Mrs. James Owens of Black Creek a son.

May 1: To Mr. and Mrs. Robert Stubbs of Cuba a daughter.

May 4: To Mr. and Mrs. Richard Rose of Belmont a son.

May 4: To Mr. and Mrs. James Franklin of Scio a daughter.

May 4: To Mr. and Mrs. Woodrow Bilby of Wellsville a son.

May 6: To Mr. and Mrs. John Hogan, Jr., of Scio a son.

May 7: To Mr. and Mrs. William Satterlee of Wellsville a son.

Marriages

April 28: Miss Geraldine Fenton of Cuba and Alexander D. Dublinski of West Falls.

April 27: Miss Roberta Putzman of Wellsville and Frank J. Ross of Olean.

Deaths

Mrs. Charles McCarthy, 73, of Stannards, May 6. Her husband survives.

John S. Pike, 70, of Cuba, April 27. Several nieces and nephews survive. Mr. Pike was a former game warden in Allegany County.

Richard Rindgen, 33, of Wellsville, May 6. His parents, Mr. and Mrs. William Rindgen, a sister and a brother survive.

Clarence V. Gorton, 80, of Belmont, May 2. A son, two sisters and a brother survive.

Mrs. Cora B. Stuck, 79, of Belmont, May 3. A daughter, a son, a sister and a brother survive.

Olin Austin, 50, of Oramel, May 3. Two sons, a daughter, three sisters and three brothers survive.

Mrs. Mame McGinnis of Wellsville, May 2. Two brothers and a sister survive.

Leigh Merrick, 69, of Wellsville, May 4. His wife, two sons, two daughters, a sister and a brother survive.

Peter M. Brown, 76, of Scio, May 6. A brother survives.

Stony Brook State Park will be officially opened to the public this Saturday, May 12. Park Superintendent E. W. Conley also stated that the swimming pools are expected to be ready for Decoration Day.

Mother's DAY
MAY 13th
"Sure To Please Assortment"
of
Mother's Day Remembrances
Gift-Wrapped - If You Wish

CASCO STOOLS
ELECTRIC IRONS
ELECTRIC CLOCKS
MIRRORS
REVERE WARE
PYREX WARE
ALUMINUM WARE
CHINA WARE
CANNISTER SETS
PLASTIC WARES
PRESSURE COOKERS
HOOVER CLEANERS
MATTRESSES

LARGER BOWL-FIT BEATERS shaped to fit sides and bottom of bowl. All the batter goes into and through them.
LARGER HEAT-RESISTANT BOWLS—Large bowl holds 4 quarts; smaller bowl sufficiently large to whip 6 eggs.
FAMOUS MIX-FINDER DIAL—all the every-day mixing speeds plainly indicated.
AUTOMATIC BEATER EJECTOR—Tilt the handle—out drop beaters individually for easy cleaning.
AUTOMATIC BOWL-SPEED CONTROL—nylon button on one beater turns bowl automatically.

FOR GOOD HARDWARE
—GO TO—
Baker's Hardware

MOTHER'S DAY
A Pair of Fine Shoes Will Make Her Happy
You Buy Them
We'll Exchange Them
LUDDEN'S SHOE STORE
Wellsville, N. Y.

REPAIR
On All Electrical Appliances and Radios
General Machine Work
WELDING
Whiting's Electrical Repair
Andover, N. Y. Phone 183

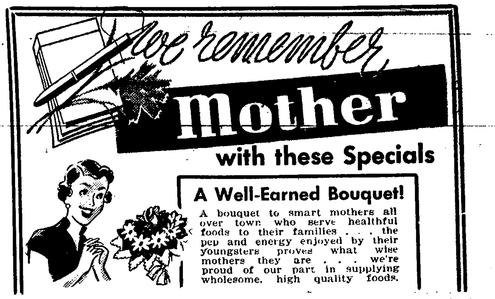

A Well-Earned Bouquet!
A bouquet to smart mothers all over town who serve healthful foods to their families . . . the pep and energy enjoyed by their youngsters proves what wise mothers they are . . . we're proud of our part in supplying wholesome, high quality foods.

THE Market Basket Stores

Blue Bonnet Yellow Quick
MARGARINE lb. pkg. 36c
Peanut Butter Swift's 12 oz. tumbler 33c
Pet Milk It Whips! tall can 14c
Baby Foods Beechnut strained jar 10c

Orange Juice
Floridagold or Pride of Florida sweetened 46 oz. can 29c

Heinz Cream of Tomato Soup . . Can 10c
Hunt's Fancy Fruit Cocktail . . . . No. 1 Can 23c
Riceland Rice . . . . . Lb. Pkg. 16c
Cake Flour Swansdown, Snosheen or Softasilk Pkg. 39c
Neptune Sardines in Salad Oil . . Can 11c
Puss n' Boots Cat Food . . Large 15 Oz. Can 14c
Royal Gelatin Desserts all flavors 2 Pkgs. 15c

Firm, Red Ripe
TOMATOES
tube 17c

Fresh Asparagus . . . . . 2 Lbs. 35c
Florida Valencia Oranges, 200's . Doz. 35c
California Navel Oranges, 150's . Doz. 59c
Fresh Peas . . . . . 2 Lbs. 25c
Large Grade "A" Eggs Sunny Meadow white hennery Doz. 68c

CUCUMBERS Southern Slicing each 5c

Top Quality U. S. Government Inspected Meats
SMOKED CALLIES

ARMOUR STAR
4-6 lbs. average lb. 49c

Columbia Sliced Bacon . . Lb. Pkg. 45c
Sliced Pork Liver . . . . . Lb. 39c
Skinless Wieners Armour Star Lb. 65c
Braunschweiger Armour Star Lb. 59c
Red Perch Fillets . . . . . Lb. 43c
Haddock Fillets . . . . . Lb. 43c

FRESH FRYERS Table Dressed lb. 65c