Published by
Andover Central School
Printed by Andover News
Member of A. C. S. P. A.

The Hi Herald

Editor - - - - Eunice Hall
Assistant Editor,
Colleen McAndrews
Faculty Adviser,
Mrs. Marie McFadden

VOL. XVI. ANDOVER, N. Y., MAR. 8, 1951 NO. 27.

WHERE DO I FIT?

by Eunice Hall

Most of us teen-agers start our battle for social acceptance with at least one strike against us. "I'm too fat." "My face breaks out so I can't even shave." "I'm lonely all the time." "I can't make any friends." "Sometimes I'm rude when there's no cause to be."

Such statements as these are made by teen-agers who, economically and through family background, should have been adjusted to and into their groups. As children, and up until the teen years, we drew security from our family's love and protection. Suddenly, with adolescence, real security for us can come only from a healthy belief in our own ability to cope with the world. In the high school world, the greatest security is social security, the belief that we are popular.

Most of us teen-agers also need assurance that we "look right." Often a teen-ager who is ill at ease will suddenly feel acceptable and confident when he or she owns the same red corduroy jacket or the hat that everyone at school is wearing.

Moodiness is considered a normal characteristic of growing up, depressed moods, if persistent, may affect social attitudes even into adult life. Often through a need for attention and approval, teen-agers become overly eager, too demonstrative. Thus lack of judgment in human relations can cost them the very approval they seek.

Usually the female adolescent feels most self-conscious when her classmates know that she is not popular. Where the boys can run around with a crowd of fellows without dating and still be considered attractive, but girls need dates with boys to prove their popularity, and often sensitive feelings exaggerate this unpopularity.

Social adjustment in adolescence is not easy. The most adjusted teen-ager has usually been, from the beginning of his life, an active part of his family group. Even as a young child he is allowed to join in on picnics, church groups, parties at home and trips or vacations and once in a while to take part in social life with his family and other people.

The most important thing for parents to do is not to wait until a boy or girl is an adolescent to worry whether or not he gets along. Let him make and have friends, year by year, in his own age group. When he reaches the teens, he's likely to feel at home with a lot of people like himself.

ACS

SCHOOL STAFF GIVES $304 TO COMMUNITY CHEST

The school staff of Andover Central contributed $304 to the Community Chest during the drive that ended last Saturday, March 3 in Andover.

Worthy causes included in the budget as listed by the directors of the chest are:

American Cancer Society, American Heart Fund, Boy Scouts of America (Seneca Council), Andover Boy and Girl Scouts, Andover Girl Scouts, Salvation Army, U. S. O., Rheumatic Fever Fund, Contribution for the Prevention of Polio, Emergency Fund and the Community Chest expenses.

ACS

LUNCHEON MENUS

Plate Lunches week of March 12

Monday: Mashed potatoes, creamed dried beef gravy, lettuce salad, bread and butter, apple, milk.

Tuesday: Potato salad, escalloped tomatoes, ham sandwich, fruit, milk.

Wednesday: Tomato and macaroni, sliced cheese bread and butter, fruit pie, milk.

Thursday: Beef and vegetable stew, bread and butter, fruit juice, cake, milk.

Friday: Creamed tuna on toast, apple salad, cookie, milk.

ACS

Buy Bonds—and more Bonds.

HIGH SCHOOL HONOR ROLL

End of fifth Marking Period

First Hnors: Pupils having an average of 90 per cent in three major subjects with none below 85.

Caroline Briggs, Phyllis Burger, Mildred Briggs,, Mary Brown, James Conde, Charles Davis, Arlene Edwards, Mary Anne Joyce, JoAnn Marsh, Marion Milligan, Colleen McAndrews, Gay Rogers, Theodore Smith, Joyce Spicer, Rogers Theetge, Ann Wood.

Second Honors: Pupils having an average of 85 per cent in three major subjects with none below 80.

Ruth Curry, Dean Fisher, Leo Glover, James Grossman, Kent Harder, Charity Howland, Anna Marie Joyce, Teresa Joyce, Betty Ann Kemp, Carol Nye, Lois Ruger.

To be on the honor roll, physical education, music and art marks must be passing also.

ACS

ORCHIDS AND ONIONS

Hello, boys and girls. This is Mary Lou Clark from the studio of ACS bringing you your latest Orchids and Onions. Remember last week the Onions were overwhelming. Let's try to have a few more Orchids for our students around Andover.

First on the list is an Onion to Jesse Grossman for talking so much in study hall.

Orchids to Mike Connor for giving such an excellent book report in English class.

Onions to the members of the Camera Club for not holding their social hour.

Orchids to John Atwell for reappearing in the halls of ACS.

Onions to Roger Wright for shoving his way into the cafeteria at lunch time.

Onions to Lyle Slocum for tripping over Joyce Snicer's chair.

Orchids to Eunice Hall for giving such interesting and complete news reports.

Orchids to Gay Rogers for playing the bells in band.

Orchids to Laura Mae Croyle for being mail man for the high school girls.

Well, folks, the Orchids are one ahead. Until next week—adieu.

ACS

SENIOR INTERVIEW

by Phyllis Burger

Stepping into the spotlight this week, we have another ACS senior, Charles Anthony Snyder. "Charlie" is the son of Mr. and Mrs. William C. Snyder of Greenwood street. Charles, who was born in Wellsville February 28, 1933, attended ACS for 12 years. He has one sister, Dolores, who is also a graduate of this high school.

Majoring in mathematics and science, he is taking this year English IV, bookkeeping, shorthand, typing, chemistry and mechanical drawing.

While he was a sophomore he was vice president of the class. This year he is treasurer of the senior class. During high school he has been an active member in all sports activities. He has been a member of the basketball team for four years, the track team for two, the baseball team for four years and the soccer team for three years. Among his favorites are:

Food: Swiss steak.
Color: Blue.
Book: "Captain Blood."
Author: Mark Twain.
Singers: Andrew Sisters, Doris Day and Bing Crosby.
Actor: Robert Mitchum.
Actress: Jane Russell.
Movie: "The Outlaw."
Song: "If."
Subject: Mathematics.
Pastime: Reading and sleeping.
Sport: Basketball.
Pet peeve: Gossips.
Ambition: To become an engineer.

ACS

The frozen orange juice concentrate industry which did not exist before 1945 has now become a 100 million dollar business.

GRADE HONOR ROLL

End of fifth Marking Period

Grade 1

First Honors: James Appier, Marjorie Bledsoe, Connie Bronson, Carolyn Cornell, Brian Frizell, Barbara Grossman, Lou Loescher, Alan Kelly, Cheryl Storms, Deanna Wittie, Sandra Bird, Kaye Bostwick, Robert Clarke, Olive Fuller, John Walter, Gail Wightman.

Second Honors: Gerald Burch, Gary Burdick, Theodore Edwards, James Lehman, Carol Sherman, Duwane Herrick, Peggy Adams.

Grade 2

First Honors: Edward Greene, Carol Eshenbaugh, Lois Reil, Sharon Strouse, Carole Clark, Charlotte Dean, Ellen Joyce, Lynda Matison, Eugene O'Dell, Ruth Padden, Gary Rosintoski, Neil Storms, Hugh Church, Camille Crandall, Carol Eshenbaugh, Edward Greene, Carol Hoagland, Venecia Howe, Virginia Lewis, Maxine Mead, Lyle Nye, Lois Reil, Sharon Strouse, Gary Wightman.

Second Honors: Carroll Swarts, Rosamond Baker, Kenneth Heselton, Gerald Tanner, Patricia Bronson,, Carroll Swarts.

Grade 3

First Honors: Ann Cannon, Homer Glover, Dolores Halsey, Carol Stewart, Walter Lee Storms, Richard Baker, Linda Coffin, Nancy DeRemer, Henry Hornbeck, Mary Gath, Hazel Lehman, Sally Smith.

Second Honors: Ellen Balcom, Warren Hann, Leslie Marsh, Elizabeth Short, Mary Beth Sootheran, Alfred Whiting, William Woodruff, Beverly Barney, Shirley Snyder, Michal Vincent, Judy Brundage.

Grade 4

First Honors: Carolyn Brundage, Anne Church, Robert Conde, John Common, Claudette Corwin, Joyce Day, Edgar Hoagland, Robert McClure, Judith Baker, Mary Brown, Cordelia O'Dell, Joan Sootheran.

Second Honors: Carol Howard, Roger Winchell, Virginia Atwell, Alice Barnhart, Ethel Button, Richard Lewis, Alberta Phelps, Robert Sackett.

Grade 5

First Honors: Leo Burgett, Frederick Hornbeck, Richard Rifenburg, Charles Whiting, Curtis Crandall, Franklin Davis, Freda Kupp, Lois Pelton.

Second Honors: Leo Alvord, Clarence Carson, Edward Gayhart, Lyndon Goodridge, Loretta Grossman, Shirley Button, Bruce Lehman, David Loescher, Ila Marsh, George Mather, Keith Perry, Thomas Smith, Charlotte Clark, Keith Howland.

Grade 6

First Honors: Merle Brown, Donald Howard, Clair Goodridge, Dennis Joyce, Corrine Alvord, Dixie Appier, Richard Baker, Carolyn Clarke, Sally Clarke, Sandra Joyce, Teresa Joyce, Bonita Stewart, Patricia Vincent.

Second Honors: Jane Brown, Richard Smith, Harriet Dean, Roger Lewis, Helen Stocking, James Jones.

Grade 7

First Honors: Ruth Huffcutt, Charles Loescher, Sylvia Lusk, Gloria Marsh, Richard Rosintoski, Dorothy Appier, Marilyn Harris, Diane Lewis.

Second Honors: Robert Grossman, Thomas Loucks, Jerry Rogers, Karen Corwin, Nancy Hulin, Cort Marsh, Terry Mulholland, Roger Phelps, Martin Smith.

Grade 8

First Honors: Jay Taylor, David Conde, David Marsh, James Connor, Charles Howland, Donald Lewis, Sandra Bostwick, Lucille Smith, Anne Harvey.

Second Honors: Alura Grossman, Robert Sherman, Joyce Fuller, Lorraine Cornish, Patricia Baker.

ACS

Mystery

She entered the police station with a picture in her hand.

"My husband has disappeared," she sobbed. "Here is his picture. I want you to find him."

The inspector looked up from the photograph. "Why?" he asked.

COME TO THE CIRCUS

by Colleen McAndrews

Tomorrow afternoon and evening the senior class will present Cole Brothers big indoor circus in the ACS gym at 2:15 and 8 p. m.

"Baby Dorothy," the world's cleverest performing baby elephant, is one of the main features. Other performances are a chimpanzee, a dog act and other acts which are too numerous to mention.

The seniors will be on hand with hotdogs, hamburgers and other refreshments.

Any student in school can purchase a ticket from his homeroom teacher for the price of 50c. The adult tickets can be purchased from any one of the seniors at the price of 75 cents.

ACS

A. C. S. PERFECT ATTENDANCE LIST

End of fifth Marking Period

Kindergarten: Donald Kemp.

Grade 1: Robert Clarke, Encil Glover.

Grade 2: Maxine Mead, Sandra Burch, David Carson, Ellen Joyce, Gary Rosintoski.

Grade 3: Ellen Balcom, Manley George, Garth Hulin, Victor Kemp, Lucille Rifenburg, Carol Stewart, Dolores Halsey, Beverly Barney.

Grade 4: June Burch, Cordelia O'Dell, Victor Burch, Anne Church, Mary Lou Kemp, Clifton Mather, William Slocum.

Grade 5: Leo Burgett, Lyndon Goodridge, Ila Marsh, George Mather, Keith Perry, Florence Reisman, Curtis Crandall, Donna Barnhart, Charlotte Clark, Freda Kupp.

Grade 6: Ronald Glover, Clair Goodridge, Richard Grossman, Clarence Halsey, Corinne Alvord, Jean Davis, Marie McAndrew, Bernice Atwell, Sandra Joyce, Patricia Vincent.

Grade 7: Joan Clark, Nancy Hulin, Martin Smith, Richard Rosintoski, Jerry Rogers.

Grade 8: Doris Barnhart, Avery Mead, Anne Harvey, Kathryn Mickle, James Connor, Barbara Clark, Jay Taylor, Lucille Smith, Donald Lewis, Frederick Johnson.

Freshman: Ann Marvel, Charlotte Case, Charles Davis, Patricia Reisman, Theodore Smith.

Sophomores: Laura Mae Croyle, Ruth Davis, Thelma Mickle.

Juniors: Mary Lou Clark, Margaret Daley, Joyce Spicer, JoAnn Marsh.

Seniors: Alice Bostick, Eunice Hall, Teresa Joyce, Ruby Ordiway.

ACS

IMAGINE—CAN YOU?

The A.C.S. baseball team going to Rochester this year.

Evan Dolan getting all his homework done for a change.

"Pete" Howland turning out to be a radio news commentator.

Jerry Green making up his mind which girl he wants to go with.

Dean Fisher getting to classes early and remembering everything.

Marion Milligan not getting those daily letters from "Don."

ACS

MEET OUR TEACHERS

by Gay Rogers

This week the spotlight moves to the fifth grade classroom where we find Miss Ruby Jordan Miss Jordan was born in Friendship, N. Y. She is now living in her newly-built house on West Greenwood street in Andover. One of her hobbies this year will be making her first garden.

Miss Jordan attended school at Geneseo State Teacher's College and Buffalo State Teachers College. She has taught 22 years in Andover.

Some of her favorites are: In the movies, James Stewart, Cary Grant and Greer Garson; on the radio, Grace Fields and Bing Crosby; in the kitchen, fried chicken and lemon pie. Since reading is her pastime, her favorite authors are Lloyd Douglas and Helen MacInness.

Miss Jordan collects English cups and saucers as a hobby.

TERRIFIC SPECIAL VALUE
In a Complete SOFA BED ENSEMBLE at a Huge Saving!

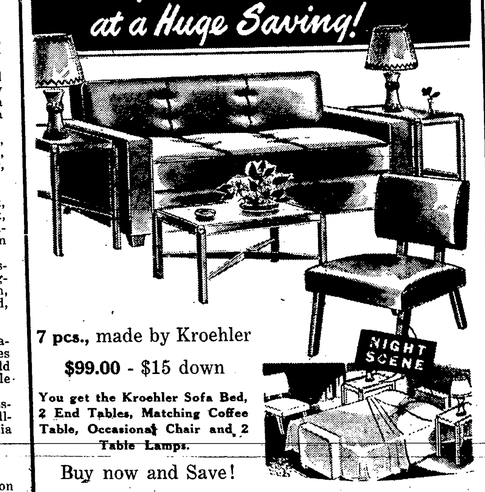

7 pcs., made by Kroehler
$99.00 - $15 down
You get the Kroehler Sofa Bed, 2 End Tables, Matching Coffee Table, Occasional Chair and 2 Table Lamps.
Buy now and Save!
Open THURS. EVE until 9:00 Franklin's Furniture Phone 311
120 MAIN ST. HORNELL, N. Y.

COMMUNITY LETTERS

From New Correspondents

South Hill

Mrs. Earl Schoonover, Reporter

Mar. 5.—Miss May Dean and Mrs. John Fisher accompanied Mr. and Mrs. William Joyce to Buffalo Thursday, where they called on John Dean who is a patient at the Wymer Memorial hospital.

Mr. and Mrs. A. L. Dougherty were Monday business callers in Wellsville.

Miss Mary M. Dean was a Wellsville business visitor Friday.

Richard Clark called on Bruce Clark Sunday afternoon.

Mrs. Newton Clark received word Sunday morning of the death of her grandmother, Mrs. Hunt of Shongo, mother of Mrs. Charles Moon.

Mr. and Mrs. Harold Scott were in Rochester Saturday, where Mr. Scott went to his doctor for an examination of his knee.

Edward Bartlett of Allentown called on Earl Schoonover Wednesday afternoon.

Mr. and Mrs. Richard Heleston and family of Andover called on her sister, Mr. and Mrs. Howard Barney and family of Independence and also her parents, Mr. and Mrs. Earl Schoonover.

William Dougherty spent part of the week-end with his parents, Mr. and Mrs. A. L. Dougherty and family.

Elwin Hoose of the Andover Central school and a number of other students have been home the past week entertaining the flu.

Mr. and Mrs. Harold Scott were Friday guests of Mr. and Mrs. Kenneth Wolf of Wellsville.

Mr. and Mrs. Finn Miles spent Sunday with his parents, Mr. and Mrs. Lester Cook of Belmont.

Independence

Mrs. Floyd Clarke, Reporter

Mar. 6—Mr. and Mrs. Harley Hawks spent Monday with her mother, Mrs. Charlie Coats in Whitesville.

Mr. and Mrs. R. A. Clarke, Mr. and Mrs. Cleon Clarke, Sheila and Gayle and Joe Matteson were Sunday dinner guests of Clate and Mary Lee.

Mr. and Mrs. Decatur Clarke and three sons and Mr. and Mrs. Floyd Clarke were guests Sunday of Mr. and Mrs. E. R. Crandall in Campbell.

Miss Lorraine Cornish is out of school for a few days ill with flu.

Mr. and Mrs. Hollis Peckham and David are in South Carolina for a week or more.

The Home Bureau met at the parish house Tuesday for an all day lesson on "Boudoir Chairs" given by Miss Schelby.

Mr. and Mrs. Gilbert Cornish spent Saturday evening with Mr. and Mrs. Fred Updyke at West Union.

The Ladies Aid is sponsoring a family night at the parish house Saturday night, March 10. Tureen supper and every one in the community invited to come.

Mrs. Carl Clarke attended a shower at North Bingham Thursday afternoon.

The Butts children of Alfred spent a few days last week with Rev. and Mrs. Carl Maxson.

Mrs. S. W. Clarke was hostess to a Ladies Aid Society Missionary tea at her home Thursday afternoon.

Davis Hill

Mrs. Beulah Slocum, Reporter

Mr. and Mrs. Arthur Havens and family of Wellsville and Mr. and Mrs. Francis Brown and daughter of Andover were Sunday evening guests of their parents, Mr. and Mrs. Glenn Halsey.

Glenn Halsey and mother, Mrs. Frank Halsey were ill last week with the flu

Mr. and Mrs. Frank Halsey visited Mr. and Mrs. Fred Slocum and Mrs. Beulah Slocum Sunday.

Only plastics that are guaranteed against damage by heat should be immersed in hot water or washed in dishwashing machines.

Supervisors Report

Continued from First Page

Cutting and removing noxious weeds and brush	11.00	
Other miscellaneous purposes	779.98	
Salary town superintendent	2,600.00	
Total expenditures		$ 7,860.58
Balance December 31, 1950, all other moneys	55.52	
Total balance unexpended December 31, 1950		$ 55.52

AUXILIARY TO THE TOWN HIGHWAY ACCOUNT

Compensation to Town Superintendent and Deputy Town Superintendent

Annual salary, payable $2,600.00

STATE OF NEW YORK }
COUNTY OF ALLEGANY } ss.:

Reginald J. Sootheran, supervisor of the Town of Andover, being duly sworn deposes and says that he is the person mentioned as submitting the foregoing report; that the amounts stated therein to have been received by him as supervisor of such town are all that he has received as such officer for the purposes therein stated; that the expenditures specified therein have in fact been made for the purposes and to the persons indicated; that all of such expenditures were made in good faith, for value received and in the manner required by the Highway Law; that the balances therein specified are all the moneys remaining in his hands of the moneys received by him as provided by law on account of the highways and bridges of such town.

REGINALD J. SOOTHERAN

Subscribed and sworn to before me this 25th day of February, 1951.

TERESA DEAN McANDREW, Notary Public
Allegany County, New York, No. 265
Steuben County, No. 410
My Commission expires March 30, 1952.

SUMMARY OF GENERAL, HEALTH AND FIRE PROTECTION ACCOUNTS OF THE TOWN OF ANDOVER FOR 1950.

Balances on hand Jan. 1, 1950:		
General	$ 95.25	
Health	113.51	
Fire Protection	20.00	
Total balances		$ 228.76
Receipts:		
General	$12,632.91	
Health	111.99	
Fire Protection	750.00	
Total		$13,494.90
Total Receipts and Balances		$13,723.66
Payments:		
General Fund	$12,643.08	
Health Fund	225.50	
Fire Protection	750.00	
Total payments		$13,618.58
Balances on hand Dec. 31, 1951:		
General	$ 85.08	
Fire Protection	20.00	
Total		$ 105.08
Total Payments and Balances		$13,723.66

The itemized figures of the above payments and receipts are on file in the Town Clerk's Office in the Supervisor's Report, and may be inspected by any interested party.

R. J. SOOTHERAN,
Supervisor

LARGEST SELECTION OF NEW AND USED FARM MACHINERY In Southwestern New York
at
FORD & PECKHAM'S
ANDOVER, NEW YORK

Three used Ford Ferguson Tractors, from $825.00 to $925.00. We have used Ford Plows to go with these tractors if you want them.
One Farmall Cub Tractor, with pulley, power take-off, two-way plows, cultivator, has only burned 20 gallons of gasoline $875.00
One International 10-20, on rubber $275.00
One 1946 Willys Jeep, with special mail carrier metal cab—a good bargain at $675.00
One set of International Cultivators, with hydraulic attachments for an "H" or "M", practically new $216.00
One 1940 Chevrolet Truck, motor is perfect, has two-speed axle and 16 ft. flat rack, good rubber $575.00
One International Grain Drill, with all attachments $215.00
One Wheel Weeder $65.00
Two Fordson Tractors each $50.00
One DeLaval electric Cream Separator $65.00

We have lots of other Equipment that is not listed, so if you don't see what you want, come in anyway.

All of our used Tractors are sold on a 30 day, 50-50 guarantee

Don't forget that starting the 19th of March, we will remain open every night, except Sunday, and have one mechanic on hand until 9:00.

FORD & PECKHAM
Andover, N. Y. Phone 167

Adult Education

(Continued from First Page)

gram for Readjustment of High School Education has just concluded its first session at Alfred University. Marvin Mandel, director of guidance, Andover, Scio and Whitesville schools, was among the participating public school personnel.

George E. Hutcherson, chief of the Bureau of Guidance, who chaired the conference, led a discussion concerning the place and functions of guidance in the school and in a pupil personnel services program.

Three small workshop groups, consisting respectively of administrators, counselors, and specific secondary school personnel were established. Among the recommendations and conclusions of these groups, as summarized by Dr. Joseph Seidlin, dean of the graduate school, Alfred University, were increased in-service training, recognition of the importanee of teachers in the guidance program, extension of guidance service to all pupils, and assistance to youth in sound educational and vocational planning during this period of world unrest.

Dr. Clifford E. Erickson, director, institute of counseling and testing, Michigan State College, addressed the conference concerning the role of the classroom teacher in the guidance program.

Dr. Erickson summarized the aims of guidance service by stating: 'We want individual self-realization through self-understanding, more adequate basis of information, development of problem solving skills and better planning for the future."

He said, after pointing out that teachers are inescapably concerned with the problems and needs of students, that "teachers are the 'front line' for the detection and care of emerging frustrations. They must provide most of school situations designed for maximum pupil development and implement any, if not most, of the decisions and plans made during the counseling process. Teachers must recognize and support the 'rights of pupils' to self-analysis and self-discovery."

CLASSIFIED Advertisements

FOR SALE

FOR SALE — Thoroughbred Holstein bull, four months old.—Gussie O'Dell, East Valley. p

FOR SALE — Westinghouse refrigerator, in excellent condition. K. R. McClure, phone 874.

AUTOMATIC HOT WATER packaged in glass can be yours for as little as $5.55 per month after down payment. — YOUR GAS. CO.

LOST

LOST — Ring of keys with a short chain. Finder please leave at Post Office or News office. Norman Baker, Baker street.

FOR RENT

FOR RENT — Appartment, 3 rooms and bath. James H. Backus, phone 242.

WANTED

WANTED—A house with hen house or small barn in or near Andover.—E. C. Burrell, Wellsville, N. Y., R. D. 1. 11p

FREE! REAL PAINT COLOR CHIPS - To take home!
Match Rugs, Drapes & Wallpaper
Only Colorizer Album of 1322 Colors will do it!
Main Floor & Wall Covering
167 S. Main WELLSVILLE Phone 40R

ANDOVER DIRECTORY

James B. Mulholland Funeral Home
7 Church Street - Andover
AMBULANCE SERVICE
Calls promptly attended
DAY - Phone 145 - NIGHT

S. B. SCOTT, M.D.
Office: East Center St., Andover
Hours: 1-3 and 7-8
Thursday and Sunday by Appointment.
Telephone 2106

ANDOVER LODGE No. 558, F. & A. M.
Meets first and third Monday evening of each month, 8 p. m.
VISITORS ALWAYS WELCOME
Carlton Greene, Master
Orville Mesler, Secretary

And-Well Producers Co-operative, Inc.
Meetings held each third Saturday of every other month.
Anthony Dougherty, President
Laurence Perkins, Vice Pres.
Howard Burdick, Secy.-Treas.

The Burrel C. Williams Insurance Agency
GENERAL INSURANCE
15% Dividends returned on Liability Insurance.
Elm Street - Phone 349

ANDOVER GRANGE NO. 1098
Meets 2nd and 4th Wed. evening
VISITORS ALWAYS WELCOME
James Marsh, Master
Harold Sisson, Lecturer
Annette Taylor, Secretary

J. ROBERT COMMON
D. D. S.
Office 11 North Main Street
Telephone 127
X-RAY EQUIPMENT

ANDOVER LODGE No. 786, I.O.O.F.
Meets Every Tuesday Evening
Howard Brewster, Noble Grand
Francis Vickers, Secretary
Visitors always cordially welcome

ANDOVER DAIRYMEN'S LEAGUE
Co-operative Association, Inc.
Roy Wright, President
George Phillipson, Vice Pres.
Harry Smith, Secretary

Reta Stearns Foster
INSURANCE
Connecticut Indemnity Company
CAN WRITE ANY KIND OF INSURANCE POLICY

HENRY STEPHENS INSURANCE AGENCY
INSURANCE OF ALL KINDS
25 First Class Companies
Efficient service. Established 1901
Phone 547 - Andover

R. J. SOOTHERAN
Attorney & Counselor at Law
All legal business receives prompt attention.
Hours: 9 to 5
Phone: Office 77, Res. 7138