THE ANDOVER NEWS
Published Weekly by
THE NEWS PRINTING HOUSE
Claire C. Backus, Editor
Entered as second-class mail matter, under Act of Congress, at the Post Office at Andover, N. Y.

Turning Back the Pages of Andover History

(Taken from the Files of the Andover News)

50 YEARS AGO

Nov. 7, 1900

Mosher & Backus, Publishers

Married at the home of the bride, Oct. 31, H. Emmett Robinson of Andover and Miss Mary Agnes Caple of Elm Valley.

Edward W. Chappel, 75, deid at his home here Sunday, Oct. 28. A daughter survives.

Miss Belle Rice started Monday for a few months visit with relatives in western Ohio.

Home to vote this week are: Arling R. Baker from Ulysses, Capt. J. A. Travis of Washington, D. C., Will and Henry Phillips and Miles Herrick from Philadelphia, E. Raymond Smith of Altoona, Charles H. Mosher of Alfred, Robert L. O'Donnell of Beacon Falls, W. C. Cannon of Buffalo and Colin McCarn of New York City.

40 YEARS AGO

Nov. 4, 1910

J. H. Backus, Editor & Publisher

Curtis Burdick has returned from West Virginia and will again work his farm in Elm Valley.

S. G. Waffle leaves next week to spend the winter on the west coast, visiting in Washington, Oregon and California.

Mrs. Eliza Stillman left Tuesday for Fort Worth, Texas, to pass the winter with her son-in-law, A. B. Richardson.

Miss Roxa Hann of Norwich is visiting Andover relatives this week.

Mr. and Mrs. Giles Friar of Richburg are visiting at the home of her father, Frank Bassett and other Andover relatives.

Mr. and Mrs. C. E. Brown were Sunday guests in the home of A. W. Hutchinson of Elmira.

30 YEARS AGO

Nov. 5, 1920

J. H. Backus & Son, Editors

Miss Helen Williams of Wellsville and Albert Cook of Andover were married Oct. 26, at Coudersport, Pa.

Frank Holmes has moved his family from the Atwood lease on South Hill to the Atwood apartment house on Greenwood street.

Mrs. V. L. Eggleston will leave Andover Monday for New York from where she will sail for the Panama Canal Zone where Rev. Eggleston is engaged in YMCA work.

Mr. and Mrs. O. G. Whitcomb and family of Belmont were Sunday guests of her brother, Mr. and Mrs. Clark Rogers.

Mr. and Mrs. F. S. Clark expect to sail from New York next Thursday for St. Petersburg, Fla., where they will pass the winter.

Miss Flossie Williams is visiting her sister, Mrs. John Williams of Washington, D. C.

Mrs. William Lanphere of Hornell passed the week-end with her mother, Mrs. Rosanna Joyce.

An Eye for a Bargain

Uncle Si (in from Podunk): "And you say everything in the store is just five and ten cents?"

Floorwalker: "Yes, everything."

Uncle Si (glancing at music department: "I'll take that piannerr!"

More than 60 per cent of the nation's wholesale business in some lines is handled through New York State, principally dry goods, clothing and furnishings and jewelry.

"It's a Date"

(Continued from First Page)

of Eddie Cantor, the bango-eyed favorite, or of Don McNeil, or Aunt Fanny, or in fact, any of the various characters in fun-ladened vehicle. Look over the cast and then draw through your mind the folks who take part in local dramatics, assign the parts, and check next week to see how closely you came to the actual casting. For your benefit the complete cast will appear next week.

Who is the most popular boy in town? The most popular girl, you will know when you attend "It's A Date", because two tiny tots will be crowned King and Queen of Toyland on the stage. All boys and girls under six (6) years of age are eligible to enter this contest, and it is you who will decide the winners. Each youngster entering will have a container bearing his or her picture placed in one of the local stores, and larger pictures of the contestants will be shown in a local window, with his or her name, and information as to the localtion of his or her penny box. Of course, there is no limit as to the amount you place in the box, but when the amounts are totalled up, the contestant receives one vote for every penny, and valuable prizes and awards will be made when the King and Queen are chosen. There will be three awards—1st, 2nd and 3rd—and standings will be posted day by day so that you may know how your contestant is progressing. For full particulars on entering the contest which will open on Friday noon, call Mrs. Charles Holt.

The story of the presentation deals with a young couple trying to decide when to get married by selecting the best month for a honeymoon. October offers football and all the parties that go with it. December suggests Santa Claus and toyland, with the colorful coronation scene: February and St. Valentine bring in charming girls and of course, the "Sweetheart" theme; March and we have Eddie Cantor with his "Take it or leave it" and in April, it's Easter. May and we go back into the storied past for the Maypole dance, while June introduces us to Don McNeil and his popular breakfast club. August brings thoughts of vacation and September with thoughts of Labor Day, sees a group of males laboring under the delusion that they can exude more charm than the genuine "cuties" in the cast and appear as a feminine sextette, dressed appropriately for the unusual roles they undertake. And so it goes, all leading up to a Minstred Show finale, and with the youngsters agreeing to get married tomorrow, since every month has its own inticements.

Proceeds go to the fund for new street signs in Andover which are so much needed.

Daily water requirements for homes equipped with complete plumbing will average between 35 and 50 gallons per person.

TO HARDEN — COLOR DEEPLY
DUST-PROOF and SKID-PROOF
CONCRETE FLOORS
paint floors with
RUBBER - COAT
SKID-LESS FLOOR ENAMEL
WHITE'S WALLPAPER & PAINT
22 N. Main St., WELLSVILLE

Health Insurance

as well as Shoe Protection
OUR RUBBER FOOTWEAR
STOCKS ARE COMPLETE
Ludden's Shoe Store
WELLSVILLE

A PORTRAIT
for a Christmas Gift

IS AN EVERLASTING
GIFT OF LOVE
Be it your child or a family Portrait, it will be right if it's from
NORDIN STUDIO
For a Group Picture Friday Night is Best
NORDIN STUDIO
91½ N. Main St. Phone 554 Wellsville, N. Y.

The New York State Agricultural and Technical Institute
AT ALFRED
Announces Its
FOURTH ANNUAL FALL FESTIVAL
7-10 P. M.
Open House Thursday, Nov. 16
Displays, Exhibits and Demonstrations by fifteen major departments of instruction.
Transportation provided to all Exhibit Areas

look and feel like a cool million!

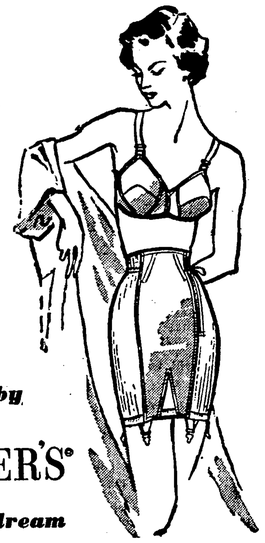

Nylons by WARNER'S®
fit like a dream
12.50
Even in nylon, you can't get hip-notic in a girdle or corselette that's too wide at the hips and gives you permanent waves — or one that's too small and binds uncomfortably!
In Warner's, you choose the nylon lovely that's *your* personal size — "3-Way Sized" to give you your correct length, hip size, and the control *you* want.
We have Warner's all-nylon corselettes that weigh as little as 9 ounces — girdles that weigh less than 3! They do a masterly job of moulding-without-forcing, even when they're as light as a feather. Need we remind you how easy it is to wash nylon — how it dries in a flash! But we do remind you to have a fitting . . . our corsetieres are experts.
Store open every Thursday evening until 8:30 for your shopping convenience.
Corset Department - 2nd Floor
Tuttle and Rockwell's
HORNELL, N. Y.

CHURCH SERVICES

BAPTIST
Newton M. Tweedy, Minister

10:30 a. m. Morning worship. Sermon topic "Paul's Waste Basket." "This one thing I do, forgetting those things which are behind, and reaching forth unto those things which are before, I press toward the mark for the prize." Philippians 3:13-14.

11:30 Sunday school.

7:30 p. m. (note change of time) guest speaker.

Miss Josie Willis of Hornell visited the Holy Land last summer and will give us an interesting account of her travels. She has pictures and articles for display.

ST. ANDREW'S EPISCOPAL MISSION
Dr. Stephen Clark, Lay Reader

10:00 a. m. Morning prayer and sermon.

11:00 a. m., Church School.

BLESSED SACRAMENT
Rev. John R. Shea, Pastor

Sunday Masses: 8:30 and 10 a. m.

SEVENTH DAY BAPTIST
Rev. Carl R. Maxson, Pastor

2:30 p. m., Divine worship. Sermon by the pastor.

3:20 p. m., Bible School. Clifford Burdick, superintendent.

All are cordially invited to come and worship and study with us.

INDEPENDENCE S. D. BAPTIST
Rev. Carl R. Maxson, Pastor

11:00 a. m., Morning Devotions and sermon.

11:55 a. m., Bible School with classes for all ages. All welcome.

"Take your problems to church this week.—Millions leave them there."

METHODIST CHURCH
Rev. Chester W. Whitt, Pastor

Tonight at 7:30: Last evangelistic service of the week. All are invited to this service. The message "Make Your Life Count for God" will be delivered by the Rev. Roger J. Squire, pastor of the First Methodist Church of Red Bank, N. J., our guest minister. A special invitation is extended to all the young people of the community to attend this service.

Friday, 7:30 p. m. A special service of communion as the closing service of our evangelistic services. Mr. Chester W. Whitt and Mr. Newton Tweedy of the Baptist church will have charge of the service. All people of Andover who love God and profess to follow Christ are invited to take part in this service.

Sunday, 10:00 a. m., Sunday school.

11:00 a. m. morning worship. Sermon topic "The Church of Christ."

Choir anthem "Come Gracious Spirit."

3:30 p. m. Mass rally of the Olean district at Trinity Methodist church of Olean, Dr. Truman Potter of Winona, Wis. will be the speaker.

Monday, 7:30 p. m. Choir rehearsal.

PRESBYTERIAN
Rev. Albert Rogers, stated supply

10:30 a. m., Morning worship. Prelude, "The Lord is Mindful of His Own," Mendelssohn.

Anthem, "Yield Yourselves Unto God," VonBerge.

Offertory, "Song of Peace," Kohlmann.

Sermon.

11:40, Sunday School session.

7 p. m., Wednesday, choir rehearsal.

On Friday, November 17 the King's Daughters will hold their annual tureen supper at the church at 6:30. The first half of the alphabetical list of members will please bring tureens.

Surrogate Court

Mrs. Jean Ann Mulholland of Andover, a daughter and sole legatee, has been named administratrix with will annexed of the estate of Mrs. Grace Osborn of Andover, who died Sept. 24. A will made Sept. 20, 1939 when a resident in Bronxville, named as executor her husband, Arthur W. Osborn, who died June 26, 1948.

The will left life use of the estate to the husband with provision it descend to the daughter on his death. The will is to probated. The value of the estate was listed in papers filed as exceeding in value $3,000 in personal and exceeding $3,000 in real property.

Another Waiting

"I have been on this train for seven years," said the conductor of a slowly moving passenger train.

"Is that so?" said a passenger. "Where did you get on?"

Buy, sell, trade, find by using the classified ad columns.

STATE GRANGE SESSIONS at Elmira this past week were generally conceded by delegates and visiting members as one of the most pleasant and successful ever held. Although clouded by the recent death of National Master Albert S. Goss, it was the feeling of everyone that he would have wanted the work of the Grange to go forward, and it was in this spirit, and as a living memorial to him, that Grange business, both state and national, was carried out diligently and with progressive resolve.

Henry D. Sherwood, of Pine Plains, N. Y. State Master, presided and at the same time was also National Master, having been installed following M. Goss' death. We are not sure whether this establishes a precedent, but not since 1888 has a National Master died in office. Later this month Mr. Sherwood will open the national sessions at Minneapolis, and at that time a special election will be held to fill the Master's chair. Of national stature by reason of his former office as National Overseer, and his firm grounding in Grange experience and integrity State Master Sherwood will be strongly considered for the office of National Master. If this happens it will be the first time New York has been so honored since Sherman Lowell of Chautauqua county served from 1919-23.

We have been asked about the technicality of State Master Sherwood's position should he be elected at Minneapolis. We are informed that the procedure would be for him to resign as State Master, in which case Leland D. Smith, of Brasher Falls, Franklin county, would fill the Master's chair until the next N. Y. annual meeting. Mr. Smith is State Overseer at present.

SIXTH DEGREE class of candidates at the state sessions was a near-record number. While over four thousand people jammed the Armoy at Elmira to see the colorful degree and ritualism, 1,508 members from every part of the state had the degree conferred upon them. Busloads of candidates converged on the convention city from great distances, and were amply rewarded by the ceremonies as well as the speech by High Priest of Demeter E. Carroll Bean of Augusta, Maine.

Several invitations from cities desiring to play host to next year's sessions were received. This will not be determined until the Executive Committee has a chance to visit these and make a decision.

Over-Stimulated Growth

Victim (to his barber): "Your confounded hair restorer has made my hair come out worse than ever."

Barber: "Ah, you must have put too much on it, sir. Made the hair come right out, instead of half way."

There are nearly three times as many factories in New York as in any other state, creating the nation's largest market for industrial products.

KEEP WARM!
We're ready for Winter . . . with plenty of Warm Clothes!
WHIPCORD PANTS MOLESKIN PANTS
LEE OVERALLS and DUNGAREES
COVERALLS WOOL SOX
FELT SHOES LACE RUBBERS
5 BUCKLE ARCTICS ZIPPER ARCTICS
BOSTWICK'S

The BUNGALOW Diner
will be closed all day on
SATURDAY, NOV. 18
Help Wanted
1 Dishwasher, 2 Waitresses, 1 Cook
with experience, for seven days during deer season.
APPLY IN PERSON
Bungalow Diner
Jerry Prior, Prop.

Stock Your

MEDICINE CHEST now!
EMERGENCIES DON'T WAIT
Have a good supply of Winter Needs on Hand!
Lg. Vick's Vaporub . 73c
4 oz. Pertussin 57c
60c Alka-Selzer 54c
$2.50 Absorbine Jr. $1.98
75c Ben-Gay 69c
Pt. Size Rub Alcohol 49c
Tr. Benzoin Comp. 25c oz
Small Save the Baby 43c
Clair's Pharmacy

Attention Farmers!
Tractors—Tractors—by the "Dozens"
Come on Farmers—and bring your "Cuzzins"
To list all of our stock
Would take us all day—
So read this "ad"—
We're sure it will pay!
USED TRACTORS AND FARM MACHINERY FOR SALE
1 Allis Chalmers B, with two-way plows, mower --- $750.00
2 Ford Fergusons, with step-up transmissions --- $900.00 ea
2 Ford Fergusons --- $850.00 ea
1 Fordson, on good rubber, with pulley --- $175.00
3 International 10-20's --- $75.00 ea
1 International 15-30 --- $175.00
9 Work Horses—all sizes and prices.
1 Sorrel Work Horse, seven years old, weight 1,600 pounds, perfect in every way, with good harness. May be seen at Ed. Crandall's in Belmont.
5 Hives of Bees—as is and where is—with new supers $5 ea
1 McCormick-Deering No. 38 two-way tractor plow - $150.00
2 Saddle Horses, with saddle.
1929 Chevrolet Whoopee—in excellent condition --- $50.00
1930 Chevrolet 1½ ton Truck, in excellent condition $90.00
Wilson 6-can Milk Cooler, used just one season --- $275.00
A variety of used Tractor Trailer Plows.
Used Horse Mowing Machine --- $35.00
Combination oil and gas stove --- $35.00
Complete Shower Bath --- $35.00
Dump Rake --- $10.00
Farmall A, with lights, starter, weights, pulley, cultivators, plows, mower. In excellent condition.
FORD & PECKHAM
Andover, N. Y. Phone 167