1950 Christmas Club

Closes November 10

Payments Cannot Be Accepted After That Date

CHECKS WILL BE MAILED DURING WEEK OF NOV. 13th

1951 CLUB

Open for Membership November 27th

The Andover National Bank

Member Federal Reserve System
Member Federal Deposit Insurance Corporation

Personals

—Mrs. J. Robert Common and sons were from Thursday until Sunday visitors of her parents, Mr. and Mrs. Robert Dickinson of Skaneateles.

—Mrs. Ida Williams in company with Mr. and Mrs. Elmer Lundi of Wellsville attended the Green-Sanford wedding held in the First Presbyterian church at Corning Saturday.

—Rev. and Mrs. A. W. MacDougald are visiting at the home of their daughter, Mrs. Lee Cook and family of Fulton.

—Mr. and Mrs. Ralph Schwarzenbach were week-end guests in Rochester and Canandaigua.

—Mr. and Mrs. James Gordon of Van Etten were Sunday visitors at the home of Mr. and Mrs. Fred LaForge.

—Mr. and Mrs. Gussie O'Dell, Anna, Mary and Lenford O'Dell, Miss Anna Osmin and Mr. and Mrs. Howard Green attended a shower in Greenwood Saturday night in honor of Mr. and Mrs. Howard Holt who were recently married.

—Miss Edna Caple of Buffalo spent the week-end at the home of her mother, Mrs. Clara Hann and attended the 50th wedding anniversary of Mr. and Mrs. Emmett Robinson Sunday. Mrs. Hann, who has been spending some time in Buffalo with her daughter returned home with her.

—Mrs. Maude Green, Mr. and Mrs. Morris Brayley of Perry and Mrs. Mary Sherwood of Hornell called at the home of their brothers and uncles, Mr. and Mrs. W. H. Green and Mr. and Mrs. W. A. Green Sunday.

—Miss Anna Osmin of Rexville visited the past two weeks at the home of her uncle, Mr. and Mrs. Gussie O'Dell.

—Mr. and Mrs. Richard LaMark and Mr. and Mrs. M. D. Quennell, son Robert and daughter Carol of Rochester were Sunday guests of Mr. and Mrs. Charles E. Gath.

—Mr. and Mrs. Howard Gath of Saranac Lake were week-end guests at the home of his parents, Mr. and Mrs. Charles G. Gath.

—Mrs. Cowles Whiting, Mrs. Dan Witter, Mrs. Grace Wagner and Mrs. John Dolan were in Angelica Friday evening where Mrs. Whiting made her official visitation and inspection of Wilbur Haven Relief Corps. A dinner preceded the meeting.

—Mr. and Mrs. Leo Raufenbarth of Hornell were Sunday visitors at the home of his sister, Mr. and Mrs. P. W. Richardson.

—Mr. and Mrs. Douglas Whiting and sons and Mr. and Mrs. Cowles Whiting were dinner guests Sunday of Mr. and Mrs. Otto Quick of Bennetts Creek.

—Mr. and Mrs. C. C. Backus and grandchildren and Mrs. H. E. Allen were Saturday afternoon visitors of Mrs. Backus' mother, Mrs. Jennie Loughhead of Knoxville, Pa.

—Mrs. James Lynch is in Wellsville today getting a lesson on "Hooked Rugs" for the Home Bureau.

Your Hostess Restaurant

SUNDAY MENU:

CONSOMME OR TOMATO JUICE
SALAD
ROAST CHICKEN WITH DRESSING
WHIPPED POTATOES
SQUASH OR BUTTERED PEAS
HOT BISCUITS BEVERAGE DESSERT
$1.50
— OR —
ROAST PORK WITH DRESSING
WHIPPED POTATOES
SQUASH OR BUTTERED PEAS
HOT ROLLS AND BUTTER
BEVERAGE AND DESSERT
$1.25

THIS IS

National Pharmacy Week

Our store, as your Community Health Headquarters, strives continually to aid to the Betterment of Health of our People, to co-operate with our Physicians in every possible way, to help in any Emergency that may arise, to serve faithfully in any way that we can.

We are proud of the confidence you place in us and always hope we may be worthy of the trust you impose upon us.

Clair's Pharmacy

—Miss Mary Ellen Connor, student nurse at St. James hospital in Hornell, spent the week-end at the home of her mother, Mrs. Mary Connor.

—Mr. and Mrs. William Lang were in Olean yesterday afternoon attending the funeral of Mr. Lang's sister-in-law, Mrs. Clyde Martin.

Too Long Away

The News had a pleasant caller the last of the week in the person of Oscar Sackett, a former Andover resident, who left here in 1894 and now resides in Burton, Wash.

Mr. Sackett, whose father Volney D. Sackett is buried in Hillside cemetery also visited Andover about 17 years ago. He reports many changes in both places and faces here since he knew Andover, in fact when he was in the office he had found only one person here he formerly knew.

County Budget Shows Dollar Increase in Taxes

A possible increase of $1 per $1,000 of assessed valuation in the tax rate for county purposes is seen in the tentative 1951 budge read at Monday's meeting of the Allegany County Board of Supervisors.

The new budget calls for raising $755,936.12 by direct property taxes compared to $698,159.98 raised by taxation this year.

The $57,771.14 increase, coupled with an expected rather sharp drop in assessed valuation would result in a tax rate of about $10.95 compared to an even $10 this year.

These rates, however, are only tentative.

The budget will remain open for public inspection until November 13 at 10 a. m., when a public hearing will be held, after which revisions may be made.

ANDOVER THEATRE
Saturday and Sunday, Nov. 4-5
"TWELVE O'CLOCK HIGH"
GREGORY PECK
"SONS OF NEW MEXICO"
GENE AUTRY
— COMING —
"Father of the Bride" and "Captive Girl"

ARPEAKO Top Quality BEEF

If you want a real Meat treat you'll find it here. We have jumped overboard to bring you the best there is on the market and at a price that cannot be beat.

LEAN AND MEATY
CHUCK ROAST ..... lb. 69c
SHORT RIBS
BOILING BEEF ..... lb. 49c
FROM YOUNG CONTENTED PIGS
PORK ROAST ..... lb. 53c
WE LEFT LOTS OF MEAT ON THESE!
SPARE RIBS ..... lb. 49c
SLICED - NO RIND
BACON SQUARES ..... lb. 39c
100% GOOD LEAN MEAT
CHOPPED BEEF ..... lb. 69c
DELICIOUS - TENDER
MINUTE STEAKS ..... each 20c
BUTTER SWEET Fresh Cream **lb. 69¢**

OUR VALUE **OLEO** lb. 25c
EVAPORATED **MILK** 4 tall cans 49c

BIRDS EYE FROSTED FOODS - complete line
STRAWBERRIES 49c ORANGE JUICE, 2 cans 43c
GREEN LIMA BEANS 31c CAULIFLOWER 29c

Fresh Caught, Dressed Fish
FILLET OF HADDOCK, COD, PERCH, ROSE FISH, BULLHEADS — lb. 39c
HALIBUT STEAK ..... lb. 69c

RED & WHITE
"Bill" Lang, Prop. Phone 188

ANDOVER NEWS

A PROGRESSIVE FAMILY NEWSPAPER FOR ALLEGANY COUNTY PEOPLE — IN POLITICS INDEPENDENT BUT NEVER NEUTRAL.

VOL. 65, NO. 45. For the Week Ending Thursday, Nov. 9, 1950. $3.00 year; 7c copy

"It's a Date" to Be Presented Here November 17-18

If you are interested in a pleasant evening at small cost and enjoy a hearty laugh at good clean fun; if you feel that you want to get away from the commonplace in entertainment —to see something that is really different—then "It's A Date" with the American Legion Auxiliary, Friday and Saturday, Nov. 17-18 at the Andover Central School auditorium. Local talent out-Cantoring Eddie Cantor; or out-breakfasting Don McNeil; a bride and groom-to-be debating when to hold a honeymoon, Santa Claus selecting a King

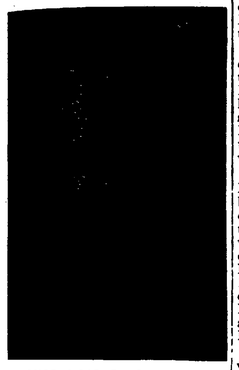

MISS LOIS D. BENTON
(Director)

and Queen of Toyland—a whole year of diversified fun rolled into one glorious evening.

More than that—for the next week at least you can have fun at home or with your friends guessing who will take the roles

(Please Turn to Page Two)

Harold Pingrey Dies In Kenmore

Harold Pingrey, 46, son of Olin E. Pingrey of Elmira and a native of Andover, died suddenly from a heart attack at his home at 28 Euclid avenue, Kenmore, Saturday, October 7th.

Mr. Pingrey was born in Andover, February 7, 1904, attended school here and went into the employ of the Erie Railroad at Hornell as a messenger boy at the age of 16. He has always been in the employ of the Erie, going to Buffalo 20 years ago, where he rose to chief clerk in the Buffalo office.

He is survived by his wife, a daughter and his father.

Services were held Monday at St. Paul's Church in Kenmore with burial in Holy Cross cemetery, Lackawanna.

Hospital Notes

Cornelius Casey underwent surgery at the St. James Mercy hospital, Hornell, Saturday. His condition is reported satisfactory.

Mrs. Grant Stevens entered Bethesda hospital, Hornell, Monday, where she is taking the new cortisone treatment for arthritis.

Richard York returned home Saturday from St. James Mercy hospital and is convalescing from his recent tractor accident at his home.

Legion Auxiliary

Members of Lynch-Burgett American Legion Auxiliary are requested to bring their gifts for the veterans gift shop to the auxiliary meeting to be held this Friday night, Nov. 10.

Bring gifts and gift wrappers but do not wrap gifts. This year the gift shop needs 6,000 gifts.

Dewey and Lehman Win in State Contest

Reed and Mapes Victors In Local Election Race Tuesday.

Governor Thomas M. Dewey swamped Congressman Lynch in a landslide re-election Tuesday by a margin of 564,737 votes, while U. S. Senator Herbert H. Lehman kept his seat in the U. S. Senate by defeating Lieutenant Governor Joe R. Hanley by a 260,000 majority. With the exception of Hanley, the entire Republican ticket scored with the Governor in the election.

In the two local contests for congressman and Allegany county district attorney, the present Republican incumbents also rode high on the gubernatorial landslide. Congressman Daniel A. Reed of Dunkirk was given a total of 54,249 votes to 27,289 votes for Frederick H. Buck.

District Attorney E. Allen Mapes who was hotly contested by Attorney Robert L. Fleischer of Wellsville also came through the storm, although his plurality was cut considerably from that of his Republican running mates. Fleischer carried Wellsville by 122 votes but returns from other parts of the county gave his Republican opponent a comfortable margin. The total was Mapes 8,857, Fleischer 5,809.

In Andover there were 818 votes cast as follows:

	Dist.1	Dist.2
Governor		
Dewey, R	307	288
Lynch, D	108	92
McManus, AL	4	4
Lynch, L	1	2
Bartell, S	0	1
Lieutenant Governor		
Moore, R	311	283
Balch, D	97	89
Paolone, AL	2	4
Balch, L	1	1
Comptroller		
McGovern, R	308	282
Young, D	102	85
Jimenez, AL	3	4
Young, L	1	2
Attorney General		
Goldstein, R	299	278
D'Amanda, D	103	88
Scheiner, AL	4	5
D'Amanda, L	1	1
United States Senator		
Hanley, R	292	283
Lehman, D	121	91
DuBois, AL	3	3
Lehman, L	1	1
Justice Supreme Court		
Vaughan, R	306	281
Vaughan, D	99	90
Vaughan, L	1	1
Representative in Congress		
Reed, R	289	254
Buck, D	128	118
Olson, L	1	1
State Senator		
Irwin, R	308	283
Spry, D	96	86
Spry, L	1	2
Member of Assembly		
MacKenzie, R	311	283
Forhan, D	97	88
District Attorney		
Mapes, R	263	228
Fleischer, D	152	144
County Treasurer		
Gere, R	315	280
Babbitt, D	93	96
Sheriff		
Jones, R	288	269
Schutt, D	126	107

Scouts to Collect Paper

The Andover Boy Scout troop will conduct a paper drive this winter. You are urged to save your newspapers and magazines for the Scout collection which will be made Saturday, December 2 from house to house.

Clean out your cellars and attics and help the Scout troop raise money for new equipment.

Buy Bonds—and more Bonds!

Holy Land Speaker at Baptist Church This Sunday Evening

Miss Josie Willis of Hornell will be the guest speaker at the Baptist church on Sunday evening, Nov. 12.

Miss Willis, who visited the Holy Land during the summer, will give an interesting account of her travels.

She will also show pictures and many articles that she collected while abroad. Services will begin at 7:30 p. m.

Cub Scout Promotions

The Cub Scouts of Pack 77 held their regular pack meeting at Masonic Hall, October 29 at which time the following were promoted:

To Bobcats: Kenneth Moag, Pat Howland, Robin Dolan, Henry Hornbeck.

To Wolf rank: Donald Harris, John Mickle, with gold arrow, Clarence Carson, Robert McClure, Alfred Whiting.

Bear: Frederick Hornbeck.

Lion: Bruce Lehman.

Webelos, which is the highest rank in Cub Scouts, Charles Whiting, with two silver arrows and Dennis Joyce.

Scouts Norman Pelton and Charles Loescher, Den Chiefs, were given the shoulder cord of merit.

The November theme will be radio sound effects. Each Den will put on a regular radio program at the next Pack meeting. A tour of Radio Station WWHG Hornell has been arranged for next Saturday morning, Nov. 11. All Cub Scouts meet at the Masonic Temple at 9:15.

News Briefs of Local Servicemen

Cpl. Lloyd Clair returned the last of the week to New Cumberland, Pa., after spending a ten-day furlough at his home here.

Community Chest Meeting Postponed

The meeting of the Community Chest project which was set for Tuesday evening, November 21, has been postponed until Tuesday, November 28 for the convenience of the speaker.

Home Bureau

The Home Bureau will hold an all-day meeting Tuesday, Nov. 14, at the Grange Hall beginning at 10:30. Sack lunch.

The third lesson on skirts will be given by Mrs. Douglas Whiting.

Members interested in the sewing unit come prepared to order either the stool or screen.

The white elephant was won by Mrs. Charles Ruger.

Rod and Gun Club to Meet Next Friday

The Andover Rod and Gun Club has some very important business to discuss at their meeting to be held next Friday night, November 17 at 8 o'clock, at the American Legion hall.

All members, old and new, are urged to attend.

Announce Engagement

Mr. and Mrs. Henry Beil announce the engagement of their daughter, Anna May to Gerald Robert Mullen, son of Mr. and Mrs. Dan Mullen of West Greenwood. No wedding date has been set.

Mrs. Peter Joyce

Mrs. Peter Joyce, resident of Joyce Hill for a number of years died at her home in Wellsville Friday morning, November 3, 1950, following an illness of two years.

Mrs. Joyce was born April 3, 1885 in Whitesville, the daughter of Thomas and Mary Magner Shea and was married to Peter Joyce of Andover June 6, 1906. Following their marriage Mr. and Mrs. Joyce resided on the Joyce homestead farm until about five years ago, when they moved to Wellsville.

Besides her husband she is survived by a son, Francis Joyce of Willing, and six daughters: Mrs. Edward Demerly and Mrs. Henry Dole of Eden, Miss Veronica Joyce and Mrs. Lloyd Shay of Wellsville, Mrs. Raymond Drake of Binghamton and Mrs. Merl Shay of Willing.

Services were held at Immaculate Conception church Monday morning at 9:30, the Rev. Francis O'Meara officiating, with burial in Sacred Heart cemetery, Wellsville.

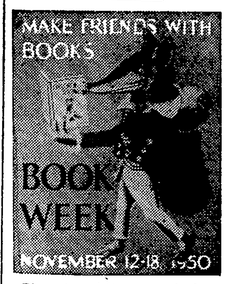

Plan to visit your Andover Library during that time and "Make Friends with Books."

Many new books will be ready for loaning:

Kon-Tike, Hyerdahl.

The Little Princesses, Crowford.

Story of Ernie Pyle, Miller.

Belles on Their Toes, Gilbreth & Carey.

The Yankee Exodus, Holbrook

We Followed Our Stars, Cook.

John Adams, Bowen.

Horns of Capricorn, Helen T. Miller.

Boys will be delighted with School in the Sky; Sudy and Prill; Black Opal; Peach Tree Island; Lost Treasure Box; Wings in the Woods; Little Helicopter; Flip; The Flying House; First Book of Dogs; and many other new books.

Youthful Hitchhikers Picked up Here

John Clarke, 478 Prospect avenue, Olean and Hugh Sherlock, 502 Prospect avenue, both age 12, were picked up by Officer Albert Rogers here Wednesday evening. Upon being questioned they admitted they had left their homes in Olean to go to school and decided to hitch hike to Hornell to visit friends. Neither boy had any money or was wearing a coat.

Officer Rogers contacted their parents and found that both boys parents had been trying to trace their whereabouts after they had failed to return home from school. The parents drove to Andover and returned the boys to their homes.

New Market Basket Manager in Andover

Paul J. Taylor has been transferred from Bradford, Pa., to manager of the Andover Market Basket store. Mr. Taylor and family will occupy the Joyce apartment over the Higby Electric store.

Leonard Persutti, who has been in charge of the Andover store is being transferred to the Cuba Market Basket.

New Courses Offered in Adult Education

Andover Central school will extend and enlarge its adult education offerings through the facilities of the Alfred Ag-Tech Institute.

The feculty of the State Institute will offer the following courses if we can secure an enrollment of 10 per class; welding, wiring, radio, refrigeration, heating, gardening, Federal Income Tax, machine shop, materials of industry, production planning and television.

These courses are open to any adult in this vicinity who wishes to take advantage of them. The people of the surrounding communities are cordially invited to enroll.

Registration for the courses was held at Andover Central school on Tuesday, Nov. 7, but anyone unable to register at that time should get in touch with the director, Marvin Mandel, Andover.

Andover Family Moving to England

Mr. and Mrs. Frederick Hauser and two children of Water street will leave Andover Sunday for Buffalo where they will take a train for New York City Wednesday. On Friday they will board the Cunard White Star Line ship The Brittanic for England where they will make their home in Banbury, Oxfordshire.

Mr. Hauser served in the European theatre during World War II, returning from England in February 1946 after serving three and a half years with the army. Mrs. Hauser came to the United States in May 1946 on the President Tyler, with other war brides.

Mr. Hauser has been employed in the Worthington Pump and Machinery plant in Wellsville.

They have sold their residence to Mr. and Mrs. John Dodge who will take possession in the near future.

Woman's Relief Corps

Edward Seaman Woman's Relief Corps, No. 155

The regular meeting of Edward Seaman Relief Corps was held at the Grange Hall Friday November 3rd. The bake sale committee reported and the Corps went on record as favoring the Community Chest project.

The Deputy Inspector, Mrs. Mable Jordan of Olean, will inspect the Andover Corps in the afternoon next Friday, Nov. 17. Dinner will be served at noon at the Grange Hall. Members not otherwise solicited are asked to furnish 40 cents.

West Greenwood Home Bureau News

The winter bouquet lesson was held Monday evening at the home of Mrs. Douglas York with Mrs. Gerald Hann leader. The lesson was enjoyed very much and members discussed having another meeting on the bouquets with every one working on them.

Also plans were made to have a Stanley Brush party to raise money. This will be held Wednesday evening, Nov. 15 at the home of Mrs. Douglas York

No future dates were set for other meetings this month.

Local Rod & Gun Club To Hold Turkey Party

The Andover Rod and Gun Club are announcing their Turkey Party, to be held at the Andover Recreation hall Saturday, November 18, starting at 7 p. m.

The event is held to raise money for the betterment of wildlife in this section and for work done by the club.

Boost your home town.