Births

July 20: To Mr. and Mrs. Anthony Micros, Cuba, a daughter.

July 20: To Mr. and Mrs. Ronald Dunlap of Cuba, a son.

July 21: To Mr. and Mrs. Walter Davis of Cuba, a son.

July 28: To Mr. and Mrs. Leo Vossler of Cuba, a son.

July 29: To Mr. and Mrs. William Cimbricz of Friendship, a daughter.

July 30: To Mr. and Mrs. Roger S. Thomas of Alfred, a daughter. Mrs. Thomas was formerly Miss Evelyn Moland of Andover.

July 27: To Mr. and Mrs. Deo Byron of Angelica, a son.

Aug. 4: To Mr. and Mrs. Robert Burger of Wellsville, a son.

Aug. 4: To Mr. and Mrs. Peter Presutti of Belmont, a son.

Marriages

July 22: Miss Ethel Dougherty and Clifton Lawton, both of Cuba.

July 22: Miss Helen M. Rogers of Portville and Robert A. Willover of Cuba.

July 29: Miss Evalene Hasard of Cuba and Arthur Ramsey of Allentown.

July 26: Miss Patricia Warren of Cuba and Vernon Martinson of Mountain Inn, Minn.

July 31: Miss Joyce Langdon and Frank Chase, both of Whitesville.

July 29: Miss Barbara Ann Morse and Keith L. Cronk, both of Fillmore.

Aug. 5: Miss Arline Radice of Buffalo and Bruce Norton of Wellsville.

Aug. 6: Miss Geraldine Smith and Ralph Hills, Jr., both of Wellsville.

Deaths

Mrs. Olin S. Wentworth, 75, of Bolivar, August 6. Her husband, a son and two daughters survive.

George A. Kenyon, 82, retired Genesee merchant, August 2. A son and a sister survive.

Mrs. Stephen Filkowski, 50, of Yorks Corners, August 2. Her husband, her mother and a sister survive.

Leon D. German, 86, of West Clarksville, July 21. A son and two daughters survive.

Henry Ferrington, 77, of Cuba July 24. A son and a brother survive.

John Irons, 73, of Friendship, Aug. 8. His wife, a daughter, two step-sons, two brothers and three sisters survive.

Even

"If I'd known what sort of person was at the other side of the door I wouldn't have answered the bell."

"If I'd known, lady, I wouldn't have run it."

NEW
MERCHANDISE CLUB
STARTING NOW
FOLSING'S

VOTERS of ALLEGANY COUNTY!
AUGUST 22nd IS PRIMARY DAY

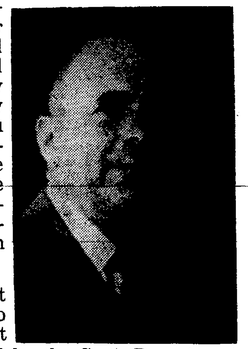

WHEN you are casting your ballot for Sheriff, I am hopeful that you will give full consideration to my record as a County Official. I urge you to look into that record from any angle and to familiarize yourself with the economies and accomplishments which have been achieved.

I especially want to call attention to the report of the last inspection of the jail by the State Department of Correction which says in part, "The recent improvements are **commendable.**" The report carried no **recommendations.**

If nominated and re-elected, I shall continue to be as efficient as in the past with relief to the pocketbook from which you pay taxes—I believe you will agree that it will pay to

'Keep JONES Sheriff'

E. VANAMA JONES

F.B.I. Warns Eligible Draft Registrants

H. C. Maynor, special agent in charge of the Buffalo office of the Federal Bureau of Investigation, today urged all eligible men to comply fully with provisions of the Selective Service Act of 1948.

In discussing provisions of the act and affirmative steps eligible men may take to avoid delinquency, Mr. Maynor said that a violation of the Selective Service Act of 1948 is a very serious matter. The act is designed to provide for the common defense by increasing the personnel of the Armed Forces of the United States and provide for their training. A wilful violator may be subjected to stringent penalties including imprisonment up to five years, or a fine as high as $10,000 or both.

Mr. Maynor said that recently J. Edgar Hoover, director of the FBI, had suggested, for the benefit of those not familiar with the requirements, observance of the following:

1.—Register promptly.

2—Fill out and return your questionnaire promptly.

3.—Keep your Local Board advised of your correct mailing address.

4.—Report for examination and induction when so ordered.

5.—Report changes in your family status or occupation which may have a bearing on your classification.

6.—Always carry your registration certificate and classification notice on your person.

7.—If you have made an honest mistake, talk it over with your Local Board.

All male persons residing in the United States or its possessions between the ages of 18 and 26 are required to register. Persons becoming 18 must register within five days after their 18th birthday.

Where investigation reveals violations of the Selective Service Act, Mr. Maynor said the facts will be presented to the proper United States attorney for a decision on prosecutive action. He cautioned all registrants against making false or fictitious registration. The possession of a fraudulently obtained, forged or altered registration certificate or classification notice is also a violation of the act.

WANDERING with "WILLIE"

THE following poem on Socialism was handed us this week and it hits the nail so squarely on the head that we pass it along to you:

"Socialism"

My father, meaning well, but dumb
Amassed a rather tidy sum
With which he planned to buy some beers
To brighten his declining years.
Then came Socialism, simple Dad
Who worked so hard for all he had
Awoke one morn to find that he
Was now a public enemy
A louse, a Scrooge, a national cyst
An economic royalist.
So Dad, industrious, but dumb
Is now the source from which will come
The coin to bring the more abundant life
To every loafer and his wife
From Dad will be extracted sums
To fill the bellies of the bums
For radios to ease the hells
Of all the chronic ne'er-do-wells
For booze, so labor's little Nell
Can tell the boss to go to hell.
A moral lurks along the hall
In all this fancy fol-de-rol
And it is this: That any cheat
Who says you ought to work to eat
Is simply nuts—out of his head
Sit on your tail, or stay in bed
The Government will see, by gad,
That you get yours from chumps, like Dad.

A one-foot measurement was at one time actually estimated by the length of a man's foot.

Enlistments Open in Marine Air Reserve

Naval Air Station, Niagara Falls, N. Y.—"It is still possible for veterans to enlist directly into the Marine Corps Air Reserve," Col. R. D. Rupp, US MC, Commanding officer of the Marine Detachment announces.

VMF 441, the only Reserve Marine Air Squadron in western New York state, now has openings for specialists in Marine aviation including mechanics, radio repairmen, instrument specialists and others the colonel said. He urged veterans with Marine Air Wing, Naval or Air my aviation experience to investigate the opportunities for advancement offered experienced men.

Teacher: "Now, I want you to notice how clean James' hands always are. James, tell the class how it is that you keep your hands so nice."

James: "Ma makes me wash the dishes every morning."

Greene's Soda Bar
WILL BE CLOSED
FROM
AUGUST 14th to 28th

Hurry! Hurry! Hurry!
Bargains Galore in This Store
SALE ENDS SATURDAY, AUG. 12
This is a Whale of a Sale!
BOSTWICK'S

SACKETT'S
SUPER SPECIALS

GROUND ROUND STEAK .... lb. 69c
Veal Roasts, boneless ..... lb. 69c
Pork Steak ..... lb. 69c
Bologna, sliced ..... lb. 59c
Pork Roasts ..... lb. 59c
Pork Chops, end cut ..... lb. 59c
Pork Liver ..... lb. 43c
Ocean Perch Fillets ..... lb. 35c

STEARNS' CUT UP CHICKENS
GRADE "A" BEEF
ROASTS and STEAKS

Grocery Specials

SUPER SUDS ..... 2 pkgs. 55c
PINK SALMON ..... tall can 39c
SPAGHETTI, Franco American .. 2 cans 29c
PEANUT BUTTER, Shurfine .. 12 oz. jar 32c
CERTO ..... bottle 25c
JAR RUBBERS, Good Luck ..... 3 pkgs. 23c

FOOD MARKET
SACKETT'S
Self-Service Phone 159

HAPPENINGS of Local Interest

Leslie A. Behn, son of Mr. and Mrs. Frank Barnhart, has been admitted to the September 1950 class in the frozen food course at the New York State Agricultural and Technical Institute at Alfred, according to Paul B. Orvis, director.

The village electric department removed the electric poles from the south side of Main street Saturday, which adds greatly to the appearance of that side of the street.

The Wellsville Pony league baseball team is again in financial trouble and a campaign to raise $10,000 for the club is being launched.

Low bidders on the Cuba hospital construction are: General contract, the Wm. K. Borneman Co., Inc., of Buffalo; plumbing and heating, Robert G. Finday & Co., of Olean; electrical, Booth Electric Co., of Bradford.

Henry Pieters has sold the Alfred Bakery which he has operated for about 30 years, to Mr. and Mrs. S. H. Perry of Almond and Mr. and Mrs. C. M. Thompson of Canisteo.

Editor and Mrs. H. D. Bliss of the Allegany County Democrat are enjoying a five weeks vacation trip to Vancouver, B. C. and the west coast. Their son Mitchell Bliss is editor and publisher of the Democrat during their absence.

Regal K. Whitcomb, Jr., grandson of the late Mr. and Mrs. O. G. Whitcomb, former Andover residents was killed July 28 when lightning struck the tractor he was driving on their farm home near Corning. His father, who was with him, was temporarily paralyzed by the bolt.

The annual meeting of the Alfred G. L. F. will be held at the Alfred Station Community House Wednesday, August 16 at 8:00 p. m.

A potato tour into Potter county on Tuesday, August 15 is announced by Charles W. Heblewaite, assistant county agricultural agent. The tour will start at 10 a. m., at the L. J. Morrell farm, Whitesville.

The newly completed swimming pool and locker building at Letchworth State Park will be opened to the public at noon this Saturday, August 12.

Report Released on State Road Conditions

Albany, Aug. 10—Allegany county has 157 miles of State roads which are classified as deficient by the state. Only 76 miles of state roads in the county meet state standards. On a statewide basis only 4,166 miles of the 12,862-mile paved state road system meet the state's own standards of safety, service, structural strength and adequacy. So stated Charles H. Sells, executive director of the New York Good Roads Association, here today.

"This deplorable condition," he said, "can be corrected only thru the adoption of a long-range, continuing program of road finance which will result in the rehabilitation of roads to the point at which they are adequate and safe for modern traffic requirements.

"The New York Good Roads Association is proposing a plan which would make possible the restoration of roads in New York State through the gradual and progressive allocation of gasoline taxes and motor vehicle and operators' license fees for road improvement purposes. That plan will be submitted to the 1951 Legislature which will be asked to give the people a chance to vote as to whether or not they want motorist revenues used for road improvement purposes."

In evaluating roads for its highway needs report the state examined each mile of pavement, rating it as to structural strength servicability, carrying capacity, existence of bottlenecks and its relative safety.

Breakfast Pays Big Dividends

Eating a hearty breakfast pays off in benefits for the whole family. It helps give everyone the right start to the day—Dad for his work, Mom for household tasks, and the youngsters for school activities.

You want breakfast to have plenty of taste-appeal plus food value. And here's a menu that fills the bill: Fruit or a juice such as orange, grapefruit, tangerine or tomato; a whole grain cereal; whole grain or enriched bread and butter or margarine; milk served on cereal or for beverage. Serve eggs instead of the cereal as many times a week as you can. Follow this breakfast pattern, and when you find your family's favorite combination, serve it often.

The Sunday School was started in Gloucester, England in 1735.

Top Dairy Herds Are Announced For July

The Dairy Herd Improvement supervisors of Allegany county have tallied milk and butterfat averages for herds tested during July. The increased number of dry cows, which will freshen in a month or two, has brought the herd averages down for the present. Nevertheless, some outstanding averages were noted.

Assistant County Agricultural Agent C. W. Hebblewaite, gave the top herds tested by Howard Guinnip of Angelica as follows: Glenn Wightman, Bolivar, four registered Guernseys, had the top herd of the county with a 1,098 pound milk average and 51.3 pounds of butterfat. William Chandler of the West Almond road, Mr. Guinnip's second high, with 45.4 pounds of fat average.

Harold Sisson, testing in the Alfred-Andover-Whitesville area, listed his top herds as: Carlton Greene, 1,197 pounds milk and 45.3 pounds fat; Green Bros. of Andover, 1,184 pounds milk and 43 pounds fat; Kenneth Waters, Andover, 1,132 pounds milk and 42.2 pounds fat.

Harold Dodge, who tests over a wide area of the county, gave James W. Merriam of Friendship as top herdsman with 1,192 pounds milk and 45.1 pounds fat. Lewis Waters of Whitesville was second with 995 pounds milk and 38.2 pounds fat.

Lyle Dyke of Almond, who tests in the Rushford-Fillmore area, had the second high herd of the county for July. This herd of 20 purebred Holsteins belongs to Edward Rees and Son of Fillmore. Their herd had an average per cow of 1,182 pounds milk and 46.0 pounds fat. Next in Mr. Dyke's association were Millard Luce, Rushford, 1,070 pounds milk and 41.9 pounds fat and Ceylon Snider, 1,066 pounds milk and 40.2 pounds fat.

Stanley Luce, who tests in the Centerville-Fillmore area listed those herds with over 40 pounds of fat as an average as: Leslie Merwin and Son of Fillmore, 1,050 pounds milk and 43.7 pounds fat; Keith Hodnett, Fillmore, 1,180 pounds milk and 41.4 pounds fat.

Raymond Sisson, tester in the Cuba-Black Creek area, also listed two herds with over 40 pounds fat per cow. These were Clark Lucky, Black Creek, 1,241 pounds milk and 43.4 fat. Fred Bennett, Cuba, 1,206 milk and 40.0 fat.

Averages of all cows were down from June reports. Many of the cows now milking will be dry soon, so their respective averages are lower. The general quality of pasture is also lower than that of June.

High individual cow for the month was a registered Holstein belonging to Earle Greene of Andover. This eight-year-old cow finished her lactation with 18,690 pounds of milk and 721 pounds fat.

ONE LOOK AT THE QUALITY . . .
. . . A GLANCE AT THE PRICE
AND YOU WILL BE SOLD
ON OUR
TOP QUALITY LINE OF
THREE-IN-ONE STRIP SHINGLES
SLATE SURFACED ROLL ROOFING
PLAIN ROLL ROOFING
CHANNEL DRAIN ROOFING
and
ROOF PAINTS AND COATINGS
Buy 'Security' Brand
for Permanence - Beauty - Economy

THIS WEEK'S RED TAG SPECIAL
Odd Pieces Blue Oven Ware
YOUR CHOICE - 39c ea.

FOR GOOD HARDWARE
— GO TO —
Baker's Hardware

STOCK CAR RACES SUNDAY

WELLSVILLE RACEWAY
2:30 P. M.

Thrills - Chills - Spills
with
FAMOUS DRIVERS
from
National Stock Car Racing Association of America

"Whitey" Gorsuch says he can beat 'em!
(one way or another)

KOOL FOAM PILLOWS - $8.95
Rayon Plaid Table Cloth, 50x50 in. $1.25
Men's White Bates Dress SHIRTS $3.25
White HAND BAGS ..... 10% Discount
PLASTIC TABLE CLOTHS
BOWL COVER SETS - APRONS

All orders must be in by 10:30 a. m. for 11 a. m. Delivery, and by 3:30 p. m. for 4 p. m. delivery

THE H. H. WILLIAMS CO.
Open Evenings Until 8:30 P. M.

YOUR GUIDE POST TO
Food Economy

Come in,
Shop around . . .
Prove to yourself
that it pays to
shop at Market
Basket Stores

THE Market Basket Stores

HEINZ KETCHUP
large 14 oz. bottle 23c

FRUIT COCKTAIL
large No. 2½ can 35c

Dolly Madison Salad Dressing .. Qt. 43c
Pink Salmon ..... 1 Lb. Can 39c
Blue Boy Sweet Peas ..... 2 No. 2 Cans 39c
Star Potted Meats .... 2 5½ Oz. Cans 29c
Puritan Marshmallows .... 1 Lb. Pkg. 29c
Avon Macaroni or Spaghetti . 3 Lb. Box 39c
Peter Pan Peanut Butter 12 Oz. 33c 28 Oz. 69c

Heinz Soup Cream of Tomato 3 cans 29c
Cheezee Cheese yellow or pimento 2 lb. box 69c
Mott's Jellies assorted flavors 2 10 oz. tumblers 27c

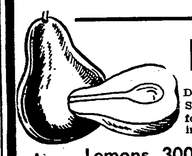

Fancy Pears
Delicious in Salads, and for just eating.
5 for 25c

Lemons, 300's ..... Doz. 49c
Cabbage, Solid Heads .... Lb. 3c
Yellow Cooking Onions . 4 Lbs. 25c
Home Grown Lettuce ... 3 for 29c

California Oranges
252's doz. 31c 220's doz. 41c