Startling Changes . . . Since 1940

Over 13 million old customers have died.

Over 17 million marriages have taken place.

Over 30 million babies have been born.

Over one-third of all present families in the U. S. have been formed.

Out of 140 odd million people in the U. S. today, 63 per cent do not remember World War I.

52% do not remember a Republican administration in the White House.

48% do not remember what conditions were like before World War II.

44% are consciously experiencing for the first time a free market in which they can buy what they want from normal assortments.

ANDOVER NATIONAL BANK

Member Federal Deposit Insurance Corporation
Member Federal Reserve System

Personals

—Mrs. Charles Gath left Friday for Baltimore, Md., where she is visiting at the home of her son, Mr. and Mrs. Kenneth Gath.

—Mr. and Mrs. H. E. McAndrew were Cleveland visitors from Wednesday until Saturday.

—Mrs. Mary Fulkerson and daughter Donna returned to their home in Akron, Ohio, Friday after a three weeks visit with her parents, Mr. and Mrs. Patrick Hyland and other relatives.

—Mr. and Mrs. William Lang, daughter Janet, and her mother, Mrs. Charles Reynolds of Franklinvelle left Wednesday for Boston, Mass., where Mr. Lang will enter the Leahy Clinic as a surgical patient.

—Mr. and Mrs. Harry Whitten and Mr. and Mrs. Adrian Whitten of Corning were Monday callers of Mr. and Mrs. John Joyce.

—Mr. and Mrs. P. M. Hackett enjoyed a week-end motor trip through Pennsylvania, West Virginia and Maryland.

—Mrs. Evelyn Lynton and Mrs. Leona Slocum have returned from a two months vacation in the western states. While in Colorado they visited at the homes of Mr. and Mrs. Carl Armstrong in Boulder and Mr. and Mrs. Victor Hoagland and family of Denver.

—Mr. and Mrs. C. A. MacGregor, daughter Marilyn and son John, have returned to their home in Pittsburgh, after spending some time at the Oakes home.

—Gary Burdick of Olean spent last week visiting his grandparents Mr. and Mrs. Frank Dean.

—Mrs. Harry Hopping and son of Brooklyn were recent visitors at the home of her mother, Mrs. John Oakes.

—Mr. and Mrs. L. J. Sennott of Syracuse were Monday guests at the home of their daughter, Mr. and Mrs. Larry Bartz. Mrs. Bartz and children returned to Syracuse with them for the week.

—Mr. and Mrs. Henry Dolan and daughter Mary Ellen of Buffalo were Friday afternoon callers at the home of Mrs. Anna Guinn and Francis.

—Don Fulkerson of Akron, Ohio left Wednesday morning for Arcade after passing a week with his grandparents, Mr. and Mrs. P. Hyland and brother Leo Fulkerson.

—Rev. and Mrs. A. W. MacDougald returned home Tuesday from several weeks stay at their camp near Galeton. A. W. says the fishing wasn't so good there this year, he only canght 193 trout.

—Mrs. Ann Balcolm of Bolivar and Miss Mary K. Cannon left Sunday for two weeks to attend the New York State institute for Public Welfare training at Cornell University.

—Misses Gay Rogers, Charity Howland, Sandra Bostwick and Mary Jane Sackett went to the 4-H camp at Stony Brook Glen Sunday. Miss Howland will stay this week and the other girls returned Wednesday afternoon.

—Doctors S. B. Scott and J. Robert Common and their families returned this week from several weeks vacation at Cape Cod.

—Mr. and Mrs. E. C. Nobles and Miss Patricia Nobles were Sunday guests of Mr. and Mrs. Thomas Hulda and Mr. and Mrs. Harold Bixby at Towanda, Pa.

—Mrs. Sylvia Hollowell is now staying at the home of Mr. and Mrs. R. J. Cook on the Greenwood road.

—Mrs. Katherine Treahy, Mrs. Etta Riley and Mr. and Mrs. William Heidh of Hornell called on Mrs. Mabel Wightman Friday evening.

—Mr. and Mrs. John Joyce visited his brother, Mr. and Mrs. Peter Joyce in Wellsville Monday.

—Mr. and Mrs. Herald Ford and son "Billy" were in Utica on business Tuesday.

—Mr. and Mrs. Gilbert Barrett and son Phillip and Mr. and Mrs. John Joyce with friends and relatives from Arcade and Buffalo enjoyed a picnic at Emery State Park Sunday.

—P. M. Hackett was a business visitor in Buffalo Wednesday.

—Mrs. Grace Brundage is visiting at the home of her daughter, Mr. and Mrs. Egbert Langworthy in Newport, R. I.

W. C. T. U.

The monthly meeting of the Andover Women's Christian Temperance Union was held in the Baptist church parlors, Tuesday evening, July 18, with Mrs. Helen Beach, president in charge. We were favored with two welcome visitors, Mrs. Mytrle Messenger, our county president and a friend, Miss Edith Lytle. Mrs. Messenger gave a very timely address which all found very helpful. She especially spoke of our great need of prayer in all our endeavors.

Our annual pinic will be held August 8, probably at the home of Mrs. Edith Thorne.

ANDOVER THEATRE

Saturday and Sunday, August 5-6

"DOWN TO THE SEA IN SHIPS"

RICHARD WIDEMARK, DEAN STOCKWELL

"RED LIGHT"

GEORGE RAFT, VIRGINIA MAYO

—— COMING ——

"MALAYA," "THE GOLDEN STALLION"

Public Notice

PUBLIC NOTICE, in the matter of changes in Local Service Rates for Telephone Service furnished by the Allegany Mutual Telephone Company.

Pursuant to revised schedule of Local Service Rates filed with the Public Service Commission on July 28, 1950, the following new rates become effective on October 1, 1950 or when dial service is in operation.

	Individual Line Per Month	2-Party Line Per Month	Rural or 4-Party Line per Mo	Switching Service Stations
Business Rate . . .	$5.50	$4.75	$3.75	$1.00
Residence Rate . .	3.25	2.75	2.50	1.00
Extension Stations - Business		$1.00 per month		
Extension Stations - Residence		$.75 per month		

In addition to the above changes in regular service rates, there are a few changes for special service; excess mileage and special equipment. A complete schedule of the rates and all supplimental charges is on file at the office of the company, as required by the Public Service Law.

ALLEGANY MUTUAL TELEPHONE COMPANY

By: WILLIAM B. HARRISON, Sr.
President

Friendly headquarters for your children's "growing" needs!

TODAY it's bandages and antiseptics. Yesterday it was medicine ordered by your doctor for childhood ills. And before that—baby oil, bottles and nipples, special infant foods . . .

Just imagine what child-raising would be like if you didn't have your drug store to turn to!

When you reflect on the varied nature of the prescriptions your pharmacist is equipped to fill—and all the times you have depended on his services—you realize how essential he is to your family's health.

And when you consider the timesaving convenience the drug store offers no wonder today's busy parents rely on it for so many of their "growing" needs!

They like the pleasant, professional atmosphere of the store. And they like the pharmacist himself—a friendly, warm-hearted man of science, whose spirit of service is an American tradition.

Get better acquainted with your pharmacist. Trade with him—he's a man you can rely on.—*Reprinted from a copyrighted advertisement published by Parke, Davis & Company, Detroit 32, Michigan.*

CLAIR'S PHARMACY

PRIVATE SALE of HOUSEHOLD FURNISHINGS

Having sold my home, I am offering the contents at private sale

Friday and Saturday
August 11-12
from 9:00 A. M.

Including solid mahogany dining room suite, living room suite, bed room suites, rugs, etc.

Mrs. Anna B. Wood

Red & White Specials

SPRING VALLEY FLOUR 25 lbs. $1.59

SUN SUN CATSUP ..... 2 lg. btls. 29c
BUTTER, Cool Spring, 92 score ..... lb. 65c
PEANUT BUTTER, R. & W.,
Old Fashioned ..... lb. jar 39c
STUFFED OLIVES, R. & W. ... 3 oz. jar 29c
SUCCOTASH, R. & W. ..... No. 303 can 23c
ORANGES, California Seedless ..... doz. 29c

BIRDS EYE FROSTED FOODS
Peas, 2 pkgs. 45c - Baby Green Limas, pkg. 33c

Fresh Fish - Fresh & Smoked Meat

BACON SQUARES — lb. 35c

RED & WHITE

ANDOVER NEWS

A PROGRESSIVE FAMILY NEWSPAPER FOR ALLEGANY COUNTY PEOPLE — IN POLITICS INDEPENDENT BUT NEVER NEUTRAL.

VOL. 65, NO. 32. For the Week Ending Thursday, Aug. 10, 1950. $3.00 year; 7c copy

Andover Wins Sunday From Troupsburg

The Andover Legion baseball team strengthened its position in the Tribune League and Don Mulconery upped his record of nine wins against one loss here Sunday when they defeated the Troupsburg team by a score of 8 to 2.

Witzel, Phillipson and Shellman led in the offensive for Andover. Witzel getting four hits which included a home run and a three bagger, Phillipson took the count for three hits with one a three bagger and Shellman also connected for a triple.

This Sunday, August 13. Andover will play Black Creek on the Andover diamond.

Score of Sunday's game:

Andover	ab	r	h
Howland, 7	4	0	0
Horan, 7	1	0	1
Witzel, 6	5	3	4
Shellman, 9	4	0	1
Jim Smith, 5	4	0	1
Joe Smith, 4	3	0	0
Sisson, 8	4	2	2
Phillipson, 3	4	2	3
Mulconery, 1	4	0	1
Burgett, 2	3	1	0
	36	8	13

Troupsburg	ab	r	h
White, 3	4	0	0
Preston, 7	4	0	2
D. Parker, 6	3	0	0
Sheffield, 2	4	0	0
Nickerson, 5	3	0	1
Benton, W., 1	4	1	0
R. Parker, 4	4	0	2
Benton, H., 9	2	1	0
Thomas, 8	4	0	0
	32	2	5

Score by innings:
Troupsburg --- 000 010 001—2
Andover ----- 101 102 12x—8

News Briefs of Local Servicemen

Robert Dunham, son of Mr. and Mrs. W. B. Dunham enlisted in the United States Marine Corps at Buffalo Wednesday and left that day for Parris Island, where he will take his basic training.

Radioman 2/c James Driscoll is home on a 30-day delay enroute. "Jim" is being transferred from Little Creek, Va., to Balbo, Canal Zone.

The address of Donald Burger, son of Mr. and Mrs. William Burger of Elm Valley is now:
Cpl. Donald A. Burger,
A.F. 12118444
6th Troop Carrier Sqdn. (H)
APO 704, c o Postmaster
San Francisco, Calif.
"Don" has recently been promoted to Corporal and is now serving in Japan.

The address of "Bob" Burger also a son of Mr. and Mrs. William Burger is now:
Robert H. Burger,
H.S.S.A. 235-49-55
Et. School, Serv. Sch. Com.
Barracks 507, Section 4,
U.S.N.T.C.
Great Lakes, Ill.

Captain and Mrs. Francis McAndrew returned to Washington, D. C., Sunday after spending several days guests of his parents, Mr. and Mrs. George McAndrew and other relatives.

Sportsmen's Federation Will Meet August 25

The County Federation of Sportsmen's Clubs has been scheduled to meet with the Angelica Conservation Club on Friday, August 25. The gathering will be addressed by Robert Perry of Rochester, a New York State conservationist.

The "ink-sacs" of cuttlefish yield sepia pigment used by artists, according to the Encyclopaedia Brittanica.

Hospital Notes

Latest reports from William Lang are that he is still under observation at the hospital in Boston. His address is:
William A. Lang
91 Parker Hill Ave.,
New England Baptist Hospital
Boston 20, Mass.

Mrs. Charles Halsey of Davis Hill underwent a major operation at St. James Mercy hospital, Hornell, Monday morning.

Gerald Wahl returned home Thursday from the Bath Veterans Hospital where he has been convalescing from his recent accident.

Nice Parade Monday Evening

Edward Seaman Relief Corps staged a very good parade Monday evening in celebration of the 60th anniversary of their organization.

Music for the parade was furnished by the Greenwood Central School band and following the parade the Andover Legion drill team put on a fine demonstration on Main street.

A social hour at which visiting Corps members were entertained, was held at the Corps rooms following the parade.

Briggs—Caccese

The marriage of Miss Bernadine Briggs, daughter of Mr. and Mrs. John Briggs of 430 Ward road, North Tonawanda, to Robert Caccese, son of Mr. and Mrs. Joseph Caccese of Niagara Falls was solemnized at 9:15 o'clock Saturday morning, August 5 in St. Joseph's church, North Tonawanda by Father Chester Polewicz.

Given in marriage by her father, the bride wore a gown of rose point lace over white satin, fashioned with a sweetheart neckline. The long fitted sleeves ended in points over the wrists and the full skirt ended with a chapel length train. Her fingertip veil of rose point lace fell from a queen's crown of seed pearls and orange blossoms. She carried a white prayer book, adorned with orchids and lilies of the valley and a Rosary, a gift from the groom.

Mrs. Olga Battista, matron of honor, was gowned in yellow satin, the gown being made with a portrait neckline, fitted bodice and full skirt. Matching hat and mitts completed the costume. She carried a fan bouquet of red roses.

The bridesmaids, sisters of the bride, Mrs. Burton Thayer of Ontario, N. Y., and Mrs. Donald Brutsman of Alfred Station were attired in matching gowns of aqua marquisette. The gowns were made with a fitted bodice and full skirt. Matching headpieces and mitts completed their costumes. They carried fan bouquets of yellow roses.

Flower girl, niece of the groom was attired in a miniature bride's gown of white satin. She carried a bouquet of red roses.

Ring bearer, Dennis Brutsman, nephew of the bride, was attired in white.

Costanza Caccese, brother of the groom was best man, and the ushers were Clyde Briggs of Ontario, N. Y., brother of the bride and Arthur Snyder of Niagara Falls, cousin of the bride.

Mrs. Briggs, mother of the bride, chose a beige dress with navy accessories and wore a corsage of red roses. Mrs. Caccese, mother of the groom, chose a cinnamon colored suit with green accessories, and she wore a corsage of yellow roses.

A wedding breakfast, luncheon and reception were held at the home of the bride's parents following the ceremony.

The bride's table was centered with a five-tiered wedding cake made by Mrs. Carl Snyder of Alfred, aunt of the bride. For traveling the bride chose a navy blue balero suit with green accessories and wore a corsage of orchids.

After a wedding trip to the Adirondack mountains they will reside at 430 Ward road, North Tonawanda, N. Y.

Out-of-town guests were present from Newark, O., Mansfield, Pa., Rochester, Ontario, Andover, Alfred, Hornell, Elmira, Belmont, Almond, Swan, Angelica, Hornell and Niagara Falls, N. Y.

Noted Evangelist To Be In Andover August 13 to 27

Special meetings are being planned for August 13th-27th by the Christian and Missionary Alliance church of Andover. There will be services nightly except Saturday, beginning at 7:30.

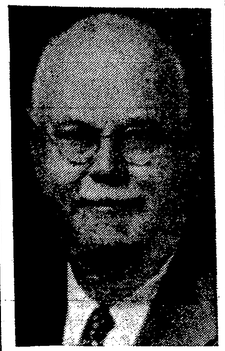

REV. HUGH P. YOUNG

Rev. Hugh P. Young of Ulysses, Pa., will be bringing practical, forceful and effective messages every night. His style and manner are very unique. He is a preacher of unusual ability and wide experience. The pulpit ministry of this man is characterized by a keen insight into the needs of human hearts and a method of presentation that makes it impossible for one to forget, having once heard.

Mrs. Young will be here for the week-ends and will be ministering in the young people's meetings Sunday evenings. Special music will be featured as well as inspirational singing and testimonies in all meetings. A hearty welcome awaits you.

Local Boy Scouts Win Awards at Camp

Scoutmaster James B. Mulholland and a group of Scouts from Troop 42, returned home Saturday night from a week's camping at the Wolfe Creek Scout camp where the boys earned the following merits:

Advancements: Richard Smith to second class; Ernest Weirich, Jerry Rogers, Theodore Smith, Norman Pelton and Avery Mead to first class.

The following merit badges were also earned:
Norman Pelton, pathfinding.
Theodore Smith, athletics.
Jerry Rogers, pathfinding.
James Yannie, safety.
Ernest Weirich, pathfinding, swimming and life saving.
Grant Kemp, pathfinding.
Richard Burger, pathfinding.
Richard Smith, pathfinding.
Robert Common, pathfinding.

Draft Board to Furnish 47 Men

After three changes it now stands that the county draft board has a call for 47 men to be sent to Buffalo for examination on August 28.

Real Estate Transfers

Stanley Ruger of the Scio school faculty, has purchased the ranch type house of Robert Smith on Barney street.

Harry Joyce has purchased the Collister - Milligan property on Chestnut street.

New Pastor Coming To Baptist Church

Rev. Newton M. Tweedy of Minneapolis, Minn., has accepted a call to become the pastor of the First Baptist Church of Andover, effective September 1.

Sentiment Favors Electrical Change

From expressions at the public hearing held at the school auditorium Tuesday evening it was evidenced that the majority of the residents of the village favored the moving of the electric and telephone service to the back of their properties instead of the expenditure of funds to raise the lines along the streets, necessitating extensive tree cutting.

No definite action, however, will be taken until village and telephone engineers present a concrete plan which is workable to both parties. Such a plan is now under consideration.

Andover Men to Return to Service

Sgt. Gilbert Barrett, son of Mr. and Mrs. Gilbert Barrett, Sr. of Andover received notice Saturday to report to Camp Dix not later than August 21st.

Sgt. Barrett, a radio technician, was discharged from the army 18 months ago, after serving a three-year enlistment in the Air Corps at Scott Field, Ill. He was employed by the Air Preheater Corporation of Wellsville.

Harry (Bud) Milligan passed the physical examination in New York last week and will retain his captain's commission in the Air Corps. "Bud" was a fighter pilot with 996 hours in the air in World War II and expects to be called for active duty in the Air Corps some time next week. He was a member of the Air Force reserve.

Andover Night at Wellsville Ball Park

Tuesday, August 15 will be Andover night at the Wellsville baseball park, at which time the Andover Legion drill team will put on an exhibition.

Wellsville plays Lockport that evening and a special admittance price will be given all Andover fans attending the game if they buy their tickets from the Andover business places which will have them on sale.

A special group of gate prizes donated by Andover merchants, will be awarded to Andover people only.

The Easy Way

Andover firemen answered two calls this week without fighting any fire. Tuesday evening they were called to Greenwood Hill where brush was being burned on the Redmond farm and Wednesday evening they answered a call to the Woodruff cheese plant where a fire in a truck had been extinguished before they arrived.

Appreciation

To each and everyone who so willingly gave their time in making our 60th anniversary parade a success, we most heartily extend our sincere thanks.

Edward Seaman Relief Corps, No. 155

Appreciation

I wish to thank my friends and neighbors for the flowers, fruit and other nice things brought to me while I was so ill.

Mrs. Cora Smith

Potato Growers To Ballot on Market Program

When Allegany county potato growers vote later this month on the proposed potato marketing agreement for upstate New York, it will be by means of a mail ballot, C. W. Hebblewaite, assistant county agricultural agent, reminded today.

The Production and Marketing Administration office will send a copy of the agreement and a ballot to each producer who grows three or more acres of potatoes. This will be done in advance of the referendum. Later, P. M. A. community commiteemen will get in touch with growers by telephone, urging them to send in their ballots.

The effort, according to Mr. Hebblethwaite, is to get out as large a vote as possible so that the final result will reflect the wishes of the farmers upstate.

He pointed out that there are about 130 potato growers in the county eligible to vote, and that their decision will have a lot to do with charting the future of the potato industry both in this county and throughout New York State.

Probable date of the referendum is August 21-25, though no official date has yet been annouced by the secretary of agriculture.

Growers, meanwhile, should be thinking about it and be prepared to vote when the time comes, he pointed out.

A statement from the U. S. Department of Agriculture says an upstate New York potato committee of nine would be authorized under the program to recommend regulation of shipments of potatoes by grade, size and quality, of any or all varieties. Branding of all packages to show grade, size or quality, net contents, and name and address of the handler during periods of regulation may also be required.

Regulations could apply to any or all portions of the production area, during any period of the marketing season, and by types of pack. The committee could also recommend special consideration of shipments for certain purposes, such as for seed, export, or livestock feed, so that all such outlets might be used to the fullest advantage. Minimum standards of quality and maturity could be established under the program at any time.

A committee of potato growers representing the Farm Bureau, Production and Marketing Administration and the Empire State Potato Club, met recently in Syracuse to make suggestions for a type of program flexible enough to work. These suggestions were recommended to the Federal Government.

New Arrivals

A son was born to Mr. and Mrs. Louis Joyce this (Thursday) morning, August 10 at Jones Memorial hospital, Wellsville.

A son was born to Mr. and Mrs. Earl Leon Sunday August 6, at the Jones Memorial hospital.

Mr. and Mrs. Clayton Barnes are parents of a son born Sunday, August 6, at Jones Memorial hospital.

Mr. and Mrs. Edmond Warriner of Andover R.D. 1 are parents of a daughter, born August 2nd in Bethesda hospital, Hornell.

Appreciation

We wish to express our appreciation and thanks to the neighbors and friends for the remembrances sent and assistance given us following Mr. Wahl's accident.

Mr. and Mrs. Gerald Wahl

The secret Chinese Hung Society is 16 centures old, according to the Encyclopaedia Brittanica.