Better Health For Children

A Community Service Issued by Children's Hospital of Buffalo, N. Y.

Burns cause many of the most serious cases admitted to Children's Hospital every month. Sometimes the child has been able to get matches or a cigarett lighter; other times, gasoline or cleaning fluid has caused the accident, and all too often children are scalded because pot handles were not turned back from the edge of the stove, or pans of hot liquids were left too near the edge of the kitchen table.

There are any number of causes for home accidents which result in serious burns for children—accidents that often prove fatal or disfigure and cripple a child for life. Protect your children by taking every possible precaution against home accidents, and be ready with the proper first-aid treatment if accidents occur.

If a burn covers only a small area, and does not cause a blister or raw spot, it only needs to be protected from irritation. Vaseline or vegetable fat will reduce the pain by keeping the air from the burned area, and a sterile bandage applied loosely will be sufficient protection.

Burns, although small, that cause a blister or raw spot should be seen by a doctor, because they can become infected easily. Do not try to open a blister or puncture it with a needle. This just increases the danger of infection many blisters, particularly small ones, become absorbed without breaking, or break naturally after several days when the new skin is fairly well formed underneath.

If a blister fills with pus and gets red around the edge, it is infected and should be treated by your doctor immediately. Don't apply iodine or any similar antiseptic to a burn or blister as it will only cause further irritation to the burned tissue.

In case of severe burn over a large area, call your doctor immediately, and take the child to the neartest hospital as quickly as possible. Give the following first-aid treatment only while you are waiting for transportation to the hospital.

Apply clean gause pads wet with soda water (use a level teaspoon of baking soda to a cup of water) to the burned area. Do not try to remove clothing or any dirt that may be sticking to the burned area, and don't put any greasy ointment on the burn. Anyone, child or adult, who has been severely burned requires hospital care, because shock, collapse and other reactions that require hospital care are common in case of severe burn. Quick action to get all necessary care available at once will do more for severe, extensive burns than all the well-intended first-aid.

The national championship dog show will be held at the 1950 New York State fair on Saturday, September 2.

Notice of Off-Premises License

NOTICE IS HEREBY GIVEN that licenses have been issued to the undersigned to sell cider and beer at retail under the Alcoholic Beverage Control Law at the following location for off-premise consumption.

Store at 15 S. Main Street, Andover, Allegany County, New York, License No. 41 A 45.

GEORGE and
FRANCIS J. VICKERS
27-28 Andover, New York

Notice of Off-Premises License

NOTICE IS HEREBY GIVEN that licenses have been issued to the undersigned to sell cider and beer at retail under the Alcoholic Beverage Control Law at the following location for off-premise consumption.

Red and White Store, Main Street, Andover, Allegany County, New York, License No. 41 A 61.

WILLIAM A. LANG
27-28 Andover, New York

BEHIND THE MOVIE SETS

with

Buddy Mason

If it were not for "technical advisers" the Hollywood branch of the Los Angeles post-office would daily find itself swamped.

In addition to the regular mail that any community of Hollywood's size receives, the studio mail increases the load by many bags.

Fan mail, which is always heavy, takes on alarming proportions with every mistake made in a picture! If a garage mechanic in a picture that depicts the early 20's hoists up a car with a jack that was not developed until the late 30's, the number of incoming mail bags takes a jump. Half of America's mechanics will take pen in hand to notify the studio making the error that they "don't know beans" about the garage business.

Let a two-gun hero use a six-gun in a picture laid in an earlier period than the advent of that weapon—and howls of protest arrive by every mail from the gun experts.

Concluding from past letters that mistakes of this kind detract from the enjoyment of a picture by those who notice them, studios have gone to great lengths to insure accuracy.

Research departments are maintained where it is possible to get the correct dope on nearly anything that may be in doubt. Row on row of shelves containing references relating to just about any subject that could be filmed can be found in Research. Hundreds of volumes deal with costuming alone. However, as an added protection against errors, technical men are hired to catch any slips that might be made during production.

If a picture deals with the Bengal lancers the studio making the picture tries to locate an ex-Bengal lancer officer to check every script scene. His duty is to not only scan the story for discrepancies but he must be on the set at all times.

From behind the cameras this technical expert watches every scene. If anything is done incorrectly he immediately calls the boner to the director's attention.

Even barber shop scenes are carefully supervised by a real barber, for the slightest deviation from regular routine would be apparent to every tonsorial artists in the land who went to see the picture. The nation's barbers would promptly fill their fountain pens and settle down to a writing session. Cutting remarks would fill reams of paper, and Hollywood postal clerks would consider asking for transfers to some not-so-busy substations.

Columbia pictures recently went so far as to hire a technical adviser for an ice cream bar vendor. He was brought out from New York to see that Jack Carson did the right thing while handling ice cream for "The Good Humor Man."

A picture using the name of a product in scenes that were considered unfavorable to that commodity could bring a flock of lawsuits down upon the offending studio. As in the case of Red Skelton's "Fuller Brush Man" every precaution must be taken to retain cordial relations between the studio and the manufacturing company.

Thus Filmland has become the Mecca of technical men. For a fee, you can hire men to supervise the erection of an African grass hut or an Eskimo igloo. There are experts on everything from Alpine climbing to Zebra raising.

Recently one of the major studios was preparing to do a prison story. A technical director was needed to see that every detail was authentic. An interview was held—and who do you think got the job? You're right! The gent with the best qualifications was the one who had done the longest stretch in Sing Sing!

"Children," said the teacher, instructing the class in composition, "you should not attempt any flights of fancy; simply be yourselves and write what is in you."

As a result of this advice, William turned in the following: "We should not attempt any flights of fancy, but write what is in us. In me there is my tummy, lungs, heart, liver, two apples, one piece of pie, one sugar-stick and my dinner."

with
ESSO
GAS and OILS

Your accelerator pedal can be a welcome friend when you need that extra burst of speed to avoid serious accidents. Stop in today—let us give your car that power.

We check your Clutch, Generator, Carburetor.

ANDOVER GARAGE
Nichols Bros. PHONE 3176 Andover

New, All-Time Record! Users Now Buying

1530 CHEVROLET TRUCKS A DAY!

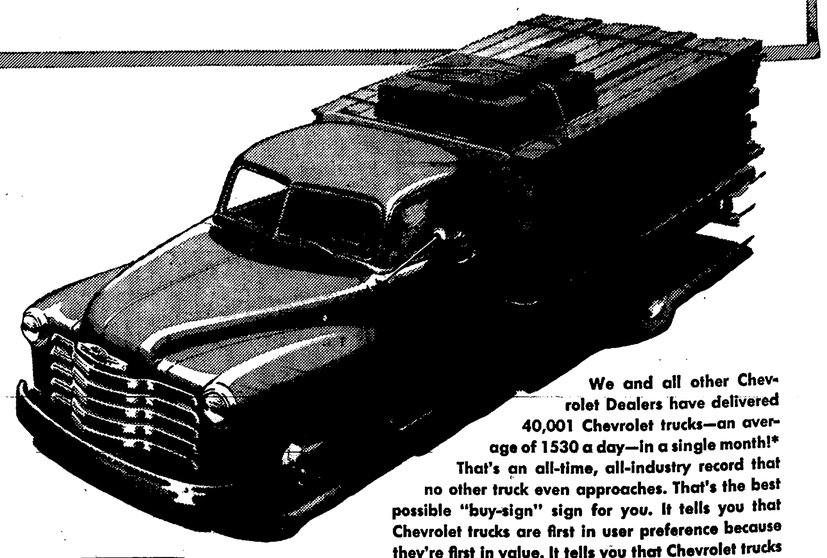

We and all other Chevrolet Dealers have delivered 40,001 Chevrolet trucks—an average of 1530 a day—in a single month!* That's an all-time, all-industry record that no other truck even approaches. That's the best possible "buy-sign" sign for you. It tells you that Chevrolet trucks are first in user preference because they're first in value. It tells you that Chevrolet trucks are the proved leaders on all kinds of roads for all kinds of loads. It tells you that Chevrolet trucks will haul your goods more miles at less cost per mile. Come in and get *all* the money-saving facts!

*Based on official dealer-reported sales during the last full month for which figures are available.

CHEVROLET

ADVANCE-DESIGN TRUCKS

Lester Chevrolet Co., Inc.

Phone 415 Wellsville, N. Y.

COMMUNITY LETTERS

From News Correspondents

Independence

Mrs. Floyd Clarke, Reporter

July 11—Mr. and Mrs. Charles Spicer and daughters of Campbell spent the week-end with his parents, Mr. and Mrs. R. E. Spicer.

Mr. and Mrs. C. M. Crandall have sold their house and lot in Canisteo to Mr. and Mrs. Lloyd Jamison.

Mr. and Mrs. Cleon Clarke and Sheila are enjoying a three week vacation.

Mr. and Mrs. Paul Vincent and three children were guests over the week-end of Mr. and Mrs. Joe Scaglione at Ithaca.

Mrs. Ethel Clarke, Mrs. Kenneth Vars and Diane, and Mrs. Carrie Slade were Sunday callers of Mr. and Mrs. Charles Clarke and Mr. and Mrs. C. M. Crandall.

Mr. and Mrs. Raymond Woods of Kanona, Mr. and Mrs. Frank Nye, Mrs. Leonard Pliske, of Gardenville, Mr. and Mrs. Charles Spicer of Campbell, Mrs. Irene Illig and Mrs. Helen Pounder of Mahanoy City, Mrs. Charles Dresher, Mr. and Mrs. Chester Allen and Miss Mary Rosa of Wellsville were callers of Mr. and Mrs. Milford Crandall, Sunday.

Wally Clarke spent Friday and Saturday with his grandparents, Mr. and Mrs. Archie Densmore at Whitesville. Mr. Dougal Goodno of Bolivar accompanied him home Sunday.

Leonard Remaley of Northampton, Mass., is spending a couple of weeks with his grandparents, Mr. and Mrs. C. M. Crandall.

Richard Rifenberg is in the Jones Memorial hospital with a compound fracture of both bones in one leg.

There is a very good attendance in vacation Bible school which opened Monday and will continue for two weeks.

Mrs. Harley Hawks accompanied her son, Mr. and Mrs. Jason Hawks to North Carolina for a ten day vacation. Mr. and Mrs. Lawrence Hawks of Whitesville are staying at the Hawks home while she is away.

Mr. and Mrs. Decatur Clarke and family attended a Densmore family picnic Saturday night as her brother Erwin and family are leaving for Indiana this week.

Elm Valley

(Mrs. Nellie Mead, Reporter)

July 11—The Elm Valley Community Club will meet at the school house Wednesday, July 19. Tureen dinner at noon every one invited.

Mrs. Harold West, daughter and son and her sister Janet Pauza of Richmond, Staten Island spent a few days with Mrs. Maude West.

Mr. and Mrs. R. B. Church of Voorhees Hill spent Monday afternoon at Francis Mead's. Maxine and Charlotte Mead returned with them to spend a few days.

Alan and Gretchen Dye of Gloversville, N. Y., spent a few days with Mr. nad Mrs. Richard Wightman.

West Greenwood

Mrs. Dan Mullen, Reporter

July 12—Harold Church of Eldred, Pa., has been passing some of his vacation with his mother, Mrs. John Swarts, and calling on friends in this place.

Mr. and Mrs. Clarence Brutsman and family of Cameron called on Mr. and Mrs. Wilbur Donaldson, Martin Dixon and Mr. and Mrs. Dan Mullen Saturdya. Mr. and Mrs. Brutsman were former residents of this place.

Martin Lynch called on Mr. and Mrs. Leo Joyce Sunday.

Mr. and Mrs. Daniel Mullen, Jr., and family have moved into the Henry house on Call Hill.

Shirley Evans and son of Hornell assisted Gerald Mullen with his work Tuesday.

Sell that article tnrough the classified ad column.

Davis Hill

Mrs. Floyd Slocum, Reporter

July 12—Mr. and Mrs. John Dodge were guests of Mr. and Mrs. Orson Babbitt at Wellsville Sunday afternoon and Debra Babbitt, who was visiting her grandparents returned home.

Mr. and Mrs. Clyde Slocum and Mr. and Mrs. Eugene Slocum and daughter Kristi, of Trumansburg were guests of his mother, Mrs. Beulah Slocum Sunday.

Mr. and Mrs. Glenn Ruger of Andover were Tuesday evening callers of Mrs. Beulah Slocum.

Mr. and Mrs. Bert Halsey of Wellsville were guests of his parents, Mr. and Mrs. Frank Halsey Sunday.

Mr. and Mrs. Glenn Halsey and daughter Delores were guests of her sister, Mrs. Laura Grossman at Olean Tuesday and also visited a cousin in Scio.

Citation for Judicial Settlement—Executor

THE PEOPLE OF THE STATE OF NEW YORK
By the Grace of God Free and Independent

To Nellie Jarvis Manning, Julio Averill and Russell Norman, and to all persons interested in the estate of Florence (Floy) M. Babcock, late of the County of Allegany, deceased, as creditors, heirs at law, next of kin, distributees, or otherwise, send GREETING:

You and each of you are hereby cited to show cause before our Surrogate of the County of Allegany, at the Surrogate's Court of said County, held at the Surrogate's Office in the Village of Belmont, N. Y., on the 4th day of August, 1950, at ten o'clock in the forenoon of that day, why the account of Elmina T. DeWitt as executrix of the last Will and Testament of said deceased, should not be judicially settled and allowed.

IN TESTIMONY WHEREOF, we have caused the Seal of Office of our said Surrogate to be hereunto affixed.

WITNESS, HON. WARD M. HOPKINS, Surrogate of said County, at Belmont, N. Y., the 5th day
(L. S.) of May, in the year of our Lord one thousand nine hundred and fifty.

LEON A. ACKERMAN,
Clerk of the Surrogate's Court

NOTE—This citation is served to give you Legal Notice of the proceeding; but you are not obliged to appear unless you desire to do so. 30

Notice of Off-Premises License

NOTICE IS HEREBY GIVEN that licenses have been issued to the undersigned to sell cider and beer at retail under the Alcoholic Beverage Control Law at the following location for off-premise consumption.

Sackett's Food Market, corner of Main and Greenwood Streets, Andover, Allegany County, New York, License No. 41 A 49.

GEORGE SACKETT
27-28 Andover, New York

Notice of On-Premises License

NOTICE IS HEREBY GIVEN that licenses have been issued to the undersigned to sell cider and beer at retail under the Alcoholic Beverage Control Law at the following location for on-premise consumption.

Corner Resturant, 37-9 South Main Street, Andover, Allegany County, New York, License No. 41 B 18.

JOHN G. KARCANES
27-28 Andover, New York

Daily Vacation School Starts at Independence

The Daily Vacation Bible School at Independence began this week Monday, and will continue for two weeks, closing at a Friday evening demonstration program at the Independence Seventh Day Baptist church on July 21. The school this year is under the direction of Don Sanford, the acting pastor of the Independence and Andover Seventh Day Bantist churches.

The beginners class is taught by Miss Joyce Spicer, the primary class by Mrs. Cora Clarke, while the juniors are under Mr. Sanford's leadership. Mrs. Sam Clarke is assisting with the music.

A total of 34 pupils have enrolled with an attendnace of 27 on the first day of school.

GRANGE YOUTH Leadership which came to a reluctant close on the campus of the N. Y. S. Agricultural Institute at Delhi last Saturday was attended by nearly one hundred enthusiastic young Grangers from every part of the state. They worked hard, they played hard, and all came away with a deeper understanding of Grange's influence on our farm communities, the strong place which this coming generation holds as responsible leaders and a resolve to accept the stewardship that falls to them.

State Grange Youth Committee met the last day of the week-long session with several of the state officers to lay plans for next year. Almost the expected maximum attendance planned for was reached in this, the initial year of such a program. It's tremendous success foretells many more programs in the future.

RURAL TEENAGERS from Germany attended the Grange Youth School last week, one from the Gleason farm in Tompkins county, and the other from Harold Stanley's farm near Skaneateles. When we talked with them there they were so busy and interested, so much a part of the fellowship and general fun, that we didn't bother to ask a lot of foolish questions. Their acceptance by all, their full participation in everything, spoke louder than words as to how their year in the U. S. was beginning. Several more are scattered on Grange farms about the state, part of the eighty young boys and girls from Germany here for a year of rural social relations. We think the story they will take home with them will be rich with good will. We heartily applaud this project which Grange has sponsored.

MILK VENDING machines are a long way from the earlier experimental stage, and it has come to our attention that we will soon find them as plentiful as those dispensing cigarettes, soft drinks and candies. We mention this here because we feel strongly that the farmer particularly the dairyman, should do all possible toward encouraging their use. More than half of all New York farm income comes from dairying. Everyone has a sizable stake in promoting fluid milk sales.

Who is the Fastest Milker?

Who is the farmer in this county who can milk fastest by hand? Leo Johannes of Belmont has quite a reputation along that line and has been selected as challenger at the August 9th County Agricultural Field Day by the Artificial Breeder's Co-operative. Those who think they are faster than Leo and want to try beating him, contact Farm Bureau office, Belmont.

CARS, TRUCKS, HOUSETRAILERS

'48 Dodge Panel
'47 Buick RM Sedanette
'47 Buick Super Sedan
'48 Austin 2-door
'47 Dodge Pick-up
'47 Willys Station Wagon
'41 Chevrolet Sedan
'40 Chevrolet 2-door
'41 Buick Sedanette
'39 Dodge Coupe
'47 Willys Jeep
'36 Chevrolet Sedan
'39 Packard Convertible
'37 Ford Sedan
'36 Plymouth 2-door
'48 Chevrolet Sedan
'47 Chev. Fleetline Sedan
'44 Chev. Tractor and Freuhauf Trailer.
'39 Dodge Sedan

See the new Jeepsters, Station Wagons and 4-Wheel Drive Pick-up Trucks.—Also the new and used Housetrailers now on display

COLEMAN'S GARAGE & TRAILER SALES
CANISTEO, N. Y.

Quite Polished

Biggs—"Smiggs is quite polished, isn't he?"

Driggs—"Yes. He can even tell the plain, unvarnished truth."

CLASSIFIED Advertisements

FOR SALE

FOR SALE—Two mahogany beds with box springs. One bathtub.—Phone 119, Mrs. T. R. Bassett. 28p

AUTOMATIC HOT WATER packaged in glass can be yours for as little as $5.55 per month after down payment. — YOUR GAS. CO.

FOR SALE—Recently built 5-room ranch type house, garage and large lot; also 11-room house. Could easily be converted to two apartments.—Robert Smith, Barney street, Andover.

FOR SALE—Combination coal gas and wood Red Cross kitchen range in good condition.—Charles Fisher, Andover. 28p

FISHERMAN — Penn Yan Boats, boat trailers, Johnson outboard motors (new & used) Sales & Service Allegany County Tackle & Live Baits.—Brest's Store, Wellsville. tf

ATHLETES FOOT ITCH NOT HARD TO KILL. IN ONE HOUR.

If not pleased, your 40c back at any drug store. T-4-L, a STRONG fungicide, contains 90 per cent alcohol. IT PENETRATES. Reaches MORE germs to KILL the itch. Today at Everett N. Clair, Druggist.

Thirty-seven thousand dairymen are now supporting the "Milk for Health" program in New York State.

DANCE
EVERY SATURDAY NIGHT
ANDOVER LEGION CLUB
—ORCHESTRA—
MEMBERS AND GUESTS
Open Sundays 2:00 p. m. to 8:00 p. m.

ANDOVER DIRECTORY

James B. Mulholland Funeral Home
1 Church Street - Andover
AMBULANCE SERVICE
Calls Promptly Attended
DAY - Phone 145 - NIGHT

S. B. SCOTT, M.D.
Office: East Center St., Andover
Hours: 1-3 and 7-8
Thursday and Sunday by Appointment.
Telephone 2106

ANDOVER LODGE No. 558 - F. & A. M.
Meets first and third Monday evening of each month, 8 p. m.
VISITORS ALWAYS WELCOME
William Woodruff, Master
Orville Mesler, Secretary

And-Well PRODUCERS Co-operative, Inc.
Meetings held each third Saturday of every other month.
Carlton Greene, President
Laurence Perkins, Vice Pres.
Howard Burdick, Secy.-Treas.

The Burrel C. Williams Insurance Agency
GENERAL INSURANCE
15% Dividends returned on Liability Insurance.
Elm Street - Phone 349

ANDOVER GRANGE No. 1098
Meets 2nd and 4th Wed. evening
VISITORS ALWAYS WELCOME
James Marsh, Master
Jeanne Phillips, Lecturer
Annette Taylor, Secretary

R. J. SOOTHERAN
Attorney & Counselor at Law
All legal business receives prompt attention.
Hours: 9 to 5
Phone: Office 77. Res. 7138

J. ROBERT COMMON
D. D. S.
Office 11 North Main Street
Telephone 127
X-RAY EQUIPMENT

ANDOVER LODGE No. 786 - I.O.O.F.
Meets Every Tuesday Evening
Oliver I. Kemp, Noble Grand
Francis Vickers, Secretary
Visitors always cordially welcome

ANDOVER DAIRYMEN'S LEAGUE
Co-operative Association, Inc.
Roy Wright, President
George Philipson, Vice Pres.
Harry Smith, Secretary

Reta Stearns Foster
INSURANCE
Connecticut Indemnity Company
CAN WRITE ANY KIND OF INSURANCE POLICY

HENRY STEPHENS INSURANCE AGENCY
INSURANCE OF ALL KINDS
25 First Class Companies
Efficient service - Established 1901
Phone 547 - Andover

LYNCH-BURGETT POST No. 397 AMERICAN LEGION
Meets 2nd Monday Each Month
All World War Veterans invited to attend meetings.
CARLYLE MYERS, Com.

For your Floral Expression of love or sympathy send
JAMES' FLOWERS
Dependable Quality
Call Andover 155
Flowers ordered from Hornell and Wellsville