BEHIND THE MOVIE SETS

with

Buddy Mason

Some men have a way with women. Others fascinate children. But Gabby Hayes, former Wellsville, New York boy, who sports the most famous beard in Hollywood, has a way with mules.

Gabby's latest picture, "Caribbo Trail", finds Hayes teamed with "Randy" Scott, Victor Jory Karen Booth, Dale Robertson, Bill Williams, Mary Stuart, Douglas Kennedy— and—Hannibal.

Hannibal is a little trained mule with definite ideas of just what constitutes a full day's work. When Hannibal has had enough of lights and cameras for one day he stages a one mule sit-down strike.

Coaxing, pleading and all the choice words known to cowboys can't change the little mule's mind once it is made up. He'll work faithfully for just so many hours then suddenly freeze into a solid mass of unyeilding mule flesh. From then on only the tail-gate of the trailer in which he came to the studio offers a suitable direction for Hannibal.

The Hudkins boys, who rent most of the horseflesh used in Westerns, have long ago despaired of changing the little fellow's working schedule. When they bring Hannibal to work in the morning they also bring two doubles and one stand-in.

The photographic doubles take turns before the cameras when the balky little star calls it a day. Clever, in their own limited way, they never-the less fail to measure up to the cuteness of Hannibal. In long shots, far away from the cameras, they get by—but they lack the proper mule personality to warrant star-dom.

... for the stand-in, its job is merely to stand still in the right position while lights are set and cameras focused. This proceeding entails much distracting noise and confusion. As the stand-in mule never works in scenes it doesn't matter if the hubbub makes it restless.

With all this retinue to sub for him Hannibal may be pardoned for taking himself rather seriously. Be that as it may, the pint-size mule has threatened some memorable production bottle necks in the past.

Director Eddie Marin may have felt some misgivings on finding that his cast included a mule but he needn't have worried. The very first day that Hannibal and Gabby Hayes worked together a marked change came over the small four-legged star. As a preliminary gesture Gabby scratched the little animal behind the ears, talked to it for a while in a low, soft voice and then started walking away. And to everyone's surprise Hannibal began to follow Hayes. From that time on the lead rope was an unnecessary prop.

Just what happened in that brief introduction is still a mystery. One thing is certain. Hannibal adopted Gabby—or perhaps it was the other way around. At any rate the two became fast friends.

Somewhere in Hannibal's distant past some bearded, old prospector may have been kind to him. Gabby's whiskers could have awakened pleasant memories. Then, again, kindred streaks of stubbornness may have welded a common bond.

Pressed for an explanation Gabby would only smile and slyly say: "Shucks! I just reminded him that we cantankerous, old buzzards have to stick together!"

And to hear Hayes tell it—it sounds sort of reasonable at that!

Worked Both Ways

"Come upstairs and let me wash your hands," said mother.

"I don't want to go up," wailed Alice, aged three.

"Let her wash them down here" called grandma; "she can do it here just as well."

"No," her mother said firmly, "I want her to come up with me."

Alice came, as slowly as possible. "Oh," she cried, turning a wrathfully tearful face to her mother, "why don't you obey your mother?"

Better Health For Children

A Community Service Issued by Children's Hospital of Buffalo, N. Y.

In the interest of child health, the Children's Hospital of Buffalo answers the most commom questions about polio. This is the second of three articles on this disease.

How many cases make a polio epidemic?

When 20 of each 100,000 people in a community have polio.

What about flies?

Polio virus has been found on flies, therefore they should be eliminated by screens and sprays although no case has ever been traced to a fly.

What about milk?

It is never advisable to drink raw, unpasteurized milk—especially during a polio epidemic because it may contain polio virus.

Should schools open during an epidemic?

Usually yes, because school contacts are for short periods. In rural areas, if children must come by bus from an epidemic area, health authorities may delay the school's opening. This could apply also to boarding schools where children come from many different states.

What about camps?

There is no more chance of getting polio at a camp than at home. If there is polio in a camp it is better to leave a child there than risk the tiring trip home. If the virus is in his body, getting tired might cause it to develop into active illness. Also, he could spread the virus to others.

Should a child be kept from other children?

The American Medical Association believes in maintaining usual living routines as far as possible, however, everyone should try to get more rest than usual during an outbreak of polio.

Is is safe to travel with children?

Yes if you avoid areas having many cases of polio, fatigue and crowds. Also do not allow people to visit you who come from polio epidemic areas.

After exposure, how long does it take for symptoms to appear?

Anywhere from 4 days to 6 weeks, but usually between 7 to 14 days.

What if my child is directly exposed to polio?

Keep calm. Remember that most people have a natural immunity to polio. Out of 100 people exposed, probably only 1 will become actively ill. Have your child rest more than usual to avoid fatigue and be careful that he does not get chilled in swimming or after exercise.

They were discussing the North American Indian in a rural school when the teacher asked if any pupil could tell what the tribe leaders were called.

"Chiefs," answered one bright boy.

"Correct Now can you tell me what the women were called?"

There was silence, and then a small boy waved his hand. "Well Frankie?" asked the teacher.

"Mischiefs," he announced, proudly.

Soil Conservation Award Given Allegany Unit

Word has been received at the Belmont headquarters of the Soil Conservation Service which assits the Allegany County Soil Conservation District that the Belmont unit has received a certificate of merit for the year 1949 covering the outstanding work which has been done during the year. This certificate indicates that the technicians of the Soil Conservation Service have done an outstanding job in planning soil and water conservation measures and assisting the directors of the local Soil Conservation District to establish the measures planned for the individual farms.

Allegany County for the year 1949 ranked with the highest in New York State and for the period covering the last eight years has been one of those achieving outstanding results in soil and water conservation. To achieve this record it has been necessary for each one of the technicians assisting the district to plan a minimum of 40 conservation units a day and to average more than 20 conservations units a day establishment during the entire year.

Robert Reed, District Conservationist, for the Allegany and Steuben Districts, feels that this certificate of merit is well warranted since the men have been extremely faithful to their work and have attempted to produce outstanding results.

The holding power of steel and iron nails driven into properly seasoned wood increases with time.

Model B-8

BOSTITCH

The Stapler with A HUNDRED USES

- A DESK FASTENER
- A HAND STAPLER
- A TACKER

Built by Bostitch for years of use. Handy, rugged, compact.

PRICED AT ONLY

$2.45

IN THE OFFICE: Dependable preformance at low cost makes it economical for every desk, to stop office borrowing and waste of time.

IN THE HOME: You'll find it one of the handiest things around the house—for sealing lunch bags; tacking decorations, etc.; basting garments; fastening grocery slips, letters, checks; sealing garbage wrappings; dozens of other every-day uses.

AT SCHOOL: What every student needs, young and old. Handy to carry in pocket, brief case, or bag.

An ideal gift ... for anyone even yourself

THE ANDOVER NEWS

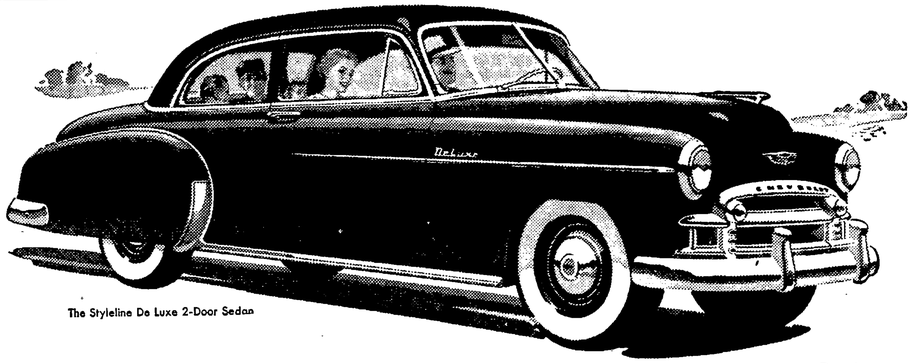

The Styleline De Luxe 2-Door Sedan

Drive home the facts!

First and Finest for thrills and thrift

Chevrolet brings you the *finest* combination of thrills and thrift . . . with its new 105-h.p. Valve-in-Head Engine*—most powerful in the entire low-price field—or its highly improved, more powerful standard Valve-in-Head Engine.

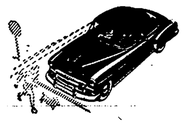

First and Finest for all-around safety at lowest cost

Only Chevrolet offers this five-fold protection: (1) Curved Windshield with Panoramic Visibility (2) Fisher Unisteel Body (3) Safety Plate Glass all around (4) Unitized Knee-Action Ride (5) Certi-Safe Hydraulic Brakes.

First and Finest for styling and comfort at lowest cost

Chevrolet's *Style-Star* Bodies by Fisher provide extra-wide form-fitting seats—extra-generous head, leg and elbow room—extra value in *every* detail of styling and comfort in this longest and heaviest low-priced car!

First and Finest for driving and riding ease at lowest cost

Only Chevrolet offers *finest no-shift driving*, with Powerglide Automatic Transmission and 105-h.p. Engine* . . . or *finest standard driving*, with highly improved standard Engine and Synchro-Mesh Transmission . . . at lowest cost.

Come in—drive a Chevrolet and you'll know why it's

AMERICA'S BEST SELLER . . . AMERICA'S BEST BUY!

CHEVROLET

**Combination of Powerglide Automatic Transmission and 105-h.p. Engine optional on De Luxe models at extra cost.*

Lester Chevrolet Co., Inc.

Phone 415 Wellsville, N. Y.

COMMUNITY LETTERS

From News Correspondents

Davis Hill

Mrs. Floyd Slocum, Reporter

July 25—Mrs. Arthur Havens and daughter of Wellsville and Mrs. Francis Brown and daughter of Andover were guests of their parents, Mr. and Mrs. Glenn Halsey Sunday.

Mrs. Frank Halsey accompanied Mr. and Mrs. Lynn Trowbridge and Lee Trowbridge of Andover to Syracuse Sunday to visit their brother and son Clarence Trowbridge and family.

Mr. and Mrs. Glenn Halsey and Dolores visited their daughter, Ruth McAllister and husband at Harrison Valley Monday evening.

Mr. and Mrs. Leo Davis of Andover were guests of Mrs. Beulah Slocum Saturday evening.

Mrs. John Dodge and Mrs. Beulah Slocum attended the birthday dinner and meeting of the W. R. C. at Andover Friday.

Mr. and Mrs. Barney Schriener and son James and Mary Alexander of Wellsville were guests of her mother, Mrs. Beulah Slocum Monday. James remained for a weeks visit with his grandmother.

Voorhees Hill

Mrs. Raymond Church, Reporter

July 25—Mr. and Mrs. Martin Willis of Wellsville called on Mr. and Mrs. R. B. Church Thursday evening.

Mr. and Mrs. Abram Slocum and Mr. and Mrs. Raymond Church attended the golden wedding anniversary of Mr. and Mrs. Harry Bartlett at their home in Canandaigua Sunday.

Mr. and Mrs. Francisco and two grandsons of Wilmington, Dela. were calling on the Hill Sunday evening.

Mr. and Mrs. Maurice Webster and family and Barbara Hurt of Belvidere, Ill., are visiting Mr. and Mrs. James Lewis and other friends in this vicinity this week.

William Harringeton and daughter Louise from Kansas were calling on the Hill Tuesday.

Mr. and Mrs. Don Grimson and family of Pittsford spent Saturday with relatives here.

Mr. and Mrs. Wayne Hallett and son of Addison and Mr. and Mrs. Victor Perkins and family of Scio were guests at the Perkins-Brewster home Sunday.

Independence

Mrs. Floyd Clarke, Reporter

July 25—Mrs. Harley Hawks returned home Saturday from a two weeks vacation, traveling with Mr. and Mrs. Jason Hawks to North Carolina.

Mr. and Mrs. Charles Spicer and two daughters of Campbell are spending part of their vacation with his parents, Mr. and Mrs. R. E. Spicer.

The Vacation Bible school closed Friday night with a program of their work and exhibit of handwork. Thursday they enjoyed a picnic at the community house in Little Genesee.

Mr. and Mrs. Floyd Clarke were callers of Miss Mary Ann Johnson at Rexville Saturday afternoon.

Mr. and Mrs. Howard Barriey attended the funeral of their niece Carrol Heselton in Andover Thursday.

Master Roger Lewis of Wellsville has been spending a couple of weeks with Mr. and Mrs. John Lewis.

Mrs. Milford Bassett spent Monday at the Veterans Hospital at Bath as a Gray Lady.

Mr. and Mrs. Cleon Clarke and Sheila and Mrs. Harland Coats and Diane of Scio spent from Wednesday until Saturday with friends in Port Allegany, Pa. Mrs. Coats and Diane are visiting here for a few days.

West Greenwood

Mrs. Dan Mullen, Reporter

July 25—Mr. and Mrs. Ross Ingersol and family of Jasper called on her uncle Dan Mullen and family Sunday.

Willard Hulse and family assisted Claire Hulse with his haying Saturday.

Junior Donaldson passed the week-end with his parents, Mr. and Mrs. Guy Donaldson of this place.

Edward Mullen of West Winfield, Pa., passed the week-end with his family.

Ira Daniel Evans of Hornell returned home Monday after passing the past week with his grandparents, Mr. and Mrs. Dan Mullen.

Adelbert Gayhart and family of Lever Hill called on relatives in this place Sunday.

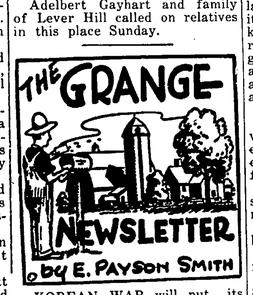

KOREAN WAR will put its mark on our agricultural economy just as certainly and effectively as it will influence all of our industrial thinking, action and results. We may be sure that farm prices and farm costs will rise, and plans for curtailing production will undoubtedly be scrapped. Without having fully recovered from one wartime economy, we will soon be up to our necks in another, probably quite different in its aspects. Best guess seems to be that because we have some food reserves and production is still high, and with not so great an export demand as in previous wars, prices will not rise as rapidly as farmers' costs. A long war, of course, will upset present forecasts. However we look at it, a general belt-tightening is in order all around.

TRAFFIC, at least on last year's record-breaking opening day was State Fair's prime headache. We are glad of assurances that this situation has been corrected by installing new entrances, roads to and from the Syracuse grounds, augmented bus service and information booths. State Grange made an issue of this last year, and we applaud the action of Fair officials in eliminating the hazardous problem.

COMMUNITY SERVICE projects, according to National Master A. S. Goss, are directly related to membership gains. Figures which the Washington office is able to compile, definitely prove that where there is Grange interest in community service work, there you will always find growing, vigorous Granges. Enthusiasm for a common project is sure to spread —put it to work for your Grange.

MILK is a favorite subject of ours, and the dairy industry accounts for more than half of all farm income in our state. So perhaps a criticism that came our way recently was justified, namely, that we seem to overlook the very important fruit, vegetable and poultry crops. We are very much aware of them, however, and hasten to point out that apples, peaches and pears are going to be much in demand this fall and winter, since 1950 crops are substantially less than last year. Wet weather makes it hard to spray, and winter killing did some damage. Cherries, both sweet and sour, and grapes will be in good supply in all areas. None of these fruits are our favorites—we like them all.

A tourist was enjoying the wonders of California, as pointed out by a native. He remarked on the beauty of the grapefruit.

"Oh, those lemons are a bit small, the season is bad," said the native.

"And what are those enormous blossoms?"

"Just a patch of dandelions," replied the native.

Presently they reached the Sacramento River. "Somebody's radiator is leaking," grinned the tourist.

CONTRIBUTION TO THE RAILROAD INDUSTRY AND NATION by Robert E. Woodruff, left, chairman of the board of the Erie Railroad, have been recognized by the Association of American Railroads. W. T. Faricy, AAR president, is shown above, presenting a scroll to Mr. Woodruff, who worked his way from track laborer to president of the Erie Railroad.

BENEFIT BY THIS GOOD NEWS COMBINATION

YOUR HOME TOWN PAPER gives you complete, dependable local news. You need to know all that is going on where you live.

But you live also in a WORLD where big events are in the making — events which can mean so much to you, to your job, your home, your future. For constructive reports and interpretations of national and international news, there is no substitute for THE CHRISTIAN SCIENCE MONITOR.

Enjoy the benefits of being best informed—locally, nationally, internationally — with your local paper and The Christian Science Monitor.

LISTEN Tuesday nights over ABC stations to "The Christian Science Monitor Views the News."

And use this coupon today for a special introductory subscription. $1 U. S. Funds

The Christian Science Monitor
One, Norway St., Boston 15, Mass., U.S.A.

Please send me an introductory subscription to The Christian Science Monitor — 26 issues. I enclose $1.

(name)

(address)

(city) (zone) (state)

PB7

CLASSIFIED Advertisements

FOR SALE

FOR SALE—1½ h.p. Briggs-Stratton gasoline engine in very good condition—Andover Engineering Co. Phone 152.

FOR SALE—Two mahogany beds with box springs. One bathtub—Phone 119, Mrs. T. R. Bassett. 30

SOUR CHERRIES—Red Currants, Gooseberries; ready picked or you pick. Order 30 lb. can Frozen Cherries for August 14, 1950 pack; best price. Bailey's Stonywold Orchard, Geneseo, N. Y. Call Geneseo 163. Stand on Upper Center street, Geneseo.

FOR SALE—Aluminum rinse tub, cheap—Call 69.

AUTOMATIC HOT WATER packaged in glass can be yours for as little as $5.55 per month after down payment. — YOUR GAS. CO.

FISHERMAN — Penn Yan Boats, boat trailers, Johnson outboard motors (new & used) Sales & Service Allegany County Tackle & Live Baits.—Brest's Store, Wellsville. tf

EXPERT REFRIGERATION repair on milk coolers, freezers, refrigerators. All work guaranteed —Allegany Refrigeration Co. — Phone Andover News, 242.

CHERRIES — Thompson's pitted cherries, sweet and sour, will be available soon. Usual high quality, but for less money. Watch for ad giving definite dates and prices. Wait for Thompson's and be sure of 1950 pack fruit—Wm. A. Thompson, Hunt. N. Y. 29

LOST

LOST—Pair of flesh colored plastic rimmed glasses in T. R. Fleschutz case. Reward.—Paul Kilbane.

WANTED

WANTED—Old clean rags for washing presses, preferably cotton, 6c lb.—Andover News.

WANTED—To rent or buy—House in or near Andover on hard road. — STANLEY RUGER, Scio, N. Y.

ATHLETES FOOT ITCH NOT HARD TO KILL. IN ONE HOUR.

If not pleased, your 40c back at any drug store. T-4-L, a STRONG fungicide, contains 90 per cent alcohol. IT PENETRATES. Reaches MORE germs to KILL the itch. Today at Everett N. Clair, Druggist.

A Fair Exchange

Mr. Tompkins was taking his young son out for a constitutional the other day. The youngster was unusually quiet and seemed to be thinking intently.

"Father," he said, looking up suddenly, "I think I want to get married."

"Do you, my son?" replied the parent in amusement, "And to whom, may I ask?"

"I want to marry grandma."

"Well, well," said the father. "And do you think I would let you marry my mother?"

"Well, why shouldn't I?" retorted the youthful logician — "You married mine, didn't you?"

Vanilla is made from dried and fermented pods of orchids.

ANDOVER DIRECTORY

James B. Mulholland Funeral Home
1 Church Street - Andover
AMBULANCE SERVICE
Calls Promptly Attended
DAY - Phone 145 - NIGHT

S. B. SCOTT, M.D.
Office: East Center St., Andover
Hours: 1-3 and 7-8
Thursday and Sunday by Appointment.
Telephone 2106

ANDOVER LODGE No. 558 - F. & A. M.
Meets first and third Monday evening of each month, 8 p. m.
VISITORS ALWAYS WELCOME
William Woodruff, Master
Orville Mesler, Secretary

And-Well PRODUCERS Co-operative, Inc.
Meetings held each third Saturday of every other month.
Carlton Greene, President
Laurence Perkins, Vice Pres.
Howard Burdick, Secy.-Treas.

The Burrel C. Williams Insurance Agency
GENERAL INSURANCE
15% Dividends returned on Liability Insurance.
Elm Street - Phone 349

ANDOVER GRANGE No. 1098
Meets 2nd and 4th Wed. evening
VISITORS ALWAYS WELCOME
James Marsh, Master
Jeanne Phillips, Lecturer
Annette Taylor, Secretary

R. J. SOOTHERAN
Attorney & Counselor at Law
All legal business receives prompt attention.
Hours: 9 to 5
Phone: Office 77. Res. 7138

J. ROBERT COMMON
D. D. S.
Office 11 North Main Street
Telephone 127
X-RAY EQUIPMENT

ANDOVER LODGE No. 786 - I.O.O.F.
Meets Every Tuesday Evening
Oliver I. Kemp, Noble Grand
Francis Vickers, Secretary
Visitors always cordially welcome

ANDOVER DAIRYMEN'S LEAGUE
Co-operative Association, Inc.
Roy Wright, President
George Philipson, Vice Pres.
Harry Smith, Secretary

Reta Stearns Foster
INSURANCE
Connecticut Indemnity Company
CAN WRITE ANY KIND OF INSURANCE POLICY

HENRY STEPHENS INSURANCE AGENCY
INSURANCE OF ALL KINDS
25 First Class Companies
Efficient service - Established 1901
Phone 547 - Andover

LYNCH-BURGETT POST No. 397 AMERICAN LEGION
Meets 2nd Monday Each Month
All World War Veterans invited to attend meetings.
CARLYLE MYERS, Com.

For your Floral Expression of love or sympathy send
JAMES' FLOWERS
Dependable Quality
Call Andover 155
Flowers ordered from Hornell and Wellsville