Published by
Andover Central School
Printed by Andover News
Member of A. C. S. P. A.

The Hi Herald

Editor - - Mary Ellen Connor
Assistant Editor,
Barbara Wintemberg
Faculty Adviser,
Mrs. Marie McFadden

VOL. XV. ANDOVER, N. Y., FEB. 9, 1950. NO. 23

WHAT IS YOUR CAREER?

Registered Nurse

by Gay Rogers

Would you like to be a nurse? The duties of a nurse vary greatly. Her first concern is to aid the patient to get well; her second involves being the doctor's watchdog in the sickroom; the third consists of making the patient as comfortable as possible while he fights a disease or recovers from an operation, and fourth she works to prevent illness and promotes health in the family which is the integral part of the community.

To enter an approved school of nursing, the applicant must be between 18 and 35 years of age and a high school graduate. The training of a nurse includes both classroom work and actual experience in hospital wards. Classwork includes chemistry, biology, psychology, psychiatry, pediatrics, obstetrics and others dealing with symptoms of various diseases, the action of various medicines, diets, differences between sick people and those who are well, and the meaning of health. Student nurses learn how to make beds, move patients and bathe them; record pulse, temperature and breathing; prepare patients for operations and assist the surgeons in the operating room; dress wounds, sterilize instruments, and administer special apparatus and therapy.

To be a good nurse a girl needs excellent health, a spirit of service, ability to get along well with people, tact, good judgment, [illegible]bility, sympathy, patience, [illegible]tability, self-reliance, and she must have a sense of humor and be dependable.

[illegible] general, the young nurse today will begin at a salary ranging from $190 to $210 a month. Her maintenance is deducted from this amount. Hospitals usually pay from $10 to $20 extra for evening and night duty.

The disadvantages of this job are the shift working hours and the work could be quite tiresome to some personalities. Also, since the nurse is working with patients suffering from contagious diseases, she may contract them, although the hazard is slight owing to the precautions taken.

The advantages are that a nurse's education and experience often prove very useful in private life and above all, a nurse has the satisfaction of ministering to sick and ailing fellow beings and helping to restore them to health, usefulness and happiness.

ACS

PEERING AT THE PEDAGOGUES

Mrs. Patricia Tompkins has been absent with a cold. During her absence Mrs. Hilda Vars took her place.

George Reil spent the week-end moving from West Greenwood street to a new house on Center street.

Principal J. H. Kessler attended a meeting concerning the intermediate school district at Wellsville Friday night.

Mrs. Monica Connor has been out of school because of a sprained ankle caused by a fall in her room. She returned to school Tuesday. Mrs. Georgia Loescher taught the first grade in Mrs. Connor's absence.

Mrs. Harriet Schwarzenbach went to Rochester over the week-end.

Miss Ruby Jordan spent part of the week-end in Friendship, visiting her brother.

Miss Ruth Baker went shopping in Hornell while Miss Doris Church went shopping in Wellsville.

Miss Mary McCarthy went to her home in Addison.

Miss Betty Block spent the week-end in Buffalo.

ACS

Joyce Linza: "You hammer nails like lightning."

Ken Nye: "You mean I'm fast?"

Joyce: "No, you never strike twice in the same place."

HIGH SCHOOL HONOR ROLL

End of Fourth Marking Period, January 27

First Honors: Pupils having an average of 90 per cent in three major subjects with none below 85 per cent:

Maxine Baker, Robert Baker, Caroline Briggs, Nedra Burrows, James Conde, Dean Fisher, Kent Harder, Charity Howland, Joyce Linza, Jo Ann Marsh, Marion Milligan, Gay Rogers, Joseph Smith.

Second Honors: Pupils having an average of 85 per cent in three major subjects with none below 80:

Carl Atwell, Phyllis Burger, Dolores Brown, Mary Brown, Michael Connor, Gloria Clair, Ruth Curry, Rosetta Davis, Eunice Hall, Janet Hall, Lois Honegger, Colleen McAndrew, Thelma Mickle, Lois Ruger, Betty Smith.

To be on the honor roll, physical education, music and art marks must be passing also.

ACS

NEWS REPORTERS ARE ANNOUNCED FOR FEBRUARY

During the month of February the news reports, given each day will be divided among eight of our grand old seniors. For the week of February 6 through 10 Ronnie Atwell and Nedra Burrows will be announcing. The following week, February 13th through the 17th, Bob Baker and Lois Honegger will be our reporters. Mary Ellen Connor and Maxine Filler will be announcing the week of February 20-24. For the week of February 27 through March 3, ACS students will be hearing Frances Baker and LeRoy Caple. CB

ACS

LINCOLN'S BIRTHDAY TO BE OBSERVED

Monday, the pupils of Andover Central School will remain at home in memory of the shy, awkward boy from an Illinois frontier town, in memory of the gawky lawyer with the plain face and in memory of a sad and woe-burdened president, Abraham Lincoln, who treated his enemies with love and patience, and who interpreted the absence of cheers and applause when he delivered the "Gettysburg Address," by saying, "I have failed again."

Regular school will be resumed Tuesday morning, February 14 at 9 a. m. EH

ACS

Father: "My shaving brush is very stiff."

Bob Carpenter: "That's funny. It was nice and soft yesterday when I painted my bicycle with it."

ACS

Boost your home town!

J.V.'s DOWN SCIO JUNIORS 28-19

By Dean Fisher

The Wildcats beat Scio on the Andover court last Tuesday night in a game which saw the Andover yearlings lead all the way with the final score being 28 to 19.

The Scio hoopsters never quit trying but they were on the tail-end of the score all the way. The score at the midway mark was 16 to 8 in favor of the locals. The third quarter score saw the Wildcats still holding the edge by 20 to 13 and the count at the final whistle showed the locals leading by a 28 to 19 score.

"Chick" Davis and "Frannie" Hann were tied for top scoring honors with 8 points each and "Moose" Wheaton was tied with "Slug" Slocum for the runner up spot with four apiece.

Farwell was high for Scio with six points with Riley and R. McQueen tied for second place with five each.

ACS

POPULARITY POLL IS SPONSORED

by Barbara Wintemberg

The whole town's buzzing! But what is everyone talking about? Why the Hi Herald popularity poll! Who will become known as the girl most likely to succeed, the person with the best personality, the most conscientious worker, the most admired senior, and the best sport? These and other personal characteristics will be carefully considered by the junior and senior high school students as they cast their votes.

Several students have approached me by saying, "How do I vote, and where shall I place my votes?" There will be a box for the ballots in the junior high English room, the high school English room and the library. Placed on the desks beside these boxes will be sheets of paper containing the lists of characteristics numbered 1-26. If a student does not wish to vote for each qualification, he may cast his votes individually by placing a name opposite the number of the characteristic for which he is voting. The entire action of casting votes will not require more than a few minutes, and to make the poll more fun for everyone, all students are urged to take part in the contest. The ballots need not be signed by the voter, and only the final results will be published. Voting will be started on Tuesday, February 14 and will be continued throughout the week.

So, come in, students, and help make this a real contest. The results will be published and you, too, may discover that your own name was placed on someone's ballot.

AROUND THE SCHOOL

DID YOU KNOW THAT:

Caroline Briggs tested the ice in front of her house recently?

Most of the girls enjoyed play day at Alfred-Almond last week?

Janice Hall had something to do with Janet Hall being sick?

Mary Fowler is still beating around the bush?

Bob Marsh will be glad when he completes his project?

Teresa Joyce can't make up her mind whether to wear her own clothes or her sister's.

Maxine Baker is attempting to run the movie projector?

Marcella Smith just can't keep her mouth closed in study hall?

ACS

WHY DON'T THEY?

Here I am again to give you some more "Why Don't They's". that may improve something about the school or may be some people around it.

Why don't Gloria Clair and Maxine Filler control themselves when they make an error in typing? They waste paper by losing their tempers!

Why don't the ACS students who have overdue books return them?

Why don't the seniors who have news reports, speak loud enough so they can be heard?

Why don't the ACS students get their suggestions in for the social hours the seniors are planning?

Why doesn't Vic Daley learn to speak up loud and clear in his classes so that he can be heard?

Why don't the business law students like to sit on the "small" chairs in Mrs. Joyce's room?

TOT SPOT

As I wander through the grades this week everyone is busily making and cutting out hearts. I'm sure we all know that Valentine's Day is only five days away.

Happy birthday! This week birthday congratulations go to Sally Clarke and Charles Gavin of Miss Church's fifth and sixth grades and Edward Green of Mrs. Connor's first grade.

Mrs. Hall's first grade had perfect attendance Monday afternoon.

Michael Ludden talked by telephone with his father who is with an anti-aircraft unit in Fort Lewis, Wash.

The class is studying about pets who came to live in the city. The habits of farm animals must be known to care for these pets. They have enjoyed the experiences of Little Quack and Little Rabbit.

Karen Stocking's mother is home from the hospital. The first grade children are happy for Karen. They are also coloring sheets for a Valentine booklet.

Alfred Whiting of Mrs. Tompkins' second grade has a new dog.

The Brownies have started a new unit in reading on "Storybook Friends." In numbers, the class is learning the concepts of one-third and one-half.

Mrs. Carmody's second graders are drawing different character sketches from the story of "Pinocchio." In arithmetic they are learning the combinations and they have learned to tell them.

Miss Schermerhorn finds that

(Hi Herald continued on Page 7)

First Post-war Buffalo AUTO SHOW
FEBRUARY 11th to 18th
All the latest 1950 cars—all under one roof; working models of automatic transmissions; cut-away chassis and motors; accessories; novelties. Music by Band Names!
ADMISSION 74c including tax
SHOW HOURS—Feb. 11 - 7 P. M. to 11 P. M.
Feb. 12 - 2 P. M. - 6 P. M. Other Days 2-11 P. M.
AT MASTEN AVE ARMORY

DO YOU
Want to Own a Good Paying Business
OR A NICE COMFORTABLE HOME?
We Have Some Excellent Buys!

FIVE FINE HOMES in and close to Wellsville.
All in excellent condition and repair, and most desirable locations. Good investments as income properties and very comfortable homes.

THE HORTON STORE at Alma, N. Y.
Large store building with 3 beautiful apartments. Double garage, large yard, fresh, clean stock groceries, auto sup. hdwe., boots and shoes. Restaurant facilities, post office, gasoline pumps, etc. A wonderful business opportunity at a price and terms.

THE REYNOLDS GROCERY STORE at Harrison Valley, Pa.
2 story brick building, apartment over, large sales floor, storage room. Large stock groceries, dry goods and shoes. An excellent going business, long established. Sacrifice price and terms.

A FINE HOME in Proctor Dist., Wellsville
Double lot, garage. Selling at a bargain.

THE HAROLD HARRIS FARM on South Hill
(The former Ira Brown and Roach Farm). Over 200 acres, 3 barns and large fine house. Excellent producing land, complete set of power farm tools with new 1949 tractor. Here's a bargain.

— Phone for Appointments —
"ROCK" BOYCE
Real Estate Broker
Phone 371 WELLSVILLE, N. Y.

COMMUNITY LETTERS

From News Correspondents

Independence

Mrs. Floyd Clarke, Reporter

Feb. 7—Mr. and Mrs. Charles Spicer and daughters of Campbell were week-end guests of Mr. and Mrs. R. E. Spicer and attended the Jones-Sterner wedding in Wellsville Saturday.

Mr. and Mrs. Charles Clark entertained Monday night in honor of Sally Clarke's birthday. Mrs. Ethel Clarke, Mr. and Mrs. Kenneth Vars and Diane of Andover, Mr. and Mrs. W. E. Greene, Mr. and Mrs. Carl Clarke and Carolyn.

Mrs. Howard Barney and Mrs. Decatur Clarke were in Wellsville Tuesday getting a lesson on "Hooked Mats" for the Home Bureau project.

Messrs Willis III and Douglas Jewett returned to their home in Detroit, Mich., after spending two months with their grandparents, Mr. and Mrs. Milford Bassett.

Mrs. Charles Lewis and infant daughter returned home from the Tullar Maternity hospital in Wellsville Monday.

Mrs. Decatur Clarke and Maxson spent Wednesday with her parents, Mr. and Mrs. Archie Densmore in Whitesville.

Mrs. Earle Greene was a guest of her daughter, Mrs. Bernard Bertrand in Almond Friday.

Miss Anna Laura Crandall, Mr and Mrs. C. M. Crandall, Mr. and Mrs. R. E. Spicer, Mr. and Mrs. Paul Vincent and three children, Mr. and Mrs. Robert C. Spicer and three sons and Mrs. Floyd Clarke and Wally attended the Jones - Sterner wedding in Wellsville Saturday.

Mr. and Mrs. Stephen Clarke returned Tuesday from a pleasure trip to New York City.

West Greenwood

Mrs. Dan Mullen, Reporter

Feb. 8—Mr. and Mrs. Edward Mullen and daughter passed Sunday at Mrs. Delbert Glover's at Andover, it being her birthday anniversary.

Mr. and Mrs. Dan Mullen, Sr., Daniel Mullen and Margaret Ann called on Jay Rhoades and sons of Elkland, Pa., Thursday and also on Mr. and Mrs. William O'Bryan and Ida Mullen of Freeman.

Mr. and Mrs. Charles Feenaughty called on her parents, Mr. and Mrs. Milburne Henry and family of Hartsville Sunday.

A shower was held at the West Greenwood Grange hall Thursday evening for Mr. and Mrs. Charles Feenaughty. They received many nice gifts and a good time was had by all.

Guy Donaldson, Wilbur and Junior Donaldson were in Alfred on business recently.

Sell that article through the Classified Ads.

Do you buy Savings Bonds?

Let Us Handle Your Real Estate Sales for You.
Advise us your offering or your wishes for investments.
"Rock" Boyce
Real Estate Broker
Phone 371
Wellsville, N. Y.

HI HERALD (continued)

he has some travelers. Judy Baker went to her Uncle John's wedding in Bolivar; John Common went ice skating; Billy Slocum visited his aunt at Belmont; Bobby Sackett visited his grandmother in Watkins Glen and Jimmy Scott visited his grandmother in Wellsville.

An interesting fact concerning Mrs. Helmer's class is that she has 13 boys, 13 girls, 13 pupils in the third grade and 13 pupils in the fourth grade.

The class has elected a new president, Charles Whiting, and new spelling captains, Clifford Tanner and Edgar Hoagland for February.

Miss Jordan's fifth graders have been studying Washington and are now making booklets on Washington in English.

Gloria Marsh, Sylvia Lusk and Jacqueline Vickers made Miss Church's Valentine box for their party.

Corrine Alvord made silhouettes of Lincoln for one of their bulletin boards.

The fifth graders have pictures of Washington, Lincoln, Washington, D. C., and Mount Vernon on another bulletin board. The pupils are studying about these in social studies. They have finished making posters illustrating books which they have read for book reports.

In Mrs. Joyce's seventh grade, instead of having a Valentine box, each member of the class is going to send something to Joyce Fuller's brother, Dick, who is in the hospital.

We are very glad to hear that Billy Moag and David Kemp of the first grade and Allan Skinner, Ruth Waters, Gary Burdick and Carolyn Cornell of the kindergarten are back to school. GPR

ACS

ORCHIDS AND ONIONS

Orchids to the Varsity cheerleaders for planning the team party.

Onions to Gay Rogers for refusing to go with Bill McNeill to the Richburg game.

Onions to Clarice Nye for breaking Francis Hann's heart.

Orchids to Ann Wood for getting a new pair of glasses.

Onions to John Baker for talking so much in sixth period study hall.

Orchids to Marion Milligan for holding an anniversary party for her mother and father.

Onions to Marie Kemp for writing so many notes every day.

Orchids to Miss Baker's fourth grade for leading the school in the polio drive.

Onions to Dick Davis and Carl Atwell for not finding themselves each a girl friend.

Onions to Mary Fowler for fighting with "Frank."

Orchids to Alice Bostick for having two of her boy friends come to see her at the same time.

Orchids to Ruby Ordiway for having a birthday party.

Orchids to the seniors for holding a social hour Thursday night.

Onions to Jesse Grossman for trying to act smart.

Onions to Phyllis Perry for not bringing her boy friend to meet the crowd.

Orchids to Charity Howland and Dale Green for not fighting in so long a time.

Onions to Evan Dolan for trying to be a fancy playboy.

Orchids to Dick Hancock and Anita Nichols for going steady so long.

Orchids to Coach Witzel for putting up a new net on one of the baskets.

Onions to Neva Curry for letting Mary Fowler take Dick Nye.

ACS

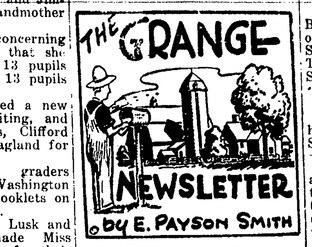

DEPUTY school at Ithaca this past week produced more enthusiasm, constructive ideas and accomplishment than any similar Grange session in a long time. Our Grange members, their neighbors and our communities will be reaping the benefits in stepped-up programs for general agricultural improvement — on the farm, in the home, and in our civic affairs.

State Master Henry D. Sherwood struck a responsive note in outlining 1950 aims by pointing out that for many years now State Grange has endeavored to sponsor at least one project which will have far-reaching effects for years to come. It is a sound principle and heartily endorsed by all of our Deputy State Masters.

BIRDSFOOT Trefoil forms the basis of our Grange farm projects for 1950. Aside from having a colorful name, it has proven to be the answer to a protein-full legume adapted to our hill pastures that will be at once sturdy, practical and time-saving. Grange will lead the way this year in a program of education to promote its wider use for immediate and lasting economic benefits to the farmer.

HOOVER Report Commission set up in New York State is getting substantial support from every segment of our population. We feel that it is the answer to the often-heard request for a means to combat our rising cost of government. Here, all laid out in factual blueprint form, is the pattern by which we may correct many of the ills which are draining money from our incomes through taxes. Like other attempts to meet the situation, care should be exercised in using it to eliminate unnecessary costs, that we don't cut down a tree to get at a useless limb. The value of the Hoover report lies in the fact that it exposes to public view some glaring examples of wasteful spending of YOUR money.

If you want to help get behind the non-political N. Y. Citizens Committee For the Hoover Report, Joe Barnum of Syracuse, chairman, 351 So. Warrent St., Syracuse. This is state headquarters, and they will furnish all the information you need. This is an opportunity to ACT, rather than just talk about the abuses in handling our money.

EMPIRE LIVESTOCK MARKETING CO-OPERATIVE
BATH, N. Y.
Phone Bath 1000 Fred A. Schilling, Mgr.
Sale Every Thursday - 1:30 p. m.
Prompt Payment — Fair Service Charge
Good Unloading Docks — Efficient Handling of Stock
A market that is cleaned and disinfected before each sale.
For Local Trucking Assignments Contact
John Button, Andover, phone 280
Clayton House, Andover, or
Empire Livestock Market at Bath

CLASSIFIED Advertisements

FOR SALE

FISHERMAN — Penn Yan Boats, boat trailers, Johnson outboard motors (new & used) Sales & Service Allegany County Tackle & Live Baits.—Brest's Store, Wellsville. tf

WANTED

WANTED—Typing to do at home by the hour.—Mrs. Glenn Skuse, Phone 4176. 6p

WANTED—A home for several shepherd puppies. Will give them to anyone who would like them. Earle Greene, phone Independnce 2F17.

FOUND

FOUND—Pair of plastic bifocal glasses at Firemen's Bazaar Monday night. Owner may get same at the News office.

Perfectly Simple

During a school tea a kindly English lady sat regarding one of the young guests with evident alarm. Undismayed by the lady's glances, the young hopeful demolished plate after plate of bread and butter and cake. At last the lady could stand it no longer. Going up to the urchin, she said: "My boy, have you never read any book which would tell you what to eat, what to drink and what to avoid?"

"Why, bless yer, ma'am," replied the young gentleman, with his mouth full of cake. "I don't want no book. It's very simple. I eat all I can, I drink all I can, an' I avoids bustin'."

A new wiggling plastic worm has been devised for fisherman who hate to dig for bait.

NEW AND USED FARM MACHINERY FOR SALE

1948 Allis Chalmers Model "C" used tractor, with wheel weights mowing machine and plows. Hasn't worked over 30 or 40 hours ---------- $1,050.00
Used Ferguson Tractor, like new with step-up transmission and over-sized tires ------ $875.00
Used 1945 Ferguson tractor at ---------- $775.00
International 15-30 used Tractor in excellent condition.
1948 used Ford Tractor, like new with over-sized tires. Has done 1 season's work $1,050.00
Used 5½ h.p. Gas Engine $25.00
Used Buckrake for Ford or Ford Ferguson tractors—½ the price of a new one -------- $62.50
We just got in another carload of new Ford Tractors and we have two left. Don't do like you did last year—wait until April or May and then not be able to get one.
We will have side-delivery rakes and grain drills for delivery in 45 days. It will pay you to see these before you buy. Like all other Dearborn tools, they will be better and less expensive.
Our inventory on used tractors is changing every day—watch for our ads.

P.S.—Keep watching for our Owner's Service Truck.

FORD & PECKHAM
ANDOVER, N. Y.
Phone 167

GIFTS THAT SATISFY
Lighters - Watches - Clocks
Billfolds - Cameras - Key Cases
Fountain Pens - Field Glasses
Main St. COOK'S Hornell

ANDOVER DIRECTORY

James B. Mulholland Funeral Home
1 Church Street - Andover
AMBULANCE SERVICE
Calls Promptly Attended
DAY - Phone 145 - NIGHT

S. B. SCOTT, M.D.
Office: East Center St., Andover
Hours: 1-3 and 7-8
Thursday and Sunday by Appointment.
Telephone 2106

ANDOVER LODGE No. 558 - F. & A. M.
Meets first and third Monday evening of each month, 8 p. m.
VISITORS ALWAYS WELCOME
William Woodruff, Master
Orville Mesler, Secretary

And-Well PRODUCERS Co-operative, Inc.
Meetings held each third Saturday of every other month.
Carlton Greene, President
Laurence Perkins, Vice Pres.
Howard Burdick, Secy.-Treas.

The Burrel C. Williams Insurance Agency
GENERAL INSURANCE
15% Dividends returned on Liability Insurance.
Elm Street - Phone 349

ANDOVER GRANGE No. 1098
Meets 2nd and 4th Wed. evening
VISITORS ALWAYS WELCOME
James Marsh, Master
Jeanne Phillips, Lecturer
Annette Taylor, Secretary

R. J. SOOTHERAN
Attorney & Counselor at Law
All legal business receives prompt attention.
Hours: 9 to 5
Phone: Office 77, Res. 7138

J. ROBERT COMMON
D. D. S.
Office 11 North Main Street
Telephone 127
X-RAY EQUIPMENT

ANDOVER LODGE No. 786 - I.O.O.F.
Meets Every Tuesday Evening
Oliver I. Kemp, Noble Grand
Francis Vickers, Secretary
Visitors always cordially welcome

ANDOVER DAIRYMEN'S LEAGUE
Co-operative Association, Inc.
Francis Mead, President
Charles Clarke, Vice Pres.
Harry Smith, Secretary

Reta Stearns Foster
INSURANCE
Connecticut Indemnity Company
CAN WRITE ANY KIND OF INSURANCE POLICY

HENRY STEPHENS INSURANCE AGENCY
INSURANCE OF ALL KINDS
25 First Class Companies
Efficient service - Established 1901
Phone 547 - Andover

LYNCH-BURGETT POST No. 397
AMERICAN LEGION
Meets 2nd Monday Each Month
All World War Veterans invited to attend meetings.
DON DeREMER, Com.

For your Floral Expression of love or sympathy send
JAMES' FLOWERS
Dependable Quality
Call Andover 155
Flowers ordered from Hornell and Wellsville