THE ANDOVER NEWS
Published Weekly by
THE NEWS PRINTING HOUSE
Claire C. Backus, Editor
Entered as second-class mail matter, under Act of Congress, at the Post Office at Andover, N. Y.

Turning Back the Pages of Andover History

(Taken from the files of the Andover News)

30 YEARS AGO

NOV. 29, 1918

J. H. Backus & Son, Editors

Word has been received by his family in Andover of the death of Private Philip Barrett, who was killed in action in France on October 13th.

William Works was killed Monday morning when the motorcycle he was riding crashed the Goff bridge near Hornell. Surviving are his wife, a son, his parents, Mr. and Mrs. James Works, a sister and three brothers, all of Andover.

Dorothy Allen, two-year-old daughter of Mr. and Mrs. Floyd Vars, died at the home of Dr. and Mrs. W. J. Grenolds Sunday evening.

Mrs. Eliza Cooper had the misfortune to fall at her home Friday night, fracturing her left arm.

Mrs. Michael Feeley, 57, died Monday, November 19th, at her home in Hornell. Services were held Wednesday with burial at Rexville. Her husband and seven children survive.

John E. Cannon is passing the week-end with relatives in Albany and New York City.

S. G. Waffle is passing Thanksgiving with Rochester friends.

40 YEARS AGO

NOV. 27, 1908

J. H. Backus, Editor & Publisher

The Andover Auditorium will be formally opened December 14 with the stage play, "We Are King."

B. B. Hann has purchased the lot corner of Greenwood and Church streets, where he plans to build a house.

Guy S. Wood has purchased a hardware store in Auburn.

Frank McGinty of Pittsburgh is visiting his parents, Mr. and Mrs. James McGinty this week.

Mrs. Frank Reiss and daughter Sylvia left Friday for Philadelphia where Mr. Reiss has a position.

The Misses Helen Rogers, Hazel Strickland and Nellie Lynch of the Buffalo Normal School passed Thanksgiving at their homes in Andover.

Mr. and Mrs. N. Rundell left Andover Tuesday for their new home at Locke, Cayuga county. Charles Cheesman has purchased the Rundell home.

50 YEARS AGO

NOV. 30, 1898

Mosher & Green, Editors

Vern Henderson has moved his family to Alfred.

E. M. Livermore has been drawn for jury duty from Andover for the December term of county court.

In 1813 the town of Batavia included what is now Allegany, Cattaraugus, Chautauqua, Erie, Genesee, Niagara, Orleans and Wyoming counties. The population of the area, excluding Indians was 230. The first town election was held in 1803 at a tavern in what is now Newstead, Erie county.

Neil Liverty was home from Olean over Sunday.

Ellsworth Clarke has gone to Sandy Creek to buy cattle.

Colin McCarn was home from the Rochester Business College for Thanksgiving.

Elmer Wood of Cryder Creek visited his parents, Mr. and Mrs. C. M. Wood, Monday.

Keep on buying Bonds!

FRIENDS

A friend is like an old song grown
sweeter with the years,
A friend is one who shares our
joys and wipes away our tears;
A friend will look for goodness
in everything we do,
A friend is one who knows our
faults, yet finds our virtues too;
A friend will share a crust of
bread, or help to lift a load—
Happy are we who find a few
good friends along the road.

His Wonderful Aunt

It was bedtime for four-year-old Jack, but the little fellow wanted to stay up later. His aunt, who tipped the scales at nearly two hundred pounds said: "Why, Jack, think of me—I am ever so much older than you, and I go to bed with the chickens."

Jack looked at her and said: "Well, I don't see how you ever get up on the roost."

VALUES ARE UP!
IS YOUR INSURANCE PROTECTION ADEQUATE?
IF you are "under-insured" and exposed to any margin of loss, our Analysis Report will reveal the facts for you and suggest what new insurance may be required to give you sound, up-to-date protection.—No obligation.
— PHONE, CALL OR WRITE —
HENRY STEPHENS INSURANCE AGENCY
11 N. Main St. ANDOVER, N. Y. Phone: 547

Scoop!
20 DINEEN NYLON HOSE
(Reg. $1.59)
for Xmas "GIFTING"
$1.29
Folsing's

ORDER Your CHRISTMAS TREE N-O-W at BAKER'S HARDWARE

The freshest notes
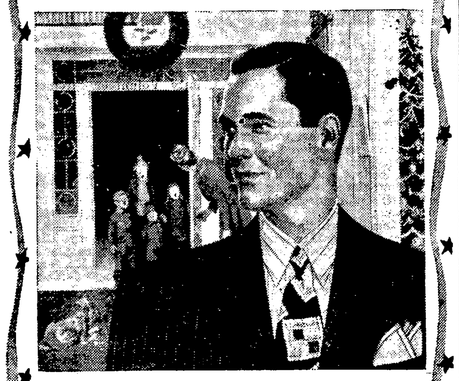
in Christmas dress!
Arrow Carol Tones

There's a striking shirt-tie-handkerchief ensemble from Arrow this month... and we have it in time for Christmas wearing (or Christmas giving).
The shirt is of luxurious broadcloth, in blue, gray, green, and wine. Sanforized-labelled, fabric shrinkage less than 1%. $4.50.
The ties are of rich, rayon fabrics, made especially for the shirt. $1.50.
The handkerchiefs complete the outfit, cost 65c.
CANNON'S
WELLSVILLE, N. Y.

For a Thrilling Christmas You'll Long Remember
A MOVIE CAMERA
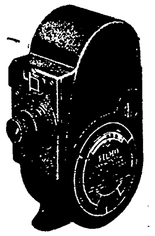
One of life's deepest pleasures is in recreating precious memories through home movies. Baby's first steps, your children at play, family picnics, vacation trips—these and limitless other interesting action pictures can be made easily by anyone with a movie camera. What family gift could bring more genuine and lasting satisfaction?
At Davie's you may choose from three of the best known makes, Bell & Howell, Revere and Keystone, in either the 8mm or the 16mm sizes. You will also have the advantage of expert advice on the choice of the camera best suited to your needs and its proper use.
For those who already own a movie camera there are many other gift suggestions in our complete stock of equipment, listed below.
CAMERAS
Bell & Howell and Revere cameras in ordinary and magazine types. 8mm and 16mm sizes.
PROJECTORS
Bell & Howell, Revere, and Keystone, 8mm and 16mm sizes.
ACCESSORIES
Weston Light Meters
Film editors in 8mm and 16mm sizes, including filmotion types and others.
Splicers. Film Storage Cases.
Flood Lights and Reflectors.
Filters. Carrying Cases.
Da-Lite Screens.
DAVIE'S
WELLSVILLE

CHURCH SERVICES

FIRST METHODIST CHURCH
Rev. Raymond R. Taylor, Pastor
Mrs. Hazel Burgett, Organist
Mrs. Doris Gilkes, Choir Director

Second Sunday in Advent
10:30 a. m., Morning Prayer. Sermon: "An Apocalyptic Christmas."
11:30 Church school.
Tuesdays 7:30 p.m. Choir rehearsal.
Tuesday Dec. 14, 8:30 p. m. Election of three members of the board of trustees. The terms of Hervey Thorne, Lawrence Corwin and Dewey Northrup will expire.

SEVENTH DAY BAPTIST
Carl R. Maxson, Pastor

Worship service sabbath afternoon at 2:30. Sermon; "One Book will bring about One World."

INDEPENDENCE S. D. BAPTIST
Carl R. Maxson, Pastor

Worship, 11 o'clock. Sermon; "What is Bible Study?"
Bible school, 12 o'clock. Classes for all ages. Adult's: History in the New Testament. Basic Scripture: The Book of Acts. There is no present; therefore let us examine the past so that we may better know how to face the future unafraid.

PRESBYTERIAN
Rev. Albert Rogers, Stated Supply

Tonight, 8 o'clock, choir rehearsal will be held at the church. All choir members are urged to be present as we wish to start rehearsals on the Christmas music.
Sunday, 10:30 a. m., morning worship.
11:40 a. m., Sunday School. Classes for all children. Rehearsal for our Christmas service will start this Sunday.
Tuesday evening, Dec. 14th, King's Daughters Christmas party.
Wednesday evening, December 22nd, Sunday School Christmas service.

BAPTIST
Rev. E. W. Hoyt, Pastor

Morning worship, 10:30.
Sunday school, 11:45.
Christian Endeavor, 6:30.
Evening worship, 7:30.
The Bible class will meet Tuesday evening at 8 o'clock in the parsonage.
Prayer service at 8 o'clock Wednesday evening.

What the Church Means to Me

"It has strengthened and sustained me in times or sorrow.
It has opened the door to many fellowships.
It has made my speech less bitter.
It has widened my field of labor.
It has kept me straight when I have been tempted.
It has led me to read many books I should otherwise have missed.
It has brought to my door countless friends I should otherwise have lost.
Above and beyond all that, it has paid me in peace of mind."
Edgar Guest

CHRISTIAN AND MISSIONARY ALLIANCE
Gordon Larson, Pastor

Morning watch, 8:30.
Sunday school, 10:30
Morning worship, 11:30. "The Dynamite of the Christian Life"
Evangelistic Service, 7:45 p. m., "An Introduction of things to Come."
Prayer meeting Thursday at 7:45, p. m.
Bible study, Saturday at 7:45 p. m.
Annual business meeting of the Sunday school Saturday at 8:30 p. m.
The pastor wishes to announce that during the coming Sunday evening evangelistic service, the subject "Things to come both before and after the 2nd coming of Christ" as taken from the book of Daniel and Revelation in the Bible shall be preached.

PLAN NOW FOR Christmas
YES.... We have the New
EVERSHARP PEN and PENCIL SETS
The Latest Styles in PENS.
Symphony PEN and PENCIL SET $8.75
Special PEN and PENCIL SET $5.00
— also —
Wahl BALL POINT PENS $1.00
Eversharp REPEATER PENCILS .. $1.50 up
POCKET WATCHES ..... $2.50 plus tax

A "TUCK-IN" GIFT FOR A MAN Gillette BLUE BLADES in the Zip-Zip Dispenser 20 Blades 98c	A "TUCK-IN" GIFT FOR A LADY Purse Size "Evening in Paris" PERFUME 75c plus 15c tax
"LUCKY" BUBBLE BATH with Cologne 98c plus 20c tax	Fancy NOTE SHEETS 21 Sheets and Envelopes Three colors in Box. 50c Box
NEW STOCK OF HOLY BIBLES New Testaments Prayer Books	Men's SHAVING SETS COLGATE'S - TAWN MENNEN'S 91c and up, pl. tax

The Latest Thing in Children's Books
TINY GOLDEN BOOKS
A series of 12 Animal Stories in miniature style, packed in a tiny Doll House!
Priced at 98c
CLAIR'S Pharmacy

For Xmas — Electric PAINT SPRAYER - Complete $34.95
LADDER JACKS ..... $7.50 a Pair
8 ft. to 14 ft. EXTENSION PLANK - $16.00
Wallpaper Tools - Trimmers - Rollers - Knives
Shears - Paste and Smoothing Brushes.
WHITE'S Wallpaper & Paint
22 No. Main (our new location) Wellsville

THE LYNCH GARAGE
Main St. NEWELL C. BAKER Andover

For a Smart Selection of Gifts
We Invite You to Shop at
STOLL'S
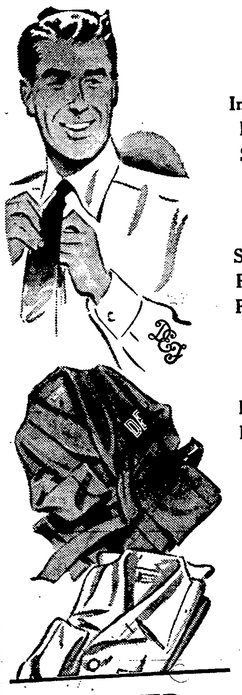
Knox Hats - Lee Hats - Fawnes Gloves
Imported and Domestic Neckwear and Scarfs
Pendleton Lounging Robes - Wool Shirts
Sportswear - Leather Jackets, etc. - Cresco
Westminster Hose - Ripon Loafer Sox
Imported All Wool English Hose
Jayson - Shirts and Pajamas
Swank - Costume Jewelry - Billfolds, Wallets
Parker 51 Pen & Pencil Sets, also Desk Sets
Pioneer and Paris Belt - Suspenders - Garters
Custom Bilt Pipes - Zippo Lighters, etc.
Ray-Ban Sun Glasses
Luggage - Val a Paks & Unfitted Cases
Rugged Toiletries - Mark Cross & Sportsman
Electric Razors - Schick, Remington, Sunbeam
Brush Sets - Prophylactic
La Cross Sets
Ampro Movie Equipment Screens, etc.
Weston Meters
Taylor Stormguides and Barometers
Bausch & Lomb Binoculars
Stoll Gift Certificates - Timely Clothes
Scotty Kote Sweaters
FOR HER
Mark Cross Gloves - Cannon Hose
Mary Dunhill - Toiletries and Gift Sets
Parker Pen & Pencil Sets, also Desk Sets
Rippon Loafer Sox
Comb & Brush Sets - Prophylactic
La Cross Sets - Luggage, Hand Bags, etc.
Movie Equipment
Tailored Suits and Coats
Stoll Gift Certificates.
Many other items too numerous to mention.
STOLL'S
MEN'S SHOP
WELLSVILLE