We Thank You

We have always maintained, once we have a customer we are sure to make a friend.

The proof of this assertion reflects upon our many satisfied patrons, who stand ready to recommend their friends here.

Member Federal Deposit Insurance Corporation

ANDOVER NATIONAL BANK

Member Federal Reserve Bank

Personals

—Miss Reva Swartz attended the Ice Follies in Buffalo over the week-end.

—Mr. and Mrs. John Lang of [illegible] are guests of their son and [illegible], Mr and Mrs. William [illegible]

—Gerald (Bud) Dolan is home [illegible] Mohawk College, Utica, to pass this week with his parents, Mr. and Mrs. John Dolan.

—Miss Irene Marie Lynch of Buffalo passed the week-end with her parents, Mr. and Mrs. James Lynch and celebrated her birthday.

—Mr. and Mrs. Clifford Wilkins and Mr. and Mrs. Oliver Kemp attended the Ice Follies at Buffalo Wednesday and Thursday of last week.

—Mrs. W. F. O'Connell returned Tuesday from several weeks visit at the home of her daughter, Mr. and Mrs. Wm. McGee of Bedford Hills, N. Y.

—Mr. and Mrs. Robert Slawson and son John of New York City were called to Andover by the death of her father, Arthur W. Osborn last week.

—Mr. and Mrs. Lavern Kenyon and Alvin C. Baker of Railroad Valley left Tuesday by motor to pass two months with her aunt, Mrs. George Wilbur in Santa Ana, Calif.

—Mr. and Mrs. Cowles Whiting and son Douglas called at the home of Mr. and Mrs. Lester Cornell in Jasper Saturday, their son Neil Cornell having been killed by a tractor.

—County American Legion Auxiliary Chairman Mrs. Nora Higby was in Bolivar Monday evening in charge of the initiation of 18 new members into the Kenyon Andrus Unit, American Legion Auxiliary of Bolivar.

—Among those from Andover calling at the John Flanagan home in Hornell Sunday were: James M. Dean, Doris Edward and Donald Dean, Mr. and Mrs. Anthony Dougherty, Mrs. Grace Howland, Mr. and Mrs. Kirk Ruger, Mr. and Mrs. James J. Lynch and Mr. and Mrs. Charles C. Lynch.

—Mr. and Mrs. Leonard Snyder were called to Portville this week by the tragic death of Mrs. Snyder's brother-in-law, Walter J. Reinman, who suffered a heart attack while driving an automobile and crashed into a tree near Portville. Mr. and Mrs. Snyder and Mrs. Arthur Kemp attended the funeral Wednesday.

—Mr. and Mrs. Clare Jackson and Mrs. George Wereley were Hornell business visitors Friday afternoon.

—Mr. and Mrs. Milton Greene of Tip Top were dinner guests of Mr. and Mrs. Carl Tracy Wednesday night.

—Mrs. Ethel Clarke, Mrs. Carrie Slade and Charles Clarke were in Wellsville Tuesday to attend the funeral of Wayne Stout.

—Mr. and Mrs. Harold Perry daughter Aletha and Mr. and Mrs. Winfield Grant called on friends in Wellsville Sunday evening.

—Farm Bureau Agent and Mrs. William Hazelton of Wellsville were dinner guests of Mr. and Mrs. Harold Sisson Sunday evening.

—Mrs. Olive James and son Howard and Mr. and Mrs. Lester Saxton of Wellsville were callers at the home of Mr. and Mrs. C. Frank Davis Sunday afternoon.

—Mr. and Mrs. Carlyle Myers and Mrs. Donald Emery and son Billy spent Tuesday morning in Hornell. Mrs. Emery and son visited her parents, Mr. and Mrs. Harry Smith.

—Mrs. Wilson Briggs of Stannards passed Sunday with her mother, Mrs. Eva Hazlett.

—Mrs. H. W. Boyd spent Tuesday with her daughter, Mrs. John Wehonig in Wellsville.

—Mr. and Mrs. Erwin Hold and son Howard of Jasper spent Sunday with their daughter, Mrs. Gussie O'Dell and family.

—Mr. and Mrs. Ernest Milligan passed the week-end with their daughter, Mr. and Mrs. R. F. Stockman in Friendship.

—Mrs. Lewis Howe, daughter Venecia and Mrs. Eva Hazlett were guests of Mr. and Mrs. Jasper Cornell of Hornell Tuesday.

—Mr. and Mrs. Ira Conners and family were guests at the home of her sister, Mr. and Mrs. Willis Grossman of Stannards, Sunday.

—Mr. and Mrs. Eugene Brown, and Mr. and Mrs. Stanley Shaw of Alfred were dinner guests of their parents, Mr. and Mrs. Gussie O'Dell Sunday.

—Mr. and Mrs. Frank Norton and son of Angelica, Mrs. Mabel Palmer of Port Angels, Washington, and Mr. and Mrs. Norman Olsen of Alfred were callers Sunday at the home of Mr. and Mrs. Clifford Burdick of Railroad Valley.

—Mr. and Mrs. Marshall Gurnsey of Hornell passed the week-end with her parents, Mr. and Mrs. F. S. Potter. Mr. and Mrs. Paul Seidel and family of Waverly were Sunday guests of her grandparents, Mr. and Mrs. Potter and Mr. and Mrs. Dan Witter of Wellsville were supper guests at the Potter home Sunday evening.

—Mr. and Mrs. Clayton Baldwin of Wellsville were callers at the home of Mr. and Mrs. James Wentworth Monday. Mr. and Mrs. John Crane, two sons and grandson of Hornell, Mr. and Mrs. Victor Tompkins and son of Friendship and Mr. and Mrs. Norman Joyce and daughter Ann Marie were guests at the Wentworth home Sunday, Mr. and Mrs. Joyce and daughter being supper guests.

ANDOVER THEATRE

SAT. & SUN., FEB. 7-8

"IT HAPPENED IN BROOKLYN"

Katherine Grayson, Frank Sinatra

—Plus—

"APACHE ROSE"

Dale Evans, Roy Rogers

—Coming—

FRAMED and WILD COUNTRY

—Mrs. Martin Hoyer was home from Scio, Tuesday.

—Misses Gladys Jean and Dorothy Smith of Genesee, Pa., spent Sunday afternoon at the home of their grandmother, Mr. and Mrs. Charles Slocum.

—Mr. and Mrs. Arthur Genung spent Saturday evening at the home of Mr. and Mrs. Carlton Greene of Railroad Valley.

—James Guinn of Wellsville spent Saturday with his mother, Mrs. James Guinn.

Firemen's Meeting This Friday Evening

The regular monthly meeting of the Andover Fire Department will be held this Friday evening at the regular time.

GENERAL REPAIR SERVICE

Cars — Trucks — Tractors

BODY and FENDER WORK

RADIATORS CLEANED AND REPAIRED

CENTER STREET GARAGE

MINGUS & HOOVER

West Center Street Phone 346

BUY NOW! For Spring Use

THREE-IN-ONE SHINGLES

in Blue, Black and Green

ROLL ROOFING and SLATERS' FELT

C. V. HOWLAND SUPPLY CO.

Andover, N. Y. Phone 3146

Sorry - No Stamps, but

The MONEY we SAVE on them we are passing along to you in

LOWER PRICES ON FOOD

LARGE — GOLDEN RIPE
BANANAS ..... 2 lbs. 25c
APPLES, Spies or Macs . 3 lbs. 25c
Fla. JUICE ORANGES, lg. doz. 29c
THIN SKIN — SEEDLESS
GRAPEFRUIT ..... 10 for 49c
FANCY - HOME GROWN — For Baking or Boiling
POTATOES ..... pk. 59c
MAMMOTH HEADS!
Iceberg LETTUCE ..... 2 for 25c

93 SCORE - FRESH CREAMERY
BUTTER lb. 89¢

R. & W. Cooked, ready to serve, in heavy syrup
1 lb. 14 oz.
PRUNES 21¢

FELS NAPTHA SOAP, 3 bars 29c
WOODBURY'S FACIAL SOAP ... 3 bars 27c
SUN SPUN SOAP FLAKES - None better at any price! ..... pkg. 37c
RINSO, OXYDOL, DUZ, KIRKMAN'S and GOLD DUST ..... pkg. 39c
PILLSBURY'S - GOLD MEDAL - OCCIDENT and RED & WHITE ALL PURPOSE
FLOUR ..... 25 lb. sack $2.19

You will be delighted with the rich, mellow, full bodied flavor of RED & WHITE COFFEE!
Red & White COFFEE ... 49c lb.

STRAWBERRIES ... 1 lb. pkg. 39c
Golden Bantam CORN .... pkg. 19c
French Cut GREEN BEANS, pkg. 19c
Sweet, Tender PEAS ..... pkg. 25c
Green LIMA BEANS ..... pkg. 39c

PURE CANE - FINE GRANULATED
SUGAR .. 10 lb. bag 93c; 5 lbs. 47c
RED & WHITE
Evaporated MILK . 3 tall cans 37c

BEEF Chuck Roast "A" ... lb. 55c
PLATE or BOILING BEEF ..... lb. 39c
PIG LIVER ..... lb. 39c
BACON SQUARES ..... lb. 49c
SLICED BACON ..... lb. 69c
CHICKENS - fresh dressed, 4-5 lbs. ... lb. 69c
FISH — Haddock, Perch, Cod — lb. 45c
OYSTERS — 79c pint

RED & WHITE FOOD STORES

ANDOVER NEWS

A PROGRESSIVE FAMILY NEWSPAPER FOR ALLEGANY COUNTY PEOPLE — IN POLITICS INDEPENDENT BUT NEVER NEUTRAL.

VOL. 63, NO. 7. For the Week Ending Thursday, Feb. 12, 1948. $2.50 year; 7c copy

Charles Joyce to Face Trial for Manslaughter

Most important of the charges likely to come to trial at the February term of county court, originally set for this week but postponed until the week of February 23rd, is an indictment for manslaughter, second degree, against Charles H. Joyce, 19, of Andover, accused of inexcusable, culpable negligence in use of a shotgun in a fatal hunting accident at Hallsport November 25, resulting in the death of Myron H. Haseley of Niagara Falls.

Joyce, with his attorneys, was one of four to enter pleas of "not guilty" in county court arraignments recently. Others included David Young, 20, Olean, accused of malicious mischief and petit larceny in taking down a 30-foot bridge and selling it for junk. Pleas of not guilty also were entered by Howard E. Gardner, 32, Wellsville, charged with assault with a meat cleaver on two Wellsville women and by Warren F. Wilkins, 26, Swain, on a morals charge.

Mother Dies in Belmont

Mrs. Addie B. Mayo of Belmont, mother of Mrs. Edward Kent and Mrs. Earl Green of Andover, died at the home of her son Leon Mayo on the Belmont-Scio road early Saturday morning, February 7, 1948.

Mrs. Mayo was born in Belmont April 6, 1872, the daughter of Reuben and Mary Jane Wilcox Travis, and has lived the greater part of her life in that vicinity. She was married May 24, 1891 to William Mayo whose death occurred in 1938.

She is survived by three sons, Leon and Harry of Belmont and Herbert of Bradford, Pa.; five daughters, Mrs. Flossie Kent and Mrs. Bessie Green of Andover, Mrs. Cherry Ross and Mrs. Glada Hough of Wellsville and Mrs. Effie Graham of Belmont; also 13 grandchildren and nine great-grandchildren, as well as one brother, Charles Travis and three sisters, Mrs. Mina Harris, Mrs. Robert Crabtree and Mrs. Myrtle Wilcox, all of Belmont.

Services were held Wednesday afternoon at 2 o'clock at the home of her son, Leon, the Rev. Howard Kintner officiating, with burial in Forest Hills cemetery, Belmont.

Republican Caucus

NOTICE IS HEREBY GIVEN that the Republican electors of the Village of Andover will meet in Caucus on Friday evening, February 20, 1947, at 8 o'clock in the Village Hall, for the purpose of nominating two trustees for two years, to be voted for at the next village election to be held March 16, 1948, and for the transaction of such other business as may properly come before said meeting.

REPUBLICAN VILLAGE COMMITTEE

8

Local Masons to Sponsor Benefit Supper

A public supper will be held at the Masonic Temple Monday evening, February 23rd, for the benefit of the Masonic Rheumatic Fever Fund.

In the Hospital

Mrs. Elmer Green is a surgical patient at the St. James Mercy hospital in Hornell.

Mrs. Mary Driscoll is a medical patient at Jones Memorial hospital, Wellsville.

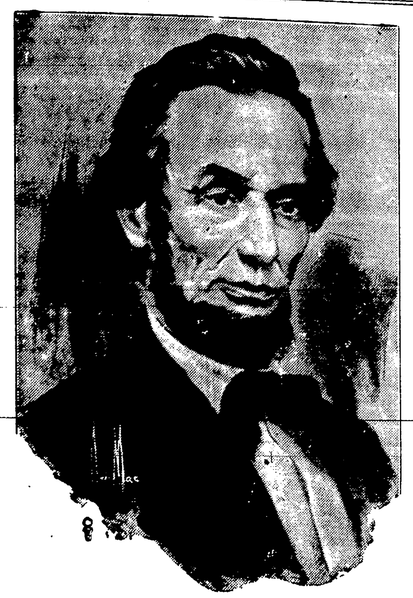

Today the nation pauses to revere the memory of Abraham Lincoln, whose words, spoken in his second inaugural address March 4, 1865, are as fitting now as they were then:

"With malice toward none, with charity for all, as God gives us to see the right, let us strive to finish the work we are in; to bind up the Nation's wounds; to care for him who shall have borne the battle, and for his widow and his orphan —to do all which may achieve and cherish a just and lasting peace among ourselves and with all nations."

March of Dimes Campaign Closes This Saturday

Mrs. Ralph E. Temple, chairman of the local March of Dimes campaign announces that the drive will close this Saturday, February 14th.

Anyone who has not been contacted by the solicitors appointed for the drive are asked to leave their contributions at the Andover National Bank.

In former years Andover has met each quota in this worthy cause and Mrs. Temple is confident that with the support of all this year's drive will be as successful as in the past.

Notice to Dog Owners

The time to buy your dog license is up and if you want to save yourself ten bucks you had better run down and see "Fred."

New Arrivals

Mr. and Mrs. Basil Downey of Greenwood are parents of a daughter, Darla Jean, born February 6th. Mrs. Downey was formerly Betty Spicer, daughter of Mr. and Mrs. Wm. Spicer of Andover R. D. 2.

Notice of Completion of Annual Assessment Roll

TAKE NOTICE: The assessment roll for the Village of Andover, N. Y., for the year 1947 has been finally completed, and was filed in my office on the 1st day of January where the same will remain open to public inspection for fifteen days after the date of this notice.

FRANCES B. ROGERS,
Clerk of the Village

February 12, 1948. 7

World Day of Prayer Service Friday Night

The 71st Annual World Day of Prayer Service in Andover will be held tomorrow (Friday) evening, February 13, in the Methodist Church at 8 o'clock with Gordon Larson, pastor of the Andover Christian and Missionary Alliance church as speaker of the evening.

The annual World Day of Prayer is sponsored by the United Council of Christian Women and the need for faith in the divine guidance and help of Almighty God is more evident today than at any time in the history of the world, not only among those people of the world whose loved ones have been destroyed by the ravages of war, but among all despairing and disillusioned people who must look for the leadership that will guide them to security and peace.

Home Bureau

Evening Unit

At the regular meeting February 3rd the last lesson on the glove project was given by Mrs. Carl Burdick and Mrs. James Lynch. Members of the unit thank Mrs. Burdick and Mrs. Lynch for their time and services in making the project so successful.

Miss Ruth Baker won the white elephant and will supply the elephant for the next meeting.

February 17th at 7:30 p. m., a new project, that of chair caning, will begin. Leaders will be Mrs. E. V. Greene and Mrs. Walter Greene. Members please bring several wooden pegs or nails which will fit the holes in the chair you will re-cane.

Mrs. Howard Pease

Mrs. Irma Pease died Monday morning, February 9, 1948 at Jones Memorial hospital, Wellsville from complications resulting from a fractured hip suffered last month in a fall on the ice near the Wellsville postoffice.

Mrs. Pease was born in Andover May 14, 1910, the daughter of Burrel C. and Jennie Smith Williams. She was married to Howard J. Pease of Andover in 1928 and they have since resided in Wellsville.

Besides her husband she is survived by two sons, Robert H. Pease and Richard B. Pease, both at home, her mother, Mrs. Jennie Williams and a sister, Miss Bernice J. Williams, both of Andover.

A prayer service was held at the home in Wellsville at 1:30 Wednesday afternoon, followed by services in the Wellsville Christian and Missionary Alliance church at 2 o'clock, the Rev. Harold C. Hill officiating. Interment was made in Hillside cemetery, Andover.

Benedict—Bostick

Mr. and Mrs. Clyde Bostick of Andover announce the marriage of their daughter, Ruth, to William Benedict, son of Mr. and Mrs. Earl Benedict of Brookville, Pa., on Tuesday afternoon, February 3rd at 3:30 o'clock, with the Rev. C. W. McCaskey officiating at his home.

The bride wore a dark brown and white suit with dark brown accessories and wore a corsage of pink carnations. The only attendants were Rev. and Mrs. McCaskey.

After a short trip to Andover to visit the bride's parents, Mr. and Mrs. Benedict will reside at Brookville, Pa., where Mr. Benedict is employed by the Gibson Coal Mining company.

Robert Spicer Dairy Leads in January Milk Production Record

Robert E. Spicer of Independence led the Andover division of the Allegany County Dairy Herd Improvement Association for the month of January, according to reports filed with the county association. This registered Holstein dairy produced an average of 1,180 pounds milk and 46.1 pounds butterfat per cow. Other dairies with high butterfat averages include: Lawrence Perkins, 42.4 lbs. butterfat; Clarence Brandes, 42.3 lbs. butterfat; Arling Cobb, 38.2 lbs; Everett Clark, 37.0 lbs.; William Joyce, 36.3 lbs. butterfat.

The following honor roll 305 day lactation records were completed during the month:

	Brd.	Age	Milk	Bft.
Kenneth Waters	--- RH	2-5	9,150	341
Kenneth Waters	--- RH	2-9	14,770	549
Arling Cobb	---- RH	3-9	12,540	538
S. W. Clarke & Son	--- RH	4-2	11,920	425
Kenneth Waters	--- RH	4-11	11,640	448
Clarence Brandes	-- RH	6-3	15,940	565
Earle Greene	--- RH	7-5	12,730	452

The following dairymen have recently joined the association: William Joyce, Green Bros., Wahl Bros., Taylor & Northrup and Carl Phillips.

Return From Hospital

Mrs. Frederick Hauser and infant son returned Sunday from Tullar Maternity hospital to their home on Water street.

Firemen and Auxiliary Plan Summer Carnival

At the regular meeting of Andover Fire Department held Friday evening plans were made for the 1948 annual Firemen's Carnival and Celebration.

George Mickle, Lewis Howe and Clare Jackson were appointed as general committee in charge of this year's celebration from the department.

Wednesday evening at the regular meeting of the Firemen's Auxiliary a committee from the fire department met with the Auxiliary and completed plans to hold a joint celebration between the two organizations.

The committee appointed for the Auxiliary consists of Mrs. Margaret Kemp, Mrs. Vivian Howe, Mrs. Irene Hann, Mrs. Wilma Skinner and Mrs. Sadie Vickers.

It has not been decided as to the exact date of the 1948 celebration, but the committees expect to hold the annual event at about the same time during the summer as in the past.

Lyons—O'Hargan

Miss Patricia Ann O'Hargan, daughter of Mr. and Mrs. Thomas O'Hargan of Bradford, Pa., formerly of Andover, became the bride of Robert Francis Lyons of Bradford, January 31st in the St. Bernards Church, the Rev. Frederick Reilly officiating. They were attended by Mrs. Betty Gleason and Stanley Gleason.

Upon their return from their wedding trip they will reside at 23 Boylston Street, Bradford, Pa.

Woman's Relief Corps

Edward Seaman Woman's Relief Corps, No. 155

The regular meeting of Edward Seaman Relief Corps No. 155 was held Friday, February 6th with 12 members present. Six members were reported ill. Miss Martha McDonough was initiated into the order at this time.

The next regular meeting will be held Friday, February 20th with a birthday dinner. The birthdays of Mrs. Esther Dodge, Mrs. Lulu Pease, Mrs. Jennie Carr and Mrs. Grace Croyle will be celebrated. The members of the committee for the dinner are Mrs. Lydia Kenyon, Mrs. Grace Wagner and Mrs. Alta Hoagland. Rolls and coffee will be furnished.

Odd Fellows to Hold Box Social This Friday

The Andover Odd Fellows are sponsoring an old fashioned box social this Friday evening starting at 8 o'clock to which the general public is invited.

Cards, dancing and entertainment will feature the evening and admission will be your lady's lunch box which will be auctioned off.

WEATHER

As registered by the Andover News observation station for the week ending Wednesday, Feb. 11, 1948.

	High	Low	Rain
Thursday ----	17	5	.00
Friday ------	20	-7	.00
Saturday ----	32	-2	.00
Sunday ------	32	-6	.05
Monday -----	12	-15	.00
Tuesday -----	17	-21	.00
Wednesday --	27	-6	.00