LOCAL HAPPENINGS

W. N. Rice is visiting his daughter, Mrs. B. J. Partridge of Cazenovia.—Whitesville News.

The members of the Baptist Sunday School held Hallowe'en party in the church parlors on Monday night.

Mr. and Mrs. Lee Marvel entertained Mr. and Mrs. Burt Langworthy of Newport, R. I. at dinner Saturday night.

Mr. and Mrs. Bruce Chaffer of Angelica observed their golden wedding anniversary Oct. 23rd, with a family gathering.

The November meeting of the W. S. C. S. will be held at the home of Mrs. Lynn Trowbridge Monday evening, Nov. 5th.

Mr. and Mrs. Emery Waldon and family and Mrs. Dorothy Hoose and two sons were Sunday dinner guests of Mr. and Mrs. John Dodge.

Mrs. Marguerite Walton has received word that her father-in-law, George Walton, of Liverpool, England, passed away Sept. 13th.

Mr. and Mrs. Allen Harvey and Mrs. Effie Burbank are occupying the Joyce house on West Greenwood street, vacated by Elmer Foster.

Miss Miinnie Clair was inadvertently ommitted from those attending the Baptist convention heeld in Rochester last week. held in Rochester last week.

Richie Brownell has returned from the St. James Mercy Hospital in Hornell and is progressing satisfactorily from his recent operation.

Reports are that Mrs. Marie Hammond is gaining nicely from her recent operation and expects to return to her home in Lancaster this week.

Harold Sisson, recently discharged from service, has accepted a posititon as inseminator with the Broom & Tioga Counties Independent Insemination Association.

Mr. and Mrs. Lynn Trowbridge received word this week that their son-in-law, Tec. Sergeant Thomas L. Brown, has been honorably discharged from service and he and Mrs. Brown are enroute home by motor.

Editor and Mrs. Frank Crumb of the Alfred Sun, observed their sixtieth wedding anniversary at the home of their daughter in Pittsford, N. Y., Oct. 20th. The News extends best wishes and bespeaks for them continued health and happiness.

The Editor found a super-dooper carrot on his desk this week; which measured 8 inches long, was 8½ inches around the big end and weighed a pound. The carrot was left at the office by O. E. Allen and was grown by Willard Young of Scio.

A social evening was enjoyed Monday, at the costumed Hallowe'en party, held by the Friendly Class of the Methodist Church, at the home of Mrs. James Wentworth. Refreshments were served by Mrs. Wentworth, Mrs. Northrup and Mrs. Dunham. The November meeting will be held with Mrs. Ralph Burgett.

Oct. 14th Miss Rowena M. Gallman of Angelica and C. C. Guilford of Belfast and Miss Helen Ohlenger and Chancey Bird Jr., both of Lockport, were married in a double wedding at St. Paul's Lutheran Church on Basswood Hill. Twenty-five years ago on the same day the parents of the brides were married in a similar ceremony in the same church.

Sunday School Classes Have Party

Friday evening at 7 o'clock the classes of Mrs. Dewey Northrup and Rev. W. D. Shearer met at the Northrup home on West Greenwood street for a Hallowe'en party.

High lights of the party were the reception by the "Ghost of Linza" and a ghost story in the dark.

Refreshments were served to the following boys: Donald Spencer, Ernest LaFollett, Robert Sherman, Leslie Monahan, Douglas Wheaton, Ronald Howland, Lee and Richard Hancock, William Glover, Ronald Ellis, James Jackson, Henry Baker LeRoy Edwards, Robert Dunham, Kenneth Milligan and the host and hostess.

Dates Claimed

Nov. 7.—King's Daughters Annual Dinner.

Nov. 13.—Masonic and O.E.S. Fair and Supper.

To oil a sewing machine properly, put the oil on every place where one part rubs against or turns within another.

Grange News

Nearly 100 were in attendance at the Neighbor's Night meeting at Andover last week. Whitesville, Hallsport, Belmont, Alfred and Almond were represented by a good number.

Honored guests included the Pomona Representative Donald Pierce Oversur, Alfred; State Flora, Mrs. Leon Collins; State Deputy Master G. LaRue Sears and Pomona Master Norman Francisco, of Belmont; Pomona Treasurer and Lecturer, Mr. and Mrs. Allen Witter of Almond and the Subordinate Masters of five Granges.

The Lecturers of Whitesville, Hallsport, and Andover presented the program and carried out the theme "Soldiers of the Soil," honoring those boys deferred for farm work. The program consisted of tableaux, recitations, readings, a male quartette, papers especially written for the occasion, a talk on products of our community, and a necktie tying contest.

An exhibit of products, including maple syrup, potatoes, eggs, milk and vegetables with evergreens was a part of the decoration.

A silver collection was taken, to be given to the State Grange Scholarship Fund.

A tureen supper was served by the Andover Service and Hospitality committee.

A social hour followed, with singing, dancing and visiting.

The following tribute was given by Mrs. Grace Spicer of Andover Grange:

Tribute to Boys on Farm Front

I was asked by the Lecturer to give Tribute to the Boys on the Farm Front. I am very glad of an opportunity to pay tribute to these boys, for I truly think they have done a fine job—well enough to have been given the E Award.

They produced food of all kinds and in quantities beyond all expectations. Agriculture was not recognized by many as one of the important industries, but surely our boys in the Armed Forces and other industries could not have carried on to success if it were not for the Boys on the Farm Front to produce the food to keep them going. And right here I would like to salute the older men who stood behind these lads with all the push they had. Thanks to them for their loyalty and encouragement.

These boys has taken a part that show no scars, Purple Heart or Medals of any kind and many of them have had to take taunts of "Yellow,"; "Hide out on the farm," but regardless they have done their part well without pay for overtime and often not an even break financially. I think the war might have been lost without these — our farm boys.

I acknowledge there are some slackers as there were some in the armed forces. There was a Judas among Jesus Chosen Twelve, but don't let us measure the boys in the Farm Front by the few any more than Jesus measured the Twelve by Judas.

Many of the farm boys would rather have gone with their pals into Service but were considered of more value producing food—and how they did do the Job, and against so many odds—16 to 18 hours a day for lack of help and machinery and through unfavorable growing conditions—they did produce the food without which it has authentically been stated the War would have been lost by the Allies.

One of our Andover boys in the Armed Services sums up the real Tribute to the Farm Front Boys in a letter to the folks at home I quote:

"We won this war mostly by the civilians back home on the production lines; if it hadn't been for them we could easily have lost and suffered lots more complications. Not one of the men I have talked with over here have complained about equipment and supplies and if some of the civilians back home could see some of their handiwork that is over here they would bust a few buttons off their vests. They certainly deserve a lot of credit. The Japs said the American troops were licked if they could destroy our luxuries, which were our food rations and other equipment."

Sell that article thru the classified ad column.

Baker's Hardware News

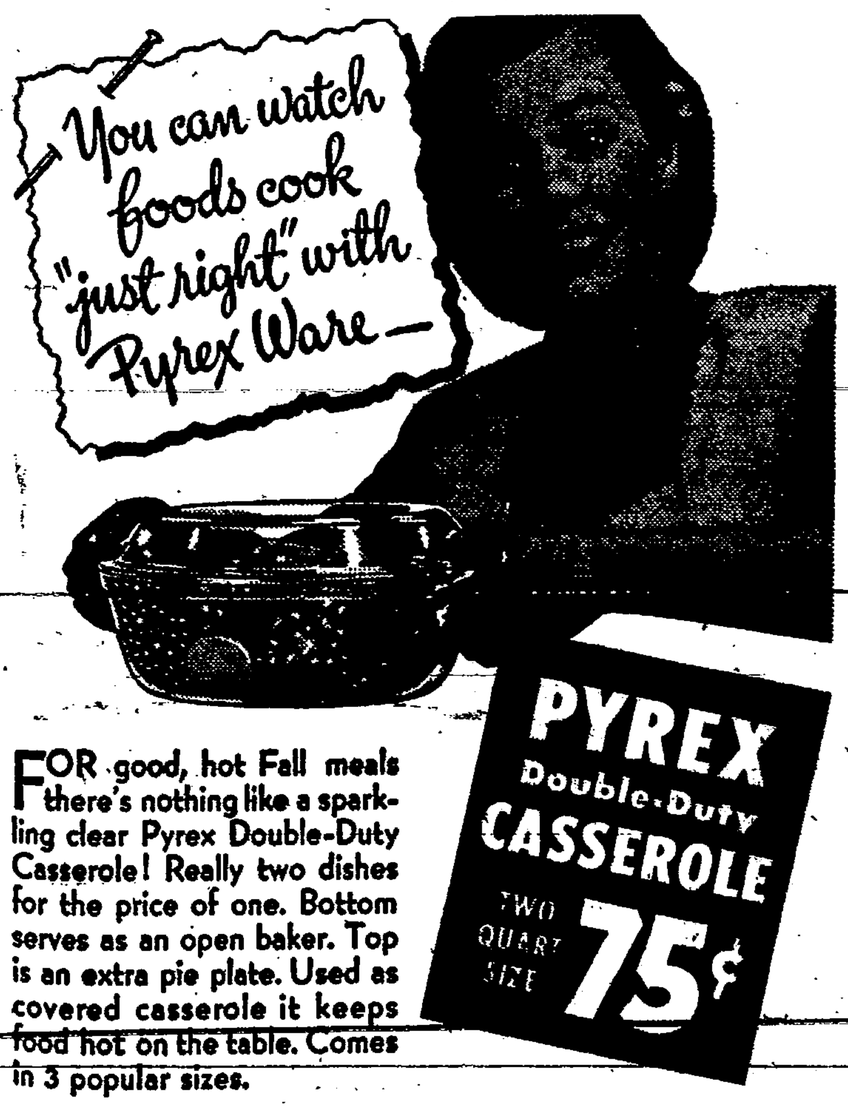

FOR good, hot Fall meals there's nothing like a sparkling clear Pyrex Double-Duty Casserole! Really two dishes for the price of one. Bottom serves as an open baker. Top is an extra pie plate. Used as covered casserole it keeps food hot on the table. Comes in 3 popular sizes.

Arling R. Baker, Andover, N. Y.

An Extra Hand for Everyone Who's at

Home on the Range

Cooking . . . balancing the budget are problems that can be solved by shopping daily at Market Basket stores. A grand variety of fine, fresh foods makes it easy to prepare appetizing meals. Fill your entire market list here and you'll have more time and money for yourself!

Gold Medal Flour 25 lb. sack **1.18**

New Pack—Geneva **Crushed Corn** golden bantam No. 2 can **13c**

MACARONI or **SPAGHETTI** 4 lb box **34c**

ROSEBUD **MATCHES** 6 boxes **29c**

Heinz Condensed Cream of **TOMATO SOUP** . . . . Can **11c**
Sugar Creek **CREAMERY BUTTER** Lb. **47c**
Tip Top **CHOC. SYRUP** . 20 Oz. Jar **22c**
Cream Dove **PEANUT BUTTER** Lb. Jar **26c**
Medford Prepared **MUSTARD** . . . . Pt. Jar **10c**
Parkay **MARGARINE** . . . Lb. Pkg. **25c**
Pet or **CARNATION MILK** . Tall Can **10c**
COCOMALT . . . Lb. Jar **39c**

Kraut Cabbage bushel **99c** (lb. 2c)

MD. GOLDEN SWEET POTATOES . . . 4 Lbs. 25c
FRESH PARSNIPS . . . . . 2 Lbs. 19c
CORLISS CARROTS, Bulk . . . . . 3 Lbs. 15c
CALIFORNIA ORANGES, 288's . . . . . Doz. 25c
CELERY HEARTS . . . . . Large Bch. 19c
FRESH TOMATOES . . . . . Lb. 27c
CALIFORNIA GRAPES . . . . . 2 Lbs. 29c
SWEET SPANISH ONIONS . . . . . 2 Lbs. 15c

Better Meats Mean Better Meals!

The better the meat, the better the meal. Make certain that every meal will be everything you want it to be by getting your meats here. Satisfaction is guaranteed—you couldn't ask for more.

Shoulder Cut **Chuck Roast** lb. **27c**

VEAL ROAST—Shoulder Cut . . . . . Lb. 27c
FRESH PORK SAUSAGE—Armour Star Lb. 33c
FRESH GROUND BEEF . . . . . Lb. 28c
COOKED SALAMI—Armour Star . . . . Lb. 39c
FRESH HADDOCK FILLETS . . . . . Lb. 49c
OYSTERS—Extra Standard . . . . . Pt. 69c

THE Market Basket Stores