The Hi Herald

VOL. VII. ANDOVER, N. Y., MAY 13, 1938. NO. 35.

THE HI HERALD

Published by Andover High School
Printed by the Andover News

Editor
Katherine L. Barber
Business Manager
Marian A. Swarts
Faculty Advisor
Miss Catherine R. Killigrew

Editorial

SPRING HOUSECLEANING

Most of our mothers are right in the midst of Spring housecleaning. They are getting every room spick and span after the drabness of winter. When the summer visitors who love to examine everything, come for their yearly visit, they will find everything in perfect order.

Cleaning shouldn't be done only at home for visitors. We students should do a little cleaning to prepare us for June visitors. In June, every one of us will have four or five visitors who will examine our minds even more thoroly than visitors at our homes. We should be getting busy immediately at our cleaning All of the year should be brought back to mind, dusted off and put in a handy place within easy reach The only way of keeping these clean and ready for use is by reviewing weekly.

We all hope that these annual June visitors, in the form of Regents and school examinations will find everything in order, well organized and the material

——AHS——

Guess Who?

This Junior girl is sort of tall
Her hair is rather light,
And when she hurries down the hall
She goes with all her might
She's seen in school and out
And wherever she may be
She has a smile for everyone
Is this someone you see?
And who is the one who has
The best of luck in every
In spite of all anything,
The makes good use of every hour
And her hobby is to sing
(Answer to last weekly Guess Who
Donald Oakes

——AHS——

Our Homemakers

HOMEMAKERS LEARN PASTRY MAKING

One of the most difficult feats in culinary art is pastry making. Since the favorite American dessert is pie it behooves the cooking classes to spend some time learning the art of pie-making. During the current week the classes have been quite successful with soft cream and fruit pies. Next week the classes in cooking will concentrate on egg and cheese dishes.

——AHS——

Senior Interview

What is your name?
Charles Robert Burgett.
Where were you born?—Andover, New York.
What is your favorite type of book?—Fiction.
What subject do you like best?—Physics.
What subject do you dislike?—English.
What is your favorite pastime?—Skating.
What is your favorite sport?—Baseball.
Who is your favorite actress?—Jeannette McDonald.
Who is your favorite actor?—Gary Cooper.
What is your hobby?—None.
What is your favorite show?—"Lost Horizon."
What do you intend to do after finishing school?—Undecided.
Charles has proven to be very efficient and painstaking as secretary and treasurer of the Senior Class, and also president of the class for three years. He was a valued guard of the basketball team and is now star pitcher of the baseball team. His greatest baseball ambition is to pitch a no-hit and no-run game. We hope he makes it.

——AHS——

Faculty Facts

Mrs. William M. Killigrew of Corning was in Andover Tuesday to attend the Mothers and Daughters banquet at the Presbyterian church.

Miss Rita Elliott spent the week-end at her home in Brockport.

Mr. and Mrs. Ralph Schwarzenbach motored to the Black Forest Sunday to see the famous fire tower. They were greatly disappointed to find it had been taken down.

Andover Routs Rushford

In the second league game of the season, the purple baseball club defeated a Rushford team on the Rushford field last Friday. With the entire team performing creditably and Burgett pitching in trim fashion, the Rushford team was no match for the Andover outfit.

This victory placed the Andover high team in first place. Canaseraga and Belmont are tied for second with a win and a loss. Rushford is last with two losses. Six games still remain to be played and hopes for a championship team look bright at present. The Canaseraga team, which lost to Andover two weeks ago, has defeated Belmont. Belmont will be Andover's next opponent on the local field Friday.

Following is a lineup of last Friday's game:

Andover	ab	r	1b	c	e
Dolan, 3rd	4	3	1	3	0
Lehman, 2nd	4	2	2	4	0
Briggs, 1st	4	2	2	7	0
Hardy, ss	4	0	2	3	1
Dugan, c	4	1	0	11	0
Greene, cf	4	0	0	1	0
Gath, rf	1	0	0	0	0
Burger, rf	2	0	0	0	0
Burgett, p	2	2	1	11	0
McArthur, lf	1	0	0	0	0
Rice, lf	2	0	0	0	0
	32	10	8	40	1

Rushford	ab	r	h	e
Milgate, ss	3	1	1	4
Crittenden, 3rd	3	0	0	4
Babbitt, 1st	3	0	0	5
Wilmont, c	3	0	0	10
Sampe, p	3	0	1	1
Clark, 2nd	3	0	0	2
Blom, lf	2	0	1	0
Brown, rf	2	0	0	1
	24	2	3	27

——AHS——

Dramatic Club Goes to Alfred

The "Blackfriars," dramatic club of Andover High School, took part in the annual play festival at Alfred University Thursday, May 5th. Their most successful play of the season, "Grandma Pulls the String," again won acclaim as it was produced before an audience composed of college students, faculty members, representatives from the surrounding schools and the general public.

The festival opened at 3 o'clock with the presentation of a skit "Yes, Dear," followed by another, "The Advice Doctor," put on by Friendship Central School Salamanca High School presented the play "Two Crooks and a Lady." This was followed by a discussion which included techniques of lighting scenes in plays and of starting rehearsals for productions. Expert light technologists demonstrated the use of recent innovations in stage lights, particularly the glazed glass plate on baby spots.

Following the profitable discussion, a very delicious dinner was served at Social Hall. At 7 o'clock the Footlight Club of the university put on a demonstration. Following this the Alfred Collegiate Center of Jamestown presented "The Marriage Proposal."

The play festival was brought to a close with the Arkport Central School's presentation, "Echo."

——AHS——

Freshmen Plan Picnic

The Freshman Class plans to hold a picnic Wednesday, May 25. The committees are as follows:

Refreshment: Betty Jo Ludden, general chairman; Anna Hardy, John Ahrens.

Invitations: Mary Mesler, chairman; Regina Ann Richardson.

Transportation: Eleanor Northrup chairman; Roland Shaff, Nancy Jane Snyder.

Place: Donald Dean, chairman; John Dunham, Kathleen Howland.

——AHS——

Class of '38 Has Successful Party

The Class of '38 was the host to a delightful informal party held in the high school gymnasium Friday evening, May 6th.

Josephine Butler won first prize in bingo. After the ever popular game, dancing was enjoyed. Refreshments were served at the end of the evening.

Faculty members present were Class Advisor Laurence E. Host, Miss Josephine Cappuccilli and Miss Mary Wood.

Hi Herald Wins First Prize

In a judging of school papers by the advisory committee of the Allegany County Scholastic Press Association and newspapermen, the Hi Herald was awarded first prize for local papers.

The papers were divided into two groups, those printed in the local paper and the mimeographed sheets put out by the schools.

The prizes in the first group were awarded Andover, Richburg and Belfast.

The schools with mimeographed papers were divided in two groups, Class B and Class C.

The class B awards were given to Fillmore, Friendship and Bolivar.

The Class C awards to: Whitesville, Scio, Alfred and honorary mention to Rushford and Canaseraga.

The prizes were: First, blue ribbon; second, red ribbon; third, white ribbon; honorary mention, green ribbon.

The points upon which the papers were judged were general appearance, originality, appeal to student; appeal to general public; timeliness of articles and journalistic effort.

The editor in-chief, business manager, faculty advisor and staff wish to take this opportunity to express their appreciation to Mr. Basinger for his assistance and cooperation in publishing the Hi Herald.

——AHS——

Committees Announced for Junior Prom

Extensive preparations are under way for the annual Junior Prom, which will be held May 20 in the Andover High School gymnasium. The Junior Class is fortunate in securing Johnny Fitzgerald and his orchestra which is widely known and very popular in Western New York.

Donald Oakes, president of the Junior class, announced the committees as follows:

Decorations: Teresa Burt, chairman; Rachel Hillpaugh and Dorothy Conant.

Invitations Dolores Farwell chairman; Sylde Winchell and Clyde Briggs.

Clean-up: Charlotte Coryell, chairman; Edna Honegger and Gerald Dolan.

Arrangements: Josephine Butler, chairman; Jack Saunders and Donald Oakes.

Advertising: Marion Burgett, chairman; Louis Fulkerson and Leo Hahn.

——AHS——

School to Hold Exhibit May 17

Andover High School will hold an exhibit on May 17th at 7 p. m. The exhibit, which has become an annual occasion, is held so that parents and friends may become acquainted with the school and the work done in it during the year.

A special feature of the exhibit this year is a one-act play, "Wedding," which will be put on by the Dramatic Club.

——AHS——

Grade News

The first eight grades are starting a Health and Safety campaign which includes posters, exhibits and drawings. As evidence of the enthusiasm for the campaign which has been aroused, you need look no farther than the first grade, where has been completed a health house boasting a graham cracker roof and a cracker sidewalk. The grade is also completing pet posters.

The second graders who have been closely watching their tadpoles noticed that the eggs have hatched. The pupils are making a science exhibit table of stones, shells, and other interesting articles.

In the fourth grade, James Backus and Victor Clark are completing a model farm.

The sixth graders made hot dish mats for Mother's Day.

In view of "Be Kind to Animals Week," seventh grade pupils have just completed pet posters.

Fred Ellis of the eighth grade has left school.

All of the grades are starting exhibit work for the exhibit to be held on May 17.

——AHS——

Typewriter Ribbons
and
Adding Machine Paper
at the
NEWS OFFICE

SCHOOL DAYS — By DWIG

Alfred Host to A. C. S. P. A. at Final Meeting

The final meeting of the Allegany County Scholastic Press Association Tuesday evening, May 10th at the parish house in Alfred was a highly successful and a very enjoyable one.

Dinner was served at 5:30. Students from various schools furnished musical numbers which included the following: A piano duet, a vocal quartet of four girls, a trombone solo by Donald Hoff accompanied by Thelma Abrew, a trumpet solo by Vincent Miday of Cuba accompanied by Janice Gleason of Fillmore. The Alfred orchestra also contributed numbers to the program.

Following the dinner was a program of stunts sponsored by the schools. Whitesville arranged a program in which all the editors of the school papers enacted one of their childhood days. Rushford demonstrated its musical ability with its tin band. Scio presented a pantomime skit of proverbs. Richburg followed with the same type skit entitled a "A Proposal." Fillmore presented the scene of the lovers, Pryrmus and Thisbe, from Shakespeare's "A Midsummer Night's Dream." Canaseraga closed the program with a humorous reading.

Awards for school papers were presented by Mrs. Blackman of Richburg and Miss Larkin of Whitesville.

The slate of officers for next year, both the advisory and press, were voted upon and accepted. Principal Haynes of Fillmore and Mrs. Blackman of Richburg resigned from the slate.

The meeting closed with two musical selections furnished by the Alfred orchestra.

Andover High School was represented by Prin. Glenn E. Bretsch, Editor-in-Chief Katherine L. Barber, staff members Sylde Winchell and Donald Hardy and Thelma Ahrens, who furnished part of the dinner program.

——AHS——

Mercerized cotton is stronger than ordinary cotton.

YOU WOULDN'T LAUGH IF YOU HAD MY COLD
NO SIR! I'D TAKE ALKA-SELTZER AND THEN LAUGH
COLDS
"For Colds - - Salicylate Alkaline Medication"
That's what modern doctors say. That's what Alka-Seltzer is. Instead of being administered in two disagreeable doses, Alka-Seltzer furnishes this medication in one pleasant drink.
If you ever used anything more effective than Alka-Seltzer for Acid Indigestion, Headache, Muscular, Rheumatic and Sciatic Pains, we will refund the money you paid for your first package.
Your druggist sells Alka-Seltzer.
BE WISE-ALKALIZE!

Let's Laugh

George J.: "Do you know that Columbus was the first New Deal—?"

Mr. Host: "Why?"

George J.: "Well, when he started out, he didn't know where he was going; when he got there, he didn't know where he was; and when he got back he didn't know where he had been, and he did it all on borrowed money."

What time is it, Thelma?" boomed her father, about midnight, from the top of the stairs.

"Jack—" began the girl, replied Thelma, "Dad—" but her father interrupted.

Mrs. Coryell: "And did you know I'm sending my daughter, Charlotte, abroad to study singing?"

Bored Neighbor: "No, I didn't, but it's very thoughtful of you."

Miss Cappuccilli: "John, what can you tell the class about Lindbergh's great feat?"

John Lynch: "I couldn't tell much because I never saw Lindbergh's feet; but I sure can tell a lot about Charlie Chaplin's."

Miss Killigrew: "Have you ever heard of Julius Caesar?"

Henry A.: "Yes, ma'am."

Miss Killigrew: "What do you think he would be doing now if he were alive?"

Henry A.: "Drawing the old-age pension."

Gerald Dolan: "I wasn't out!"

Umpire: "Well, just have a look at the papers tomorrow."

Miss Cappuccilli: "How is it that you have written only ten lines on 'Milk,' and the others have written pages?"

Don Lynch: "I wrote on 'Condensed Milk'."

Miss Lloyd: "Who can give a definition of a saxaphone?"

Louis Dodge: "It's an ill wind that nobody blows good."

——AHS——

Mrs. John B. Taylor To Speak at Alfred

Mrs. John B. Taylor, A. A. U. W., State President of Schenectady, will speak at the organization luncheon held at Social Hall, Alfred, May 14 at 1 p. m. Eligible college women in the vicinity are cordially invited to attend the luncheon. The purposes, and plans of the organization will be discussed at this meeting.

STATE OF NEW YORK:
COUNTY OF ALLEGANY:
COUNTY COURT:
JOHN LYNCH
Plaintiff,
vs
EMILY SINGSCHEIMER, as administratrix of the Estate of Matthew Singscheimer, deceased ROBERT SINGSCHEIMER (also known as Robert Lewis) ELIAS HOWARD and LIZZIE HOWARD
Defendants.

By virtue of an order of foreclosure and sale granted in the above entitled action and entered on the 22nd day of April, 1938 in the office of the Clerk of the County of Allegany, the undersigned, Frank W. Burrows, the referee duly appointed in this action for such purpose, will sell at public auction at the 13th day of June, 1938, at two o'clock in the afternoon of that day, at the Law Office of Grayton L. Earley, in the village of Andover, New York.

ALL THAT TRACT, PIECE OR PARCEL OF LAND situate in the Village of Andover, County of Allegany and State of New York, portion of lots number 65 and 66 in township Number Two (2), Range seven (7), bounded and described as follows:

Beginning in the north line of Lot No. 66, 63.36 ft., westerly from the east 100 acres of said Lot No. 66, and at the northwesterly corner of a lot now owned or occupied by Floyd Randall; thence S. 7.40 W. 214.50 ft., crossing Dyke Creek and along lands of said Randall and lands formerly owned by William Rice; thence N. 83.29, W. 399.66 ft. along lands of Charles Lynch and lands formerly owned by Rice to an iron pipe; thence N. 7.40, E. 152.42 ft., crossing Dyke Creek to a point S. 7.40 W., 70.00 ft. from the northerly line of said Lot No. 66; thence N. 83-42 E. 414.53 ft., crossing line of Lots Nos. 66 and 65 to an iron pipe in what was known as the O-Boyle lot; thence S. 7-40 W. 35.00 ft. to the place of beginning and containing 1.844 acres of land. Excepting and reserving such easement or right of way for road purposes as now exists along the northerly side thereof.

Being the same premises owned and occupied by Matthew Singscheimer at the time of his death.

Dated April 23rd, 1938.

FRANK W. BURROWS, Referee
CRAYTON L. EARLY, attorney for plaintiff, office and postoffice address, Andover, New York. 23

The minerals found in Kelp-A-Vita are essential to good bodily health!
USE IT AS A SUPPLEMENT TO YOUR DAILY DIET
L. J. WHITE - Distributor
No. 50 N. Main St. - No. 2 Eaton Court - Wellsville

Country Correspondence

Slate Creek

(Mrs. Raymond Stewart, Reporter)

May 10.—It looks like we would have a chance to prove the old saying, "A cold wet May fills the barn with hay."

Virginia Mullen returned to Genesee Sunday, after a two weeks' absence while convalescing from an appendicitis operation.

One new case of mumps, Mrs. Pearl Bassett of Upper Bennetts, is ill at her home with mumps.

Mr. and Mrs. Raymond Stewart and children, Charlotte and Billy, and Mr. and Mrs. George Ashbaugh and son Durwood of Call Hill spent the week-end at the Smith cottage at Silver Lake.

Mr. and Mrs. Clayton Stephens and two children and Mr. and Mrs. Flannagan of Woodhull visited relatives in this place Sunday.

Mr. and Mrs. Frank Keough and family, Mrs. Emily King and son visited relatives at Northfork, Pa., Sunday. Mrs. Emilly King remained for a two weeks' visit.

Mrs. Dover Stephens of Greenwood visited Mrs. Wm. Mullen one day last week.

Archie Forte of Canisteo was a caller in this place Tuesday.

Mr and Mrs. Shirley Evans visited her parents, Mr. and Mrs. Dan Mullen of Greenwood Hill, Monday.

Mr. and Mrs. Earl Hale were callers in Canisteo Monday.

Mr. Clarence Stephens of Greenwood called on her sister, Mrs. John Mullen one day last week.

South Hill

(Mrs. Earl Schoonover, Reporter)

May 9. The annual school meeting was held at the Fulmer Valley school Tuesday evening. Mrs. Newton Clark was elected trustee, and Russell Fawcett collector for the coming year.

Mr. and Mrs. Charles Moon visited her mother, Mrs. William Hunt at Greenwood, Pa., Sunday.

Mr. and Mrs. Earl Schoonover and friend Miss Lenna Church and Howard P. Barney attended the program in Friendship, Wednesday evening in honor of the 150th anniversary of the Constitution.

Mr. and Mrs. Orin Braisted spent Thursday night and Friday with their daughter and family, Mr. and Mrs. Glenn Schoonover, returning home to Warsaw, N. Y., Friday afternoon.

Mr. and Mrs. Earl Schoonover and daughter Dorothy and Lyle Hunt and Mrs. Bertha Green motored to Dansville Sunday, where they called on Mrs. Green's brother, William Kenyon who is very ill with pneumonia at the Dansville hospital.

Mr. and Mrs. Earl Schoonover and family, H. B. Barney and Miss Lenna Church attended the Grange tri-county meet at Dansville, Monday evening. Miss Gertrude and Miss Lenna took part in the tableau "The Triune of American Democracy."

West Greenwood

(Mrs. Dan Mullen, Reporter)

May 11.—Several from this place attended the operetta play at Greenwood central school Friday evening.

Oliver Keough, Sylvester King and Mrs. Emily King spent Sunday with Miss Eliza King at North Fork, Pa., Mrs. King staying for a week's visit with her daughter.

Daniel and Edward Mullen attended the show in Hornell Sunday evening.

Mr. and Mrs. Shirley Evans of Slate Creek called on her parents, Mr. and Mrs. Dan Mullen, Monday.

Mr. and Mrs. Olie Banks received word of the death of James Hiram Baker of Canisteo, Monday evening. Mr. Baker was a cousin of Mrs. Banks and resided in this vicinity with his parents some time ago.

Edward Dixon, who has been quite ill at the home of his sister, Mrs. Thomas Joyce on Joyce Hill is slowly gaining.

Charles Stafford of Call Hill was calling in this place last week.

Clinton Wilson of Hartsville called on Dan Mullen, Jr., Sunday.

Davis Hill

(Mrs. Floyd Slocum, Reporter)

May 11.—Mr. and Mrs. Frank Davis of Andover were Sunday evening visitors of Mr. and Mrs. Lawrence Ordiway.

Mr. and Mrs. Glenn Halsey and family of Andover and Mr. and Mrs. Lee Trowbridge were Sunday guests of Mr. and Mrs. Frank Halsey.

Mr. and Mrs. Barney Schriener and sons of Wellsville were Sunday guests of their parents, Mr. and Mrs. Floyd Slocum.

Lawrence Ordiway was a business visitor in Nile, Monday.

Mrs. John Ordiway of Andover was a visitor of her son and family, Mr. and Mrs. Lawrence Ordiway, Sunday.

Floyd Slocum was in Wellsville Wednesday evening with the I. O. O. F. degree team of Andover to confer the third degree on a class of candidates.

Mr. and Mrs. Leo Davis were business visitors in Wellsville, Wednesday.

Mr. and Mrs. Elmer Coats of Andover were recent visitors of Mr. and Mrs. Leo Davis.

Ford Green of Richburg was a visitor at the home of his parents, Mr. and Mrs. Orville Green one evening last week.

Elm Valley

(Mrs. Charley Cole, Reporter)

May 10.—The Community Club will meet with Mr. and Mrs. Leon Wahl on Wednesday of next week, May 18th. Tureen dinner at noon. Everyone invited.

Mr. and Mrs. Judson Burdick and Mr. and Mrs. Charles Sutor were shopping in Olean, Wednesday.

Mrs. Harold Wyckoff and little son are visiting her parents in Oklahoma.

Vera Jean Krusen of Greenwood was the guest of her cousin, Doris Atwell from Friday until Sunday night.

Mr and Mrs. G. E. Edson of Hornell, Mrs. Eleanor Shaw of Alfred Station and Mrs. William Howden and son William H. of Fillmore were callers at Charley Cole's Saturday evening.

Mrs. Mary Phillips of Wellsville was a guest at the Crowner home Sunday afternoon and evening, and also called on Leon Wahl.

Mr. and Mrs. Levi Leonard were guests of relatives in Elmira Sunday.

Willard Adams is a patient in the Jones Memorial hospital, Wellsville.

Mrs. Christina Atwell is passing the week at the home of her daughter, Mrs. Howard Green of East Valley.

Mr. and Mrs. Richard Ordiway entertained a houseful of relatives from Bradford, Pa., over the week-end.

Clare Jackson of Andover and H. W. Jackson attended the monthly milk meeting in Syracuse, Wednesday.

Mr. and Mrs. Gordon Payne entertained relatives from Woodhull and Knoxville, Sunday.

Mr. and Mrs. Edward Downes have returned to Schenectady after a visit to her parents, Mr. and Mrs. Menzo Burdick's.

Mrs. Charlotte West and Mrs. Lois Wyant of Wellsville called on Mrs. May Cole, Wednesday.

Watch Your Kidneys!
Help Them Cleanse the Blood of Harmful Body Waste
Your kidneys are constantly filtering waste matter from the blood stream. But kidneys sometimes lag in their work—do not act as Nature intended—fail to remove impurities that if retained, may poison the stream and upset the whole body machinery.
Symptoms may be nagging backache, persistent headache, attacks of dizziness, getting up nights, swelling, puffiness under the eyes—a feeling of nervous anxiety and loss of pep and energy. Other signs of kidney or bladder disorder may be burning, scanty or too frequent urination.
There should be no doubt that prompt treatment is wise. Use Doan's Pills. Doan's have been used by millions for more than forty years. They have a nation-wide reputation. Ask your neighbor! Ask your druggist!
DOAN'S PILLS

I FEEL LIKE A MILLION AFTER TAKING PURSANG
Yes, Pursang contains, in properly balanced proportions, such proven ingredients as organic iron. Quickly stimulates appetite and aids nature by supplying the substance which makes rich, red blood. When this happens, energy and strength usually return. You feel like new. Get Pursang from your druggist.

Whitesville

(Mrs. Ella Millspaugh, Reporter)

May 10. Arthur Crittenden attended the funeral of his cousin, Mrs. Lester Stout of Stannards last Sunday afternoon.

Mr. and Mrs. Jay Smith were in Warsaw Sunday to see their daughter, Velma, who has been ill. She has been discharged from the hospital and is expected home this week.

A committee of the Sons of Veterans met last Saturday evening to make arrangements for the celebration of Decoration Day, May 30th.

Leon Seger and sister, Ethel, have rented the apartment in Arthur Crittenden's house and intend to move there this week.

Mr. and Mrs. Lawrence McCracken of Andover were calling on her parents, Mr. and Mrs. Lee Millspaugh, Monday evening.

The Allegany County Bible School convention met at the Whitesville M. E. church Wednesday afternoon and evening of this week.

Messrs. Milford Bassett and Lee Millspaugh were business visitors in Wellsville, Friday.

A seven and one-half pound son was born to Mr. and Mrs. Clayton Graves of Genesee street on Thursday morning at Lewis maternity home.

A meeting of the Woman's Foreign Missionary Auxiliary was held at the home of the president, Mrs. Ella Millspaugh last Friday afternoon. Refreshments were served.

A meeting of the M. E. church board was held in the church parlors Monday evening.

Ernest Flamini has purchased the house on Main street occupied by Leon Seger and after repairing expects to more there soon.

AROUND OUR HOUSE

DO YOU PUNISH OR GUIDE?

Most parents may be classified as of two kinds, the "punishers" and the "guiders." The punishers look back at the child's misdeed and inflict a penalty: the guiders look ahead to the way the youngster should learn to act and think, and then help him learn.

To be a guider, a parent must control emotions, and imagine the child's point of view to understand a youngster's actions. The parent whose three year-old begins to display temper should not scold or spank or put the child to bed "to teach him how to behave," but should find the reason for the temper by studying when it is displayed, how often, what is the cause, and what the little victim expects to gain.

The cause usually points out the treatment, says the New York State College of Home Economics. If the parent decides the child is over-tired from playing with other children, she will help the youngster leave them earlier and play quietly by himself. This learning will help all during his life, whenever "the world is too much with him."

While the child first learns, the guider may need to give him a great deal of help. At first, she may have to carry him away from other children; but she will do it quietly every time he becomes over-tired and say, "Find something to do quietly by yourself for a while." Eventually the youngster will learn when he needs to be himself and will leave his playmates voluntarily.

At the start, the guider will make sure that some interesting picture books or games and playthings are nearby so that this business of playing by one's self will be fun. Later, she will let him be independent.

A Little More Kindness

A little more kindness,
A little less creed,
A little more giving,
A little less greed,
A little more smile,
A little less frown,
A little less kicking
A man when he's down.

Uncle Ab says that good seeds sowed when we are young will prevent bad needs when we are old.

Growers Are Watching For Bean Beetle

Migrant From the South Attacks Field, Lima and String Beans, Says Dr. R. W. Leiby.

Growers of string beans, lima beans, and field beans are on the lookout for a lace-like network of holes in the leaves of the plants, indicating that the Mexican bean beetle and its spiny grubs are feeding.

This unwelcome migrant from the South has taken permanent residence in the area from Saratoga to

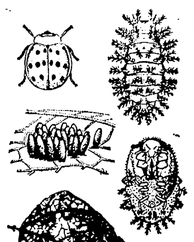

Mexican bean beetle, spiny grub or larva, mass of eggs, some partly within the larval skin, and typical injury to a bean leaf caused by the beetle and its grubs.

Niagara Falls and southward, and is adding to the woes of the gardener by its destructive feeding on all kinds of beans, says Dr. R. W. Leiby of the New York State college of agriculture.

The coppery colored, black spotted Mexican bean beetle is regarded as a black sheep of his family. It belongs to the lady bird group most of whose members are beneficial. The beetles lay their orange-colored eggs in clusters on the under surface of the leaves and these produce lemon yellow spiny grubs which cause most of the feeding injury.

A non poisonous insecticide known as three fourths of one per cent rotenone is advised to check the feeding of the beetle and its grubs. It can be applied as a dust or as a spray, but for a wet spray, use one pound of the finely ground powder containing four per cent of rotenone, mix this in 20 gallons of water, and use it in place of the three-fourths of one per cent dusting powder. The best time for the treatment is when severe injury is threatened, usually just after the first crop of eggs hatch and a scattering amount of feeding is observed.

Success comes only when the dust or spray is placed on the lower surface of the leaves where the beetles and grubs do most of their feeding. A second treatment is sometimes necessary when the injury persists or when a new brood of beetles or grubs appear.

Expect 50,000 in Conservation Plan

Enrollments in the Agricultural Conservation Program in New York State are expected to exceed 50,444 this year. The rate of enrollment now is about 7,000 a week, according to Earl A. Flasburgh, state executive officer. Up to April 19, he says, 22,091 had signed work sheets.

"Greatest use of the program in conservation is in the use of superphosphate and lime. They accounted for fully two-thirds of the payments under the 1937 program. Compilations are now being made as to the use of each of these practices and will be announced soon."

Announcement of the closing date for New York farmers who wish to take part in the program this year will also be made soon, says Mr. Flansburgh.

Modern styles in baby care are producing sturdier youngsters than ever before.

FOR Laundering
Dry Cleaning
Rug Cleaning
Hat Cleaning and Blocking
Consult The
MODERN LAUNDRY & DRY CLEANING CO.
The largest and most complete equipped plant in Southwestern N. Y.
Wellsville, N. Y. Phone 518
WE ARE IN ANDOVER MONDAY AND THURSDAY
Leave Calls at Geer's Store

LITTLE BITS OF HUMOR

Emergency

"Who's that close-mouthed fellow over there?"

"He ain't close-mouthed; he's just waitin' for the janitor to come back with the spittoon."

—o—

Asking Too Much

An old Scotchman was smoking in the waiting room of a railway station. A porter said to him, "Don't you see that notice on the wall 'No Smoking Allowed'?"

"Yes, I do," said the Scot, "but how can I keep all your rules? There's another on the wall 'Wear Spiralla Corsets'."

—o—

No Argument

Irate Baseball Player: "I wasn't out!"

Sarcastic Umpire: "Well, just have a look at the newspaper tomorrow."

—o—

Unfortunate

"You can't read or write? How did that happen?"

"Well, you see, it was this-a-way. I never went to school nehow, only one day, and that was at night an' we didn't have no light, an' the teacher didn't come."

—o—

Parental Advice

A woman of great beauty called one day on a friend, bringing with her an eleven year-old daughter who gave promise of becoming as great a beauty as her mother. During the conversation between the adults the girl amused herself by trying on her mother's hat. Turning to her parent the child said: "I look just like you, not mother, don't I?"

"Sh!" cautioned the mother with uplifted finger. "Don't be vain dear."

—o—

Toasts were in order. The toast master arose to introduce a prominent elderly speaker and said:

"Gentlemen, you have just been giving your attention to a turkey stuffed with nuts. Now we'll give your attention to a nut stuffed with turkey."

—o—

"Good morning," said a stranger to a woman who had rushed to the door bell. "Would you like to buy some insect powder?"

"No," she snapped. "I have no use for that stuff."

"Good," replied the stranger. "I will take that room you are advertising."

BRIEF BUSINESS BRINGERS

FOR SALE
FOR SALE Young team of horses; good heft. Wallace Boyd. 19p

FOR SALE Ice box, excellent condition. Also small modern gas heater. Very reasonable.—Mrs. E. J. Cory.

SAVE $30
on
MAYTAG WASHER
Electric or Gasoline
Floor Samples
Pay about $1.00 weekly
COMMUNITY ELECTRIC
136 N. Main Wellsville, N. Y.

FOR RENT
FOR RENT—Pasture for 15 head on Dryden Hill in Greenwood. Well fenced, good water and shade. Reasonable.—Mary Kelly Gilfillan, 84 Greenwood street, Andover. 19p

WANTED
WANTED—Carpenter and mason work at once. Prices reasonable.—Cy Howard and Jack VanWie, Andover.

WANTED—To buy beef cattle of all kinds. Will pay Buffalo prices. Also buy fresh cows and springers. J. B. AMCHIR, Friendship, N. Y., Phone 64. tf

FOUND
FOUND—A Collie dog with black ears and tail came to my house recently. Owner may have the dog by paying for this ad and for his keep.—Mrs. Geneva Edwards.

Notice to Creditors

Pursuant to an order of the Honorable Ward M. Hopkins, the Surrogate of the County of Alegany, in Surrogate's Court, notice is hereby given that all persons having claims against Sara R. Cannon, late of the Village of Andover, in said County of Allegany, N. Y., deceased, are required to exhibit the same, with the vouchers thereof, to the undersigned, the administrators of the estate of said decedent, at the Andover National Bank in the Village of Andover, in said County of Allegany, N. Y., on or before September 8.

M. ELIZABETH CANNON
EDWARD B. CANNON,
Administrators.

Dated February 21, 1938
PHILLIPS & AHEARN,
Attorneys for Administrators,
One Liberty Street,
New York, N. Y. 33

Andover Directory

DRAYING and GENERAL TRUCKING
JAMES WENTWORTH
Phone 3111

Frederick C. Mulholland
FUNERAL DIRECTOR and EMBALMER
Calls Promptly Attended Day or Night
- Ambulance Service -
TELEPHONE:
Office Wellsville—655 Residence Andover—376

Andover Dairymen's League
Cooperative Association, Inc.
C. A. ROBINSON, President
F. G. MEAD, Vice Pres.
HARRY SMITH, Secretary
Meets first Saturday each month

ANDOVER LODGE NO. 786 I. O. O. F.
Meets every Tuesday evening.
Visitors Always Cordially Welcomed.
James Muhlhausen, N.G.
W. E. Green, Secy.

ANDOVER LODGE NO. 555 F. & A. M.
Meets 1st and 3rd Monday evenings of each month at 8 o'clock.
Visitors Always Welcome
B. B. Hann, W.M.
W. S. Calhoun, Secy.

ANDOVER GRANGE
NO. 1098
Meets every second and fourth Wednesday evenings.
DEWEY NORTHRUP, Master
EDITH M. THORNE, Lecturer
LELIA LIVERMORE, Secy.
Visitors Always Welcome

MIRA DIFFIN
Attorney and Counselor at Law
Office over J. D. Cheesman & Co. Store
Andover, N. Y.

HIGBY ELECTRIC CO.
Wiring - Fixtures - Supplies
DELCO Plants and Batteries
Maytag and Horton Washers

B. C. WILLIAMS
INSURANCE and COLLECTING
Fire - Theft - Property Damage Liability
20% dividends returned on Liability Insurance
Elm Street - Phone 349

EARL J. DAWSON'S FUNERAL HOME
Ambulance Service
Lady Assistant
Phone 127

RETA K. STEARNS
INSURANCE
Firemen's and Associated Companies
Can write any kind of insurance policy.

HENRY STEPHENS INSURANCE AGENCY
INSURANCE OF ALL KINDS
25 first class companies.
Efficient service. Established 1903
Phone 547. Andover, N. Y.

CRAYTON L. EARLEY
Attorney and Counselor at Law
Money loaned and good Real Estate Securities
All Legal Business Receives Prompt Attention.
ANDOVER, N. Y.

S. B. SCOTT, M.D.
Office: East Center Street, Andover, N. Y.
Hours: 8-9 a. m., 1-3 and 7-8 p. m. Thursdays and Sundays by appointment only.
Telephone 2106

H. J. LEAHY, M.D.
Main Street - Andover, N. Y.
Office Hours:
8-9 a. m., 1-3 and 7-8 p. m.
Telephone, Andover 87