Turning Back the Pages Of Andover History

TAKEN FROM THE FILES OF THE ANDOVER NEWS

FORTY YEARS AGO

NOVEMBER 21, 1894

Hamilton C. Norris, Editor

Dynamiters at Work

Last Thursday morning about 3 o'clock, Andover people were awakened by an explosion. It was soon learned that it occurred under the Charles Cochrane store house. No great damage was done. A second stick of dynamite was found in the frame of a cellar window in the L. C. VanFleet house. Altho the fuse had been lighted, it went out before exploding the charge. Another stick was exploded under the H. P. Bundy barn a mile from the village, doing some damage to the building. No clue as to the guilty parties has been found.

Mrs. Susan Merritt died at the home of her sister, Mrs. Louisa Wheaten, Sunday morning. The remains were taken to Alfred for funeral and burial. Mrs. Merritt was also a sister of F. J. Witter and Mrs. Andrew Green of Andover.

D. Dailey pled guilty to violation of the excise law before Justice Bundy Saturday and was sentenced to six months in jail. He was taken to Angelica to serve out the sentence.

Mrs. F. S. Clark visited Mrs. T. H. Armstrong of Friendship the past week.

W. B. Clark has sold two lots, corner of Greenwood street and East avenue to R. A. Pease and H. C. Norris. Mr. Pease has begun work on a cellar for a new house.

Potatoes are being loaded at 37c per bushel.

Wm. Austin, aged 67 years, died suddenly from a heart attack at his home in Independence last Friday morning. Funeral services and interment were made at Independence. Mr. Austin was the father of Mrs. Leon Snyder of Andover.

Births

Oct. 19.—To Mr. and Mrs. John Parker of Canaadea, a son, John James.

Oct. 24.—To Mr. and Mrs. Ronald Richards of Wellsville, a daughter.

Oct. 20.—To Mr. and Mrs. Loren Agett of Rushford, a son.

Oct. 29.—To Mr. and Mrs. Melvin Baker of Friendship, a son.

Oct. 28.—To Mr. and Mrs. John Fahey of Wellsville, a son.

Oct. 23.—To Mr. and Mrs. Howard O. Platt of Bolivar, a daughter.

Marriages

Oct. 27.—Mrs. Leona B. McIntire, former Cuba, resident, and Harlan J. Scott of Friendship were married at Millport, Pa. Mr. and Mrs. Scott will make their home at Friendship.

Oct. 17.—Miss Alice Amidon of Meeks Hill and Edwin Saloagin of Hartsville.

Oct. 23.—Miss Genevieve Glover and Harold W. Birtcil, both of Richburg.

Deaths

Oct. 20.—Mrs. Elizabeth H. White aged 83, widow of the late Burtrum D. White of Caneadea, passed from life at her home after an illness of several months. Deceased was the daughter of Mr. and Mrs. Luke Hitchcock and was born in Caneadea. In her early years she was engaged in teaching in the public schools and had always been active in the church and its contributing societies. Two daughters survive.

Oct. 16.—Mrs. Lucy Snider Brainard of Belfast, died at the home of her daughter, Mrs. E. J. Sullivan in Rochester. Born at Fillmore 90 years ago, until her marriage she taught in schools at Fillmore and Belfast. She was active in church and civic affairs. A son and two daughters, with whom she had made her home in her declining years, survive.

Oct. 25.—Mrs. Helen Collins, born in Ireland in 1850, died at her home in Wellsville, where she had resided for the past 22 years. Her husband, Michael Collins, a son and daughter survive.

Oct. 18.—Mrs. Marie Cook of Friendship, at the home of her son. Her husband, James P. Cook, a Civil War veteran, died at Troupsburg, N. Y., in 1889. She leaves a son, James Cook, Jr., of Friendship, with whom she made her home.

Collector's Notice for the Collection of School Taxes

NOTICE is hereby given that I, the undersigned Collector of School District No. 1, Town of Andover, County of Allegany, have received the tax list and warrant for the collection of School Taxes in and for said District, and that I will receive voluntary payments at 1% thereon Monday, Wednesday and Friday of each week from 9 o'clock a. m., until 12 o'clock noon and from 1 o'clock until 4 o'clock p. m. at my store for 30 days from the date hereof.

Dated October 25, 1934.

HENRY LIVERMORE,
Collector.

46

THIRTY YEARS AGO

NOVEMBER 18, 1904

J. Harvey Backus, Owner & Editor

S. C. Kemp Killed

S. C. Kemp, formerly of Andover was instantly killed when the engine on which he was firing left the tracks at Big Flats, Friday morning. Mr. Kemp was 23 years of age, married and had a little son. Mr. Kemp was born and lived one mile east of Andover on the Greenwood road, until a few months ago.

The body was brought to Andover where funeral services were held at the M. E. church, Sunday afternoon. Interment in Hartrum cemetery.

Newland E. Hardy

Newland E. Hardy passed away at his home November 15th, aged 63 years. Mr. Hardy was born and had lived his entire life in Andover. His wife, two sons, Miles H. Hardy and James L. Hardy, and three daughters, Mrs. Bernice E. Cooper, Mrs. Mary L. Hadsell and Mrs. Adelaide Mead survive.

Funeral services were held from the late residence, Thursday afternoon, with burial in the Eddie cemetery.

About 20 Andover young people gave Herman Jackson a farewell party at the home of Mrs. Anson Brewster, Wednesday evening. Mr. Jackson left Sunday for Virginia to spend the winter.

Charles Hoaglin and Miss Olive Snyder, both of Andover, were married at the home of the bride's parents, by Justice E. R. Carpenter, November 12th.

Morris Crandall is assisting Supt. Grunder at the session of the Board of Supervisors

James Owen went to Buffalo Wednesday, where he will submit to an operation.

Mr. and Mrs. Paul Kaple mourn the loss of their infant daughter.

Miss Sylvia Hardy came home from the State Normal School at Genesee, ill with typhoid fever.

Miss Ellen Young has returned from a two weeks visit with Friendship and Wellsville friends.—Greenwood cor.

Mrs. Pat Donnelly died at her home near Rexville Thursday night. Mrs. Donnelly was the mother of Mrs. J. Dixon of Andover. Funeral services were held from St. Mary's church, Rexville, Monday.

Tim Barker has been spending a few days in Friendship, shaking hands with his old friends.

Misses Mamie and Kitty Doran visited in Hornellsville, Monday.

Democratic State Ticket

For Governor
GOV. HERBERT H. LEHMAN

For Lieutenant-Governor
LIEUT-GOV. M. WILLIAM BRAY

For Comptroller
COMPT. MORRIS S. TREMAINE

For Attorney-General
ATTY-GEN. JOHN J. BENNETT

For United States Senator
SENATOR ROYAL S. COPELAND

For Congressman at Large (two)
MRS. CAROLINE O'DAY
MATTHEW J. MERRITT

3 MINUTES TO RELIEVE INDIGESTION!

Don't suffer from indigestion while waiting for ordinary remedies to give relief. Get Bisma-Rex, the delicious tasting antacid powder that gives lasting relief in 3 minutes. It acts four ways, neutralizes excess acid, relieves the stomach of gas, soothes irritated membranes and aids digestion of foods most likely to ferment.

GENEROUS BOTTLE FREE

Try Bisma-Rex absolutely without cost to you. Simply present this coupon and get a trial bottle of Bisma-Rex absolutely FREE and without obligation. All you have to do is to present this coupon at Cheesman's Rexall Store.

This coupon entitles me to a sample of Bisma-Rex, the wonder relief for indigestion, absolutely without cost.

Name .....

Address .....

.....

Bats can remain head downward thruout the winter in sleep.

BATTERY SERVICE

We have a complete line of

Seneca Guaranteed Batteries

A good 13-plate "all rubber case" Battery for

$4.65

Guaranteed for 9 months' service

Others from $5.95 up

— BATTERY CHARGING —

Why not have your Battery tested, and charged if necessary—to insure your starting these cold mornings?

Battery Charging 75c—No charge for rentals!

McGill Service Station

Lubrication, Washing, Simonizing and Tire Service

IT NEVER HAPPENS

To the People of Allegany County

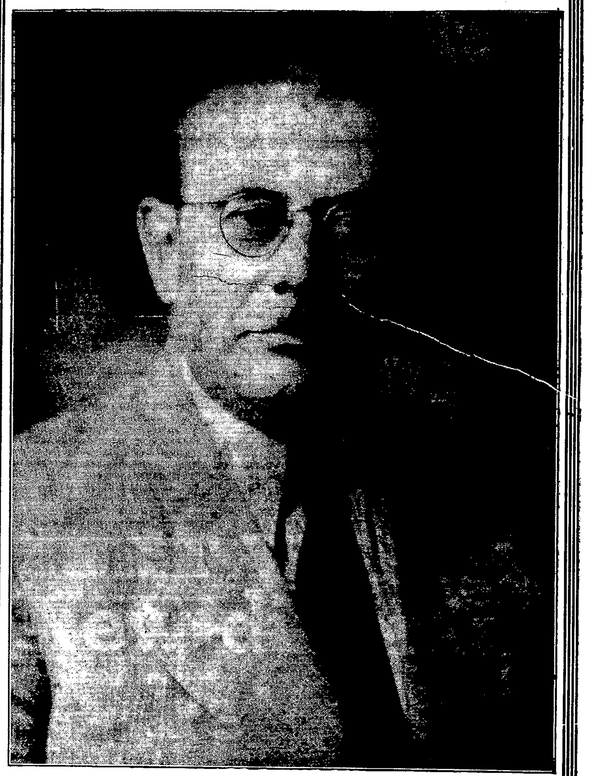

I am a Candidate for the office of Assembly of the State of New York.

My home is here and all my interests are in this county.

I am willing to serve you now as your representative at Albany with the same spirit that I served during the days of 1917 and 1918 in France.

We must lower taxes in this County!

We must control Public Utilities

We must give the farmer and oil man a square deal as well as a 'new deal.'

I propose, if elected, to introduce a bill which will allow the taxpayers of Allegany County to pay their taxes in installments, and as a result this county will benefit as well as the taxpayers.

I earnestly ask your support at the polls November 6th.

Dr. Frederick E. McCarty

TRAIN SCHEDULE

September 30, 1934

West Bound

Train 7—9:22 A. M.....Catcher
Train 9—10:42 A. M.....Stop
Train 1—5:42 P. M.....Catcher

East Bound

Train 2—10:42 A. M.....Catcher
Train 8—2:45 P. M.....Catcher
Train 10—7:01 P. M.....Stop

MAIL CLOSING TIME

West Bound

Train 7—8:50 A. M.....Catcher
Train 9—10:10 A. M.....Stop
Train 1—5:10 P. M.....Catcher

East Bound

Train 2—10:10 A. M.....Catcher
Train 8—2:20 P. M.....Catcher
Train 10—5:45 P. M.....Stop

J. D. CHEESMAN, P.M.

Local Happenings

Mrs. John Horton is the new clerk at the Cheesman Drug store.

We have had our "squaw winter" and we will welcome a bit of "Indian Summer."

Mr. and Mrs. Fred Covile have moved to Wellsville from the Driscoll house on Dyke street.

The Rev. S. E. VanWie of Burdette, N. Y., conducted the Sunday morning services at the Presbyterian church.

Altho the weather was with the pheasants, a number of Andover hunters bagged their two birds Monday.

Edward Swain, who has been ill for the past week, was taken to the Jones Memorial hospital in the Dawson ambulance, Monday afternoon.

Mrs. Hester Green is assisting in the care of Miss Carolyn Hincher, who is critically ill at the home of Mrs. Carrie Slade on North Main street.

Mrs. Charles Rogers, who has been ill at their home on Hill street for months was taken to St. James Mercy hospital, Hornell, Friday, for treatment.

Mr. and Mrs. Lee Millspaugh have gone to Whitesville where they expect to pass the winter. Their daughters, Misses Jean and Bethel will remain in Andover with their sister, Mrs. Lawrence McCracken and attend Andover school.

Get your election day eats at Legion Hall.

Forty hours devotions have been observed at the Blessed Sacrament church.

Mr. and Mrs. Harry Ray have moved to the C. L. Earley farm on Greenwood Hill.

The Allegany County Federation of Women's Clubs met in Friendship, October 25th.

Mrs. Margaret Cable was given a surprise party Friday evening at her home on Rochambeau avenue.

The Jolly Junior Class of the M. E. church enjoyed a Hallowe'en party at the church parlors, Monday evening.

Allegany county's revenue from the alcoholic beverage law, for the period ending September 30th was $20,225.34.

Mr. and Mrs. Clyde Hall and family have moved from Fairview avenue to the farm recently vacated by James Dean.

Mrs. Archie Bloss entertained the L. L. Bridge Club, Tuesday afternoon. Mrs. Porter Richardson and Mrs. Mary Childs were awarded prizes.

Mrs. Anne VanName of Centerville, aged 82 years, fell and broke her hip at the Fillmore hospital, where she was visiting a patient last week.

Twin baby boys, born to Mr. and Mrs. Jason Edwards at their home in South Cuba, Oct. 19th, died on Monday and Tuesday of the following week.

Word has been received by the News of the change of address of Arthur Brillon. Mr. Brillon and family have moved from Kingston, N. Y., to New Haven, Conn.

The Contract Bridge Club was entertained by Mrs. John Oakes at her home on Pleasant avenue, Tuesday afternoon. Mrs. Hazel Atwood and Mrs. Richard Harder won high score.

Rushford school district is enriched by a bequest of $55,000 willed them by the late Mrs. Frank Sullivan Smith of New York. Mrs. Smith was a native of the village and a pupil in the old Rushford academy.

The members of the local Home Bureau met at the Seventh Day Baptist church, Friday. Mrs. E. L. Blades of Scio gave a lecture on sewing. The choosing of materials and making of garments. Dinner was served at noon.

The local American Legion Post wishes to express their appreciation to Doran Bros. for a collection of World War souvenirs, which, with others given by Maj. Elmer Kemp are being arranged into a permanent display by a Legion committee.

Boost your own town.

According to a Cornell University bulletin, potatoes are worth about 23c per bushel for feeding purposes.

Hunters should use care in setting fires. Several bad forest fires are reported by the press from this source.

The residence of Mr. and Mrs. Peter Ordway in Mead Hollow was damaged by fire recently to the amount of $2,000.

The five-day fair, sponsored by the Kenyon Andrus Post of American Legion, netted them $297 after all expenses had been paid.

Regular meeting of Rebekah Lodge, Wednesday evening, November 7th. Visiting lodges welcome. Mrs. R. E. Shaff, Noble Grand.

Forrest Black, aged 20 of Bolivar killed a pheasant out of season last week, thinking it a partridge, and paid a fine of $27.50 for the act.

Morrison Hayes Post, American Legion, are making elaborate preparations for the observance of our new national holiday, Armistice Day, at Wellsville this year.

Allegany county will have 17 enumerators in the forthcoming census of agriculture, according to tentative plans revealed at the Census Bureau in Washington.

The W. R. C. ladies will serve mid-day lunches at Legion Hall, election day, and a 25c supper at 5 o'clock, as usual. They will appreciate your patronage. Come.

The O. E. S. fair, which was held last Thursday was a great success in every way. The drill put on by the White Shrine patrol of Hornell was especially enjoyed by all.

The C. B. C. Club met at the home of Mr. and Mrs. Carlyle Myers, Saturday evening and a pleasant time was reported. They enjoyed a lunch before leaving.

A hearing is scheduled in Albany for Wednesday, November 14th, to establish grades of New York State cheese. Regulations relative to inspection, marking, etc., will also be considered.

Special gospel meetings, with Evangelist Ferguson as speaker, are being held this week in gospel hall. The meetings will be continued all next week, excepting Saturday night. The public is invited to attend.

Miss Helen I. Cornwell, daughter of Mr. and Mrs. Arthur Cornwell of Wellsville is one of 25 members of her class chosen from a group of 1,200 to assist in the administration of junior class activities of Syracuse University.

In the last bulletin from the Motor Vehicle Bureau we note one Allegany county license revoked, John J. Conklin of Friendship and two suspensions, Charles W. O'Connor, Wellsville and Florence A. Bigelow of Belmont.

The Ladies' Missionary Society of the Baptist church met at the home of Mrs. E. F. Stearns Friday afternoon. It was their regular monthly meeting. The subject, "Orientals in American Life," was represented by Mrs. Hattie Eggleston, Miss Minnie Clair and Miss Reta Stearns.

Tracy Smith, who for the past five years has been employed as cheese man for Clarendon Cheese factory, owned by G. Herbert Keople, son of G. W. Keople of South Cuba, received four diplomas on four types of cheese displayed at the State Fair. His highest score was 97½.

Mrs. John Quigg and Mrs. Madge Dawson entertained at cards and a Hallowe'en party at the home of Mrs. Quigg Thursday evening. There were six tables in play. The high scores were won as follows: Five hundred, Mrs. Patrick Hyland; euchre, Miss Agnes Fisher; pedro, Miss Nora McAndrew. The out-of-town guest was Mrs. Isabelle McCormick of Hornell.

Mrs. N. H. Fuller, wife of Dr. Fuller of Friendship, died Saturday night in Buffalo General hospital of injuries received in an auto collision with a heavy truck two days before while they were enroute to Buffalo. She suffered a fractured skull. Mrs. Fuller was 61 years of age and active in community affairs in Friendship. She leaves her husband, a son Ricnard and a granddaughter of Ann Arbor, Mich.

Dates Claimed

Baptist Fair—Thursday, Dec. 6.

Bits of Allegany County News

Alfred has been served with a show cause order by the state department of correction why it should not modernize its lock-up or abandon its use entirely. No one has occupied the "cooler" for a full year.

Alfred's agricultural school was opened just 25 years ago last month. The barn and most other buildings used were built in 1909.

Almond's Union Church Lincoln Bible Class starts off the Father and Son banquet season early with a gathering November 22 to be addressed by District Attorney Pratt of Corning.

Bolivar stockholders in the Messer Oil Corporation are pleased that it has resumed payment of 25 cents per share dividends, to be continued quarterly if conditions warrant it. During the peak of the depression the directors thought it best to conserve cash and reduce bank loans. There are only 86 stockholders.

Allentown's remodeled school building is again in use for high school classes but the new addition is not yet ready for occupancy.

Short Tract has a newly organized Epworth League of which Francis James is the president.

Caneadea Grange has purchased the store building of Charles Franklin and will use it for a hall.

Rushford is earnestly considering a new school building since $55,000 was left the district for that purpose under the will of Mrs. Frank S. Smith, a native of the village and an attendant on the old Rushford academy. The state education department estimates cost of a proper structure at $125,000. The district considers establishing a central school under which state aid would be almost double that under individual or separate district organization.

Cuba's Presbyterian, Baptist and Methodist Episcopal church members are uniting in an ambitious drive to secure church attendance, daily Bible reading and prayer during November and December. Ex-president Roosevelt's nine reasons for church attendance and support are being carried from house to house by canvassers.

Angelica men talk strongly of organizing a volley ball league for the winter season.

Clarksville town snow fences are being set up for the winter.

OUR CHURCHES

SEVENTH DAY BAPTIST

Walter L. Greene, Pastor

Sabbath services at 2:30 p. m. Sermon by the pastor. Subject: "Cures for a Troubled World."

Bible School following the church service.

Independence

Morning worship and sermon by the pastor at 10:30.

Sabbath School at 11:45.

The pastor attended the State Convention of the Council of Religious Education at Canandaigua, Wednesday.

PRESBYTERIAN

Sunday morning services at the regular time, 10:30.

Rev. Edgar VanHorn will occupy the pulpit and deliver the sermon.

Sunday School at 11:45.

Try to make it possible to attend these services. Your co-operation is greatly needed.

METHODIST EPISCOPAL

Winfred C. Pero, Minister

The Gospel of Jesus Christ is the best "Good News" for our day.

Morning worship, 10:30. Sermon text: "If therefore the light that is in thee be darkness, how great is that darkness?" Matt. 6:23.

Sunday School, 11:45.

Junior League, 2:30.

Epworth League, 6:30.

Evening worship, 7:30.

Sermon subject: "Youth Building a Christian World." This is a sermon about youth and to youth.

Prayer meeting Thursday at 7:30 p. m.

Town Audit Day

All persons having claims against the Town of Andover are hereby notified to present said claims at the Town Hall, in the Village of Andover, N. Y., properly verified, for audit on Thursday, November 8, 1934. At this time the Town Board will meet to settle up the year's business and audit all outstanding bills against the Town of Andover New York.

ARCHIE L. BLOSS,
Town Clerk.

44

— SPECIAL —
Friday and Saturday
CLAM Chowder
Saturday Night
OYSTER FRY
THE UP-TO-DATE RESTAURANT
Mr. and Mrs. Wm. Lauterborn

BAKERS' STORE NEWS

Published by Baker Bros. Hardware, Andover, N. Y.

Book Agent: "You should buy an encyclopedia now your boy is going to school."

Parent: "Not on your life! Let him walk, the same as I did!"

Frozen Radiators

Alcohol or Methanol is the preventative.

Methanol boils at a higher temperature and evaporates a little slower than alcohol.

Either one will keep the radiator from damage by frost.

Mix half and half with water and you are safe to 20 degrees below zero.

Alcohol 15c quart, 60c gallon.
Methanol, 20c quart, 75c gallon.

Foley Food Mill

Vegetable and Fruit Masher

This food mill is used for mashing or ricing potatoes, squash, carrots, peas, beans, turnips, spinach for table use or for purees and cream soups or for tomato juice, apple sauce, cranberry sauce or jelly; prepares pumpkin for pies, fruits for jams, ice cream and pie fillings and is excellent for preparing infant and invalid foods.

The Foley Food Mill is quickly taken apart, therefore it may be easily and thoroly cleaned in a very short time. It saves time and work by eliminating tedious drudgery and time which straining vegetables and fruit requires. You would find it one of your handiest utensils in your kitchen for its uses in the home kitchen are numerous.

Price $1.00.

Gas Ranges

At present we have a fine selection of Gas Ranges which are modern in every detail and are guaranteed to give satisfaction over an unlimited period of time. The Gas Ranges may be obtained in a variety of colors, makes and styles, according to your specific needs. New prices ranges from $37.50 to $87.50 and we urge you to see our display.

Clothes Lines

A new process for weaving manilla rope makes it three times stronger, will last three times longer and will not stretch as much as cotton.

4 50-foot coil for 50c.

Neighbor: "Do you know your dog barks all night?"

Nextdoor—"Yes, but don't worry, he sleeps all day."

Hunting Season

The hunting season and trapping season is now in full swing and we wish to call the attention of every sportsman to our line of hunting and trapping supplies. We have Gun Oil, Shotgun Shells, Cleaning Rods, Hunting Knives, Flash Lights and Steel Traps to meet your needs.

Window Boxes

Now is the time for repotting of plants. Why have so many jars? when you ca nput seven or eight plants into one Window Box and make an attractive window as well as saving of labor in caring for your plants during the winter. We have them from $1.25 up.

Daily Household Helps

1—Never heat egg whites in an aluminum dish. Not that it will harm the egg whites in any way, but it will discolor them and they will lose their snowy white, dainty appearance. Use a glass or China bowl for this job, and the results obtained will be satisfactory.

2—Holes that appear to be Mr. Mouse's entrance should be filled with putty, mixed with cayenne pepper and broken glass. He is not apt to storm his way thru this mixture.

3—Wipe off the rubber rolls of the clothes wringer with a wet cloth which has been wrung in gasoline and they will look like new. However, do not attempt to use gasoline near a light or fire.

Recipe for the Week

SUET PUDDING

1 cup suet (chopped fine); 1 cup sorghum, 1 cup sour milk, 2 cups flour, 1 egg, 1 cup stale bread crumbs, 1½ tsp. soda, 1½ tsp. salt, 1 tsp. cinnamon, ½ tsp. cloves, mace, allspice (each), 1 cup chopped raisins, 1 cup chopped figs, ½ cup walnut meats.

Scald spices with two tablespoons boiling water and add to sorghum which has been combined with egg, sour milk and suet. Dredge chopped nuts and fruits with ¼ cup of the 2 cups of flour. Mix and sift dry ingredients, and stir in dredged fruits and nuts. Fill a well-greased mold two-thirds full and steam for three hours. Serve hot with hard sauce or lemon sauce. The pudding remains fresh a month and may be reheated by steaming. This is not as rich as the ordinary plum pudding, but is equally delicious.

BAKER BROS., Andover N. Y.

It's Time For--

EVERREADY PRESTONE
G.P.A. RADIATOR GLYCERINE
CHEVROLET PERMANENT ANTI-FREEZE
A-JAX DENATURED ALCOHOL 188 PROOF

Heated Storage – Power Car Washer
with Hot Water

Gillette 6-ply Super Traction Tires
McKAY TIRE CHAINS

Kruger's Garage
Main Street Open Evenings Andover, N. Y.

Nov. 1-3

Do your own baking and see how much more the family will enjoy it. This flour is milled from the finest wheat.

FLOUR SALE!

Bread Flour	Our Best	½ bbl. sk.	87c
Sugar	Pure Cane Granulated	10 lb.	53c
Margarine	Churn- Gold	2 lb.	19c
Baking Powder	Rumford	lg. can	25c
Butter	Land O' Lakes 92 Score	lb.	32c
Butter	Golden Grain 90 Score	2 lb.	57c
Lard	Pure	2 lb.	25c

SOAP FLAKES	Clean Quick	K lb. box	27c
Camay Soap		3 bars	13c
Evaporated Milk	Unsweetened	4 cans	23c
Pea Beans	for baking	2 lb.	11c
Pancake Flour	Best Yet—K lb. sk. Buckwheat Grain		29c
Pineapple	Dole's Fancy Sliced	Buffet size can	10c
Sandwich Spread	Best Yet	2 for	25c
Mayonnaise	Best Yet	pts.	25c
Cheese	Dairy—Oswayo Valley	lb.	19c
Sunbrite Cleaner		4 cans	19c

Ivory Soap	Medium	bar	5c
Oxydol	large		22c
P & G Soap	Medium	3 bars	10c
Crisco		1 lb.	19c 3 lb. can 55c

This Certainly is WONDERFUL
Florida **Grapefruit**
Bright, heavy and juicy—excellent flavor—lg. size—64's
6 for 25c

Golden Sweet Potatoes		10 lb.	25c
Parsnips	Washed	4 lb.	16c
Apples	Ex-Fancy Delicious Eating	2 lb.	15c
Carrots	Fancy Cortlas Washed	8 lb.	16c

Danish Baldhead
Cabbage 50 lb. 35c

U. S. Government Inspected

Choice **MEATS**
At Rock Bottom Prices
Friday and Saturday

Pork Loin	Fresh Rib-End—Cut From Corn-Fed Porkers	14c
Spare Ribs	Lean, Meaty—excellent with sour long shredded kraut	14c
Chopped Steak	Fresh Lean	3 lb. 25c
Chickens	Corn Fed Tender—Home Dressed	lb. 21c
Hams	Sugar Cured—Calla Style	lb. 13½c

The Market Basket

Every article we sell must be entirely satisfactory or your money refunded