The Hi Herald

VOL. IV. ANDOVER, N. Y., SEPT. 28, 1934 NO. 3

THE HI HERALD

Published by Andover High School
Printed by the Andover News

Editor-in-Chief
MARION NOBLES

Faculty Sponsor
ANNETTE P. CLIFFORD

EDITORIAL

Thru all the centuries songs have been used to inspire. Some times songs are used to change sadness to joy; sometimes they express the unquelled spirit of the age. Songs have always been used to inspire all to deeds of valor.

That same can be true of us. Come Andover High School students —let's get into this school spirit. Learn these words of your Alma Mater's song:

Let's get a rah for Andover High School,
And let us pledge to her aright;
Others may like black or crimson,
But for us it's purple and white.
Let all our troubles be forgotten,
Let high school spirit rule;
We'll join and give our loyal efforts
For the good of our school.

Chorus

Andover High School,
Andover High School,
The pride of every student here,
Come on, you old grads,
Join with us young lads,
Andover High School, one we cheer!
RAH! RAH!
Now is the time, boys
To make a big noise,
No matter what the people say,
For there is naught to fear;
The gang's all here, so—
Hail Andover High School hail!

—A-H-S—

EDITORIAL

HONESTY

J. Regan

Honesty is that quality of man that shows him fair and truthful in speech, above cheating, stealing, misrepresentation or any fraudulent action. With little effort on our part we can obtain this precious virtue and turn ourselves on the road to happiness and success.

We are not loyal citizens to our community, state or country if we do not consider honesty in our dealings with others. People, who have once been on the road to fate but turn back to honesty which is the smoothest road to success, are considered as honorable as those who have always been blessed with this gift.

If we have made the wrong turn in the road, let's turn back to the road of honesty because we all want to lead successful lives.

Now the following magazines are missing from the library:

American Boy—August.
Boy's Life—August.
Popular Mechanics—September.
Readers' Digest—October.

If anyone has any of these, let's show our honesty by returning them.

—A-H-S—

PUNCTUALITY

By Jean Millspaugh

There is one thing that I have learned about punctual people. Such people are usually very honest and trustworthy. One can always depend upon them. They make the best of friends. Who likes the kid who comes in, breathless, and at the last moment, making excuses for his tardiness?

We must remember that part of our time belongs to others, and in giving this time, we are broadening our minds as well as our own lives.

Punctuality in one sense, means responsibility. If someone makes a date to meet you at a certain place, at a certain time, do not fail to feel responsible. Make yourself arrive on time. There are so many things for which we must be responsible, this ought not seem difficult. Responsibility makes a child feel more grown up.

Punctuality, and lots of it, is needed in all sorts of business. How far will a man get who is continually arriving at work tardy? Minutes count. In some forms of business, ten minutes late may mean the loss of a job. Watch this, then, for jobs are scarce. It is necessary for students in school to be punctual.

If you do not expect to keep an appointment, then do not make it. If you find that you cannot keep it, let the person with whom your appointment is to be kept, know immediately. Otherwise—be on time!

—A-H-S—

FRESHMEN ENJOY PARTY

The first social activity of the Freshman class took place last Thursday night, Sept. 20th at Elm Valley.

Each member of the class invited a guest, so there were many there to enjoy the weiner roast which turned out to be a marshmallow roast too, because there was an equal quantity of both.

The victrola loaned by Doris Hongger, supplied the music.

Mr. Bretch, Mr. McGee and Mr. Host, class advisor, attended.

BOLIVAR DEFEATS ANDOVER

Saturday, Sept. 22nd, the Andover High School football team journeyed to Bolivar where they met defeat with a score of 12-0.

The boys showed good training and maintained courage thruout the game. During the battle several dependable players were injured and thus the line-up was weakened a great deal.

In the first quarter Bolivar kicked to Andover. After two plays Andover failed to gain ground. Andover kicked to Bolivar's 15-yard line where they held their opponents for two downs. Bolivar threw a pass which was knocked into Bolivar's hands by Andover, thus giving Bolivar a first down. Bolivar was unable to gain and the play was in the midfield for the remainder of the first quarter. Bolivar kept the ball in Andover's territory the greater part of the second quarter. At the last of the second quarter Andover fumbled and Bolivar recovered but couldn't score. In the second half Andover kicked off, Bolivar fumbled and Andover recovered. Bolivar scored in the third quarter and continued to fight until they scored again in the last quarter.

Thruout the game the blocking displayed by Andover was very good but the tackling was poor at times.

—A-H-S—

ASSEMBLY PROGRAM WELL RECEIVED

The first assembly of the High School and seventh and eighth grades for the present school year was held in the High School Auditorium Friday morning, Sept. 21st. the general theme being athletics.

Sidney Miles, popular athletic coach of Wellsville High School was the principal speaker. He outlined some of the methods used by different schools for raising money for the support of athletics and stressed the importance of every pupil getting behind the athletic program, whether a participant or not. Most schools have found some type of Athletic Association organization with a season ticket for all sports and athletics to be very desirable.

Mr. Miles said that he believed football to be one of the best sports for the training of boys to become better men and urged the support of the team, which is fine sport for boys.

In conclusion he brought to the football squad the best wishes of the Wellsville squad for a successful season.

Coach McGee also gave a brief talk, stressing the importance of a cheering section at the games, and urged the support of all of the students in attending with paid admissions the home games.

A brief word of greeting was given by Laurence Padden, student manager of the local team.

Special musical numbers were given by a boys quartet composed of Richard Appier, Philip Crandall, Jack Regan and Frank Weinhauer.

Robert Spicer, '33, entertained the assembly with several saxophone solos.

Songs were sung by the entire assembly, ending with the Andover school song. Cheers were led by Alice Pope and Timothy Nobles.

—A-H-S—

ATTEND ATHLETIC MEETING

Principal Glenn E. Bretch and Coach William R. McGee attended the annual fall meeting of the Allegany County Public High School Athletic Association held in Belmont Tuesday evening, Sept. 25.

About 30 representatives from Allegany county schools were present. A steak dinner was served by the Hotel Belmont, following which the meeting was called to order by President Robert Witter of Friendship. Two new members were elected to the council and the council reorganized with Forrest Uratt of Whitesville as the new president.

Discussion of the manner of appointing basketball officials, the fees to be paid, and the building of the basketball schedule for the 1934-35 season was in order with appropriate motions. It was decided to have two leages for the smaller class C schools and one league for the larger Class A and B schools.

Andover High School is a class B school and will play games with Belmont, Cuba, Friendship and Fillmore in Class B and Wellsville and Bolivar in Class A.

—A-H-S—

TAG DAY FOR ATHLETIC FUND SATURDAY

The annual drive for raising funds to carry on the school athletic program will start Saturday, when a group of picked representatives from the school will canvass the village for volunteer contributions to the fund. An appropriately colored tag will be given to each contributor as an indication of his support. No fixed amount is set, the contributor giving any amount he wishes.

The Athletic Association is particularly in need of funds at the beginning of the athletic season, since new equipment for football, including jerseys and helmets, has been purchased and since the usual returns from home games is not enough to meet this expense.

FROM THE PRINCIPAL'S DESK

My appeal this week is to the people of Andover for the support of our school athletic program. The ideas concerning the place of athletics in the school program have been much changed during the past ten years.

At one time a group of boys from a school would get together, organize a team at the local cigar store, supplement it with outside corner talent and sally forth to play nondescript teams under the name of the local high school. The local school officials did not consider this a part of school routine and consequently there was no coaching or supervision, with the result that but few gained any doubtful benefit and the morals and standards of the group were endangered and dwarfed. Even at the present time we may find a school now and then that runs its athletics on this basis.

However, there is a growing tendency on the part of most communities to recognize athletics as a part of a larger program of physical education, the aim of which is to promote health, rugged physique and character. The school more and more is assuming the responsibility of carrying out this program of making it apply to a larger number of pupils, and of seeing that it is so organized and supervised that it will also be an incentive for better scholastic work.

Personally, I believe an athletic program is just as essential in the school curriculum as the study of mathematics or history or any other field of subject matter. I likewise believe that the athletic program should be just as carefully organized and administered as any part of our school curriculum. In other words, we are aiming to make athletics a definite part of our school program, designed to train boys and girls to "play the game" hard, to take victory modestly and defeat graciously and to make it a stimulus for good scholastic work with definite requirements for eligibility to participate and thus represent the school in contests.

There are many expenses of this program that must be met by the Athletic Association itself. New uniforms and equipment, officials' fees, guarantees to visiting teams, etc., cost money and we have to depend on the local students and incomplete gate receipts for meeting this expense.

You can help in three ways: First, buy a tag next Saturday; second, buy a ticket and attend every home game; third, patronize the entertainments and other activities sponsored by the Athletic Association.

—A-H-S—

FIRST FIRE DRILL HELD

At 1:25 Wednesday afternoon the bells thruout the school sounded five times, a signal that every one was to leave the building for a fire drill.

Instructions for each room had been issued previously and pupils and teachers filed out from the building in an orderly and efficient manner. Mr. Bretch expressed his satisfaction with the manner in which the drill was executed and indicated that the building had been completely emptied in a little less than two minutes.

Pupils and teachers were forewarned of this drill. Subsequent drills will be held unannounced. The State Department requires at least ten drills to be held during the year and recommends that the majority of them be held during the fall months.

—A-H-S—

FACULTY FACTS

Miss Beman Ill

Miss Margaret Beman, third grade teacher, was unable to return to school Monday because of illness. She remained at her home in Ellicottville. Mrs. Richard Harder is substituting in her place.

There seems to have been a homeward for most of the faculty members this week-end. Miss Trenkle went to Fredonia; Miss McLaughlin to Avon and Miss Farmen to Rochester to attend the wedding of her brother.

Miss Schwartzenbach visited in Wellsville and Scio.

Miss Clifford and Miss Russ attended the game at Bolivar Saturday as did Mr. Bretch and Mr. Host.

CAN YOU IMAGINE—

Deke Clarke talking about something other than Packards and charming jonquils?

Eddie Brewster on a diet?

Edith Patten shooting paper wads.

Charlotte Cook not giggling?

Phil Lynch speaking French?

Dignified Freshmen?

Beatrice Sly instead of Sly.

—A-H-S—

SOPHOMORES CELEBRATE

About 30 members of the Sophomore Class under the direction of Miss Clifford and Miss Russ, class advisors, journeyed up Greenwood Hill to enjoy a class outing last Tuesday afternoon.

Weiners, rolls and marshmallows provided sustenance for the group and the hills resounded with the merry peal of laughter and excited conversation. Mr. Host accompanied the class as a guest.

JUNIOR'S ORGANIZE

On Monday, Sept. 24th, the Juniors held a meeting in Room C, for the purpose of electing class officers.

Beatrice Sly was elected president. The other officers were as follows: Rita Dean, vice-president; Marion Lever, secretary and treasurer. The class advisors of the Junior Class are Mrs. Joyce and Mr. McGee.

Another meeting will be held soon for the purpose of formulating activities for the year.

—A-H-S—

THE SPOTLIGHT ! !

What a game! What a game! What a football game! All our poor boys look as tho they had been thru a food chopper.

"Deke" can hardly walk, and "Eddie's" face is all black and blue. (Bolivar must have somebody larger than "Eddie" on their team). Foul play, so they say! Andover built her hopes high and took quite a tumble this time, but just wait until the next game—we'll show the world!

I found my way down to assembly Friday morning and enjoyed myself immensely. I nearly fell over myself when Mr. Bretch asked the pupils if they knew what song he liked best and dignified little Georgie Joyce shouted, "No, 'Live and Learn,' that's my motto."

No one knows it, but I was shining brightly at the Freshman weiner roast. Ouch, all those dogs barking caused some commotion. The postgraduates weiner roast turned out just about the same.

I have some more news to tell you—I have all the inside dope too. Friday, the Commercial Law Class of Andover High School is going to try a case before the judge and jury. There will be lawyers and witnesses also—made up from the class. You should hear lawyers Brewster and Alderson presenting their cases. Mr. McGee will be the judge and his decision cannot be carried to a higher authority.—Really, a most interesting class!

What's wrong? There are hardly any boys out for the Hi Herald this term. Come on, boys, we need you!

The Seniors are planning a dance on October 6th, so come, help the Seniors and enjoy yourself.

Another interesting feature this week was having our pictures taken. "Tweet, tweet, tweet see the birdie!" I am particularly anxious to see how my picture turns out, as I turned on all my rays with full force and grand effort.

Will you see my picture.

THE SPOTLIGHT
A H S

About 50,000 Canadian farmers and other land owners are in the maple sugar business.

ANDOVER TO PLAY DANSVILLE SATURDAY

Saturday Andover goes to Dansville for the second game of the season. Dansville is coached by Mr. Lindermann and won the Livingston county championship last year. They lost their opening game with Warsaw, but expect to be much stronger Saturday. Altho they have a very good passing attack and are somewhat heavier than Andover, Coach McGee says his boys have a very good chance to take them over if those players who were injured in last Saturday's game are able to play. The line-up will be the same with the exception of Brewster, as fullback, on defense.

This promises to be one of the season's best games and a large crowd from Andover should attend and cheer for their team.

—A-H-S—

POST GRADUATES HOLD WEINER ROAST

On Monday after school the postgraduates held a weiner roast at the Elm Valley swimming school.

Miss Farmen and Miss Kelley acted as chaperones to the few who attended. They also put on the entertainment with the help of Mr. Host and Mr. McGee. A good time seemed to be enjoyed by all.

—A-H-S—

GUESS WHO ? ?

This tall curly-haired blonde is a Senior. She has a very quiet, pleasant personality, and is a dependable, hardworking person who is liked by everyone. She has brown eyes and wears glasses. She holds an important place in the Hi Herald staff. You will see her in the company of her special girl friend, "Jessie" Briggs very often.

Answer next week.

Answer to last week's Guess Who, Joe McAndrew.

—A-H-S—

WHAT'S IN A NAME?

Josephine Baker

The Baker got up Earley to Cook ham-Burger and make Parker-house rolls for the Pope's and Dean's breakfast, which was to be very Hardy.

The Pope got angry at the Dean and Burns, so Sly did Appier and shot off a Cannon, which scared the black-Smith.

The Dean got big hearted and saw his wife a Cable and a set of Rogers silverware as a gift.

The Pope was very Wittie and went to Church the following day.

The Dean later told his wife he was going to Lever and go West. He went where the grass was Greene and kept on going until he reached the Wahl of China.

The Pope, having nothing to do decided to go to the Babcock theatre and so he asked his Host to go with him.

Seniors Sponsor Dance

The Seniors are planning a dance October 6th, to be held in the High School Auditorium. The name of the orchestra playing will be announced in the next issue. It will be the first money-making project of the season. This dance will be open to the public and the admission will be 50c a couple or 25c stag.

—A-H-S—

"WATCH THE BIRDIE"

"Have you had your picture taken?" This is a question everyone was asking his neighbor, as he passed thru the halls to his classes. It was interesting to notice how having their photographs taken effected different people. Some rushed to the library to see if they could best their friends, others hung back with "I'm not going to have my picture taken; I would break the camera," and other colloquial expressions. As a general rule, the people don't like to have their pictures taken, they go to the library, nervously, biting their fingernails, or pushing back stray hairs in an effort to make themselves more presentable. They sit down in the chair and look as glum as possible. Then the magic "See the birdie?"—a smile, and—click—another picture!

A picture was taken of every student of Andover High School when these pictures are finished they will be offered for sale in sets of six each. These pictures were taken by Joseph P. McMenamin, a representative of the Blue Bird Studios, Philadelphia. This studio specializes in school photography.

—A-H-S—

HUMOR

Miss Clifford: "To the right of you is the North, to the left is the South. In front of you is the East. Now, what is behind you, Farnham?"

F. Pope (beginning to bawl): "I told ma you'd see the hole in my pants."

* * *

Mrs. Joyce: "What is it that hunters find in Africa that is dangerous to approach and that has a horn?"

Little Jack Regan: "I know, teacher, an autermobile."

* * *

After two years of married life: Florence Parker: "You came in late again last night."

Don Lynch: "It was only a quarter of twelve."

F. Parker: "How can you say that —I happened to look at the clock and it was just three o'clock."

D. Lynch: "Well, isn't three a quarter of twelve?"

* * *

B. Kruger (hearing a crash of dishes in the kitchen): "Mercy, what was that?"

C. Cook: "Oh, that's the cook. Promptly at eight she stops work and drops everything."

WOULD YOUR TIRES STOP YOU IN TIME? » » »

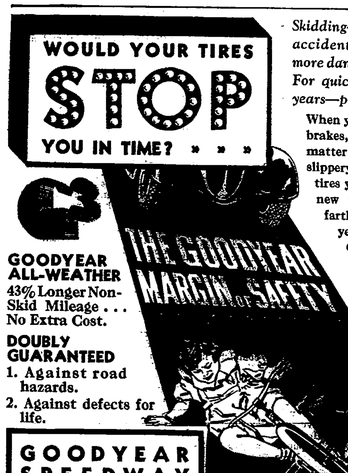

GOODYEAR ALL-WEATHER
43% Longer Non-Skid Mileage . . . No Extra Cost.
DOUBLY GUARANTEED
1. Against road hazards.
2. Against defects for life.

Skidding—cause of 5½ times more accidents than blowouts—becomes more dangerous as winter approaches. For quickest stops buy "G-3" Goodyears—proved safest by 8,400 tests.

When you must suddenly jam on your brakes, averting an accident often is a matter of inches. Well, stop tests on slippery pavement show: on smooth tires you slide 77% farther, on other new tires you slide 14% to 19% farther than on new "G-3" Goodyear All-Weathers. That's the Goodyear Margin of Safety—a big reason why more people buy Goodyears than any other tire. Since it costs you nothing extra, why not have this margin of safety on your car too?

GOODYEAR SPEEDWAY
Built with Supertwist Cord. A lifetime guaranteed Goodyear—full oversize—with Center Traction for quick stops and tough thick tread for long mileage. Value you can't beat. Goodyear Dealers sell the most tires—by millions!
30x3½—$4.40
4.40-21—$4.95
4.50-21—$5.40

NOW! THE NEW TYPE "H" GOODYEAR ALL-WEATHER TRUCK BALLOON
Designed for fast over-the-highway service on trucks and trailers. Now you can expect sensational results. Phone for salesman.

Prices subject to change without notice. State Sales Tax, if any, additional.

C. L. LYNCH
Andover - - New York

Country Correspondence

South Hill

(Mrs. Margaret Dean, Reporter)

Sept. 26.—Now we complain of the heat—"Always wanting what is not."

The Sinclair Company's fine gasoline tank motored over the hill one day last week.

Mrs. A. Dougherty was a business visitor in Wellsville last Thursday.

Her schoolmate, Kathleen Howland of Andover was a Thursday night guest of Dorothy Schoonover.

Mr. and Mrs. Charles Moon entertained Mr. and Mrs. Wm. Wright of Galeton, Pa., last week Wednesday and Thursday.

Louis Dean was doing business in Hornell last Saturday.

Mr. and Mrs. Newton Clark and little son were recent callers of Mr. and Mrs. Herb Clark of Andover.

Louis Dean and his mother were Sunday dinner guests of Mr. and Mrs. Jim Dean of Andover. Louis visited the well being drilled in at Independence.

Mrs. Alice Livermore quietly celebrated her 82nd birthday Saturday by her and daughter calling on Mrs. Earl Schoonover.

Mrs. Glenn Baldwin and son Stanley of Whitesville were week-end guests of her parents, Mr. and Mrs. C. Moon. All were entertained at dinner Saturday by Mr. and Mrs. N. Clark.

A party of nearly 25 invaded the home of Mr. and Mrs. T. Dougherty Sunday evening in a surprise anniversary visit. Besides their hill neighbors, other guests included Mrs. Ella Dougherty and daughter Irene and Frank Dean and family of Andover; Mr. and Mrs. John Daniher and Mr. and Mrs. Walter Rosell of Wellsville; Mr. and Mrs. Charles McCormick and Mr. and Mrs. Paul Harkenrider of Rexville. A pleasant social evening was passed, also cards enjoyed, five tables being in play. Later a fine luncheon was served and all departed after 12 o'clock leaving many good wishes to host and hostess, also a gift to commemorate the event.

Miss Virginia Smith of Andover was a Sunday guest of the Heran family.

Farmers are now facing the hard work of potato digging in a very pessimistic mood at the very poor market conditions. What is the New Deal doing for them?

Voorhees Hill

(Mrs. Raymond Church, Reporter)

Sept. 26.—Mrs. Eliza Sherwood is passing a few days with Andover friends.

Mrs. Roy VanSchaick and baby son returned to their home here Sunday after several days stay at the home of Mr. and Mrs. Harley Hawks of Independence.

Mr. and Mrs. H. B. Adams, Mr. and Mrs. R. B. Church were guests of friends in Hilton and Spencerport, Saturday afternoon and Sunday.

Mr. and Mrs. Dewey Northrup and family spent Thursday evening at the home of Raymond Church.

Victor Perkins attended the subdistrict meeting of the Dairymen's League at Scio, Monday evening.

A number from here went to Independence Sunday afternoon to see the deep well drilled in.

Slate Creek

(Mrs. Raymond Stewart, Reporter)

Sept. 19.—We enjoyed the rain sent to us Sunday as did all vegetation.

Bernard Mullen of Bennetts Creek started school in our district last Wednesday.

Harold Mullen was ill and unable to attend school Friday.

Dan Mullen was ill several days last week with dysurisy. He called on Dr. Hugh Pierce of Canisteo Saturday.

William Mullen was in Hornell Saturday, calling on Dr. O. K. Stewart.

The corn cutters refilled at Raymond Stewart's and Dan Mullen's Saturday and moved their rig to John Mullen's Monday. The corn, in spite of the dry weather, proved an excellent crop. Most farmers will have some left.

John Crawford is proud to show eggs layed by his pullets that were hatched last May.

Mrs. Emily King spent Saturday with her daughter, Mrs. Frank Keough.

Mr. and Mrs. Earl Stewart were callers in this place Sunday.

Mrs. William Mullen assisted Mrs. Raymond Stewart with corn cutters Friday and Saturday.

Mrs. Allie Converse called on her mother, Mrs. Edith Sweet at the home of Earl Hale last week.

Mr. and Mrs. William Mullen and Mr. and Mrs. Raymond Stewart and two children were guests of Mr. and Mrs. Ora Wilson of Purdy Creek, Sunday.

Mattie Baker and son of Hornell were thru this place peddling celery Tuesday.

R. L. Simpson, Rawleigh product dealer, was thru this place Tuesday.

Davis Hill

(Mrs. Floyd Slocum, Reporter)

Sept. 26.—Mrs. Sherman Crandall and daughter, Miss Elrene, were visitors at L. E. Davis' home Thursday afternoon and brought a beautiful bouquet of gladiolus.

Mr. and Mrs. Glenn Halsey and family of Andover visited their parents, Mr. and Mrs. Frank Halsey, Sunday.

Mr. and Mrs. George Lewis of Whitesville were guests at L. E. Davis', Thursday evening.

Mr. and Mrs. Leeman Davis and sons of Andover and Arling Briggs were Sunday guests at L. E. Davis.

Mrs. Barney Schriener and family of Wellsville were Sunday visitors of her parents, Mr. and Mrs. Floyd Slocum.

Mr. and Mrs. Leo Davis were business visitors in Wellsville, Wednesday.

Mr. and Mrs. Victor Hoagland attended the picture show in Wellsville, Wednesday evening.

Independence

(Mrs. Floyd Clarke, Reporter)

The deep well on the R. A. Clarke farm was drilled in Monday and salt water flowed in.

Mr. and Mrs. Stewart Cody of Penn Yan and Vern Stout of Fillmore were calling on the hill Friday.

Mr. and Mrs. W. D. Clarke and Hilda were guests over the week-end of Mr. and Mrs. W. W. Clarke at Little Genesee.

Mr. and Mrs. R. E. Spicer and Decatur Clarke attended the 4-H dairy dinner and dance at Friendship, Thursday evening.

It was estimated that 150 cars visited the deep well on the Clarke farm each day Saturday, Sunday and Monday.

The Ladies' Aid Society will serve supper at the parish house Saturday evening, Sept. 29. Mrs. Hart will give a talk on the Passion Play.

Mrs. Eleanor Beach of Whitesville and Karlton Beach of Hornell were Sunday guests of R. E. Spicer.

Wayne Crandall returned to Cornell Monday for another year of study.

Mrs. Illig and Mrs. Sam Clark attended a Home Bureau meeting at Belmont, Wednesday.

Whitesville

(Mrs. Ella Millspaugh, Reporter)

Sept. 25.—B. B. Hann of Andover was in town on business Monday and Tuesday.

A good delegation from here attended the Bath fair last week.

Mr. and Mrs. C. L. Travis will leave for Chicago and the Century of Progress next Wednesday morning.

Mr. and Mrs. Jack Woodard of Galeton were calling on Mrs. Ella Millspaugh, Sunday afternoon.

Mrs. Vina Hurlbert visited relatives in Elmira from Tuesday until Monday.

Mr. and Mrs. Harvey Leach, Mr. and Mrs. Rho Leach and Mr. and Mrs. Lewis Cornell visited Mr. and Mrs. Lee Millspaugh of Andover, Thursday evening.

Rev. and Mrs. P. H. Woodruff of Westfield were dinner guests of Rev. and Mrs. H. J. Marquis, Monday.

Mr. and Mrs. Wilfrod Crandall of Sistersville, W. Va., visited relatives here last week.

Mr. and Mrs. W. D. Dexter and his mother, Mrs. Antoinette Dexter, left here Thursday morning for their home in Brooklyn, N. Y., after a two weeks vacation spent here.

Over $22 was received at the church supper and quilt exhibit sponsored by the Ladies' Aid Society of the M. E. church last Wednesday evening.

The Whitesville milk plant has orders to ship fluid milk to New York City, consequently a number of the employees have been discharged from the plant.

Notice of Sale

Pursuant to a lien, I shall shall at the Kruger Garage, in the Village of Andover, New York, at ten A. M. on the 6th day of October, 1934, the following described property:

One Essex Super Six Coupe, 1928, Engine No. 771618, Serial No. 720858.

Said sale is held for the account of Edward Clancy.

H. W. KRUGER.
39

Notice to Creditors

Pursuant to an order of Hon. Walter N. Renwick, Surrogate of the County of Allegany, notice is hereby given to all persons having claims against the estate of Mila E. Pingrey, late of the Town of Andover, N. Y., deceased, to present them with proper vouchers thereof to the undersigned Executors, at the Law Office of Mira Diffin, in the Village of Andover, N. Y., on or before the 6th day of October, 1934.

Dated March 28, 1934.

FRANK S. CLARK,
BERTHA PINGREY,
Executors.

MIRA DIFFIN,
Attorney for Executors,
Andover, N. Y. 39c

Turning Back the Pages Of Andover History

TAKEN FROM THE FILES OF THE ANDOVER NEWS

FORTY YEARS AGO

OCTOBER 10, 1894

Hamilton C. Norris, Editor

Edwards—Gee

Married, by Rev. Jared Kenyon, at his home October 1, 1894, Mr. Alvah Edwards and Mrs. Geneora Gee, both of West Union.

Swain—Rathbun

John Swain of Andover and Mrs. Ann Rathbun of Karr Valley were married at the home of Mrs. Willis Barmun, the bride's daughter in Canaseraga, Sunday evening, October 6th. Mr. and Mrs. Swain arrived in Andover last evening and are receiving the congratulations of their friends.

Independence News

W. H. Phillips of Andover was in town Sunday.

Samuel Burdick and family of Nile are visiting at the home of Mrs. Burdick's nephew, W. J. Potter and family.

Devillo Livermore was ordained a deacon of the Seventh Day Baptist church of Independence, Sunday.

Frank Gilder was visiting relatives and friends in Dansville, last week.

George Beebe visited friends and relatives in Albany and Binghamton last week.

Miss Rachael Updyke of Andover was bridesmaid at the marriage in Bolivar last Wednesday of C. W. Mead and Miss Eva Palmer of that place.

Mrs. A. B. Richardson, Miss Gene Brundage and Miss Millie Barney visited Binghamton and witnessed the exercises attending the laying of the corner stone of the Commercial Travelers Home this week.

Births

Sept. 19.—To Mr. and Mrs. Henry Meyer of Wellsville, a son.

Sept. 17.—To Mr. and Mrs. Robert Davis of Alma, twins, a son and daughter.

Sept. 13.—To Mr. and Mrs. Robert Rease of Rushford, a daughter, Constance Genevieve.

Sept. 15.—To Mr. and Mrs. Ernest M. Ramsey of Belfast, a daughter, Eleanor Maud.

Sept. 19.—To Mr. and Mrs. Richard Easton of Phillips Creek, a daughter.

THIRTY YEARS AGO

OCTOBER 7, 1904

J. Harvey Backus, Owner & Editor

Mrs. Oliver P. Crandall

Mrs. O. P. Crandall died suddenly at her home on Elm street Saturday morning, Sept. 24th. She had been in failing health for some years, but the day before her death had been better than usual. Surviving are two daughter, Mrs. E. J. Loughlen and Mrs. Ella Bundy.

Funeral services were held Monday. Rev. H. D. Bacon, assisted by Rev. G. W. Adams, officiating.

Pony Telephone Co.

The stockholders of the Corwin Hill Telephone Co. met Tuesday evening and organized into a company to be known as the Pony Telephone Co. The following officers were elected: Orange Smith, president; W. W. Pingrey, secretary; Elmer Kaple, treasurer; Mike Gavin, J. W. Jenkins, L. J. Pingrey, trustees.

The poles are already on the ground and some of them set. The wire will be strung and phones installed in the very near future.

Atty. W. C. Cannon Promoted

Andover people learn with pleasure of the promotion of Atty. W. C. Cannon to the office of general claim agent of the Erie Railroad system.

James Guinn has purchased the N. E. Hardy property, consisting of house and barn and three acres of land. Consideration $1,300.

Mr. and Mrs. Clyde Lewis are receiving congratulations on the arrival of a daughter, born last Friday.

Will Traster of Hornellsville and Mr. and Mrs. Floyd Caple spent Sunday at George Vicker's.—Purdy Creek cor.

Howard Cobb and Miss Frederica Robinson of Ithaca were married this week at Rogers Harbor on Cayuga Lake. Mr. Cobb, a former Whitesville boy, is well known here.

Dr. L. G. Probasco of Whitesville was an Andover visitor Monday.

Mr. and Mrs. L. E. Wiles of Fillmore are visiting Andover relatives this week.

Mr. and Mrs. James Hammond and children are guests of Mr. Hammond's sister, Mrs. DeWitt Fowler at Newfield, this week.

Mrs. V. L. Eggleston, matron of Allegany Sanitarium, left on Train 3, Monday night for Cincinnati, O., for a month's rest and recuperation with her sister, Mrs. Willard D. Ball. Her mother, Mrs. E. H. Borden, accompanied her on the trip.

Two Lose Licenses

We note the following Allegany county names in this week's bulletin from the Motor Bureau:

Homer R. Elliott, Jr., and George B. Harris, both of Wellsville, licenses revoked for driving while intoxicated.

O. M. Baker, Belmont, license suspended for unlawful use of license plates.

Barnacles cannot live long in fresh water.

BRIEF BUSINESS BRINGERS

FOR SALE

FOR SALE—Combination Gas, Wood and Gas Range, also five leather upholstered Dining Room Chairs.—H. W. KRUGER.

POTATO CRATES FOR SALE—Extra strong and durable, rust-proof nails, $30.00 per hundred, cash, delivered.—McQUEEN WOOD TURNING CORP., Belmont, N. Y., Phone 81-M. 40

FARM FOR SALE—The William J. Lynch farm, 140 acres, now under good cultivation. Fine buildings. Also stock, implements, truck, two-door coach.—Augustus Lynch, E. T. Lynch, administrators.

WANTED

WANTED—Tenant to work one or two farms, will furnish team and tools or without.—Herbert Hann, R. D. 1, Andover, N. Y. Andover-Wellsville road.

Geneseo Alumni Meet at Belfast

A meeting of the Geneseo Alumni Association of Allegany County will be held Saturday, Oct. 6, 1934, at the M. E. Church in Belfast, N. Y. A luncheon will be served at 12:30 P. M. 40

J. W. EMBSER
34 West State Street, Wellsville, New York
Funeral Director and Embalmer
Licensed New York and Pennsylvania
Telephone 329

FORECLOSURE SALE

COUNTY COURT,
COUNTY OF ALLEGANY.

The Andover National Bank, Plaintiff

vs.

Clark T. Rogers, Edward Padden, Jr., Boyd Rogers, Clark T. Rogers as Executor of T. N. Boyd, Deceased, and L. E. Digel, Defendants

By virtue of an Order of Foreclosure and Sale granted in the above entitled action and entered on the 10th day of September, 1934, in the office of the Clerk of the County of Allegany, the undersigned, Mira Diffin, the Referee duly appointed in this action for such purpose will sell at public auction on the 29th day of October, 1934 at 2 two o'clock in the afternoon of that day at the law office of Crayton L. Earley in the Village of Andover, County of Allegany, N. Y.

ALL THAT TRACT OR PARCEL OF LAND, situate in the Town of Andover, County of Allegany and State of New York, portion of Great Lot No. 32 and Great Lot No. 41 in said Town, bounded and described as follows: Commencing in the northwest corner of Great Lot No. 41; running thence south 87 degrees east 1301.31 feet to a stake; thence south 3 degrees west on a line parallel with the westerly line of said Lot 1378.48 feet to a stake; thence north 87 degrees west on a line parallel with the north line of said lot and 1378.48 feet southerly therefrom to the center of the highway through Great Lot No. 32; thence in a northerly course along the center of said highway to the north line of said Great Lot No. 32; thence south 87 degrees east 841.5 feet to the place of beginning, containing 40 acres and 100 acres of land, be the same more or less.

ALSO, ALL THAT TRACT OR PARCEL OF LAND, situate in the Town of Andover, County of Allegany and State of New York, being a part of Lot No. 80, commencing at the southwest corner of a four-acre lot sold to Jason Hunt by Samuel Russell and Sophia R. Russell by deed bearing date the 29th day of August, 1848, and recorded in the Clerk's Office of the County of Allegany on the 26th day of August, 1851, in Book No. 32 of Deeds, page 201 in the cemeter of the highway; thence north along the center of the highway eight rods; thence east in a line parallel with the south line of said four acre lot twelve rods; thence south in a line parallel with the center of said highway to the south line of said four acre lot; thence west along the south line of the said four acre lot to the place of beginning, containing ninety six rods of land and more.

EXCEPTING AND ALWAYS RESERVING therefrom 32 sq. Rds. of land off from the easterly portion thereof as conveyed by Beriah Phinney by A. D. Brown and wife by deed dated September 25th, 1873 recorded in Allegany County Clerk's Office in Liber 93 of Deeds at page 629.

ALSO EXCEPTING AND ALWAYS RESERVING from the operation of this conveyance, ALL THAT TRACT OR PARCEL OF LAND, situate in the southeast corner of the premises first above described bounded and described as follows: Commencing in the center of Chase Street in said village at the southwest corner of the premises first above described; running thence easterly along the center line of said premises first above described 84 feet; thence at right angles northerly on a line parallel with the center of said Church Street 34 feet; thence at right angles westerly on a line parallel with the aforesaid southerly line 84 feet to the center of said street; thence southerly along the center of said street to the place of beginning, he the same more or less.

ALSO, ALL THAT TRACT OR PARCEL OF LAND, situate in the Town of Andover, County of Allegany and State of New York, known and distinguished as the south part of Lot No. Twenty-six (34) in Township No. Two (2) in the Seventh (7th) Range of Townships in said County of Allegany, containing sixty-three (63) acres and three one-hundredths of an acre as surveyed by B. C. Brundage, be the same more or less; being the same premises described in deed from Boyd Davis and Catherine W. Davis to Thomas N. Boyd recorded in Allegany County Clerk's Office in Liber 133 of Deeds at page 119.

ALSO, ALL THAT CERTAIN TRACT OR PARCEL OF LAND, situate in the County of Allegany aforesaid, to wit: the northerly part of subdivision Lot No. forty-two (42) and within Great Lot No. Thirty-one, of James S. Wadsworth's one Schemerhorn Tract, Morris Reserve, Township No. Two, Range No. Seven, containing thirty acres and eight one-hundredths of an acre and to be bounded on the west, north, east and south by lines respective west, north and east lines of said section, and on the south by a line parallel with the north line and 22 rods southerly therefrom as will embrace the said quantity of thirty and 8-100 acres of land and to be described in the bounds aforesaid; being the same premises described in deed from James W. Wadsworth and wife to Thomas N. Boyd recorded in Allegany County Clerk's Office in Liber 98 of Deeds at Page 407; Excepting and always reserving from the parcel last above described that portion thereof conveyed by said Thomas N. Boyd and wife to Jerome Green by deed bearing date June 27, 1877 recorded in said Clerk's Office in Liber 107 of Deeds at page 432, described as follows:

ALL THAT TRACT OR PARCEL OF LAND, situate in the County of Allegany aforesaid and being the northwest part of Sub-lot No. 42 in Sec. Lot No. 31, Township No. Two in the first Range of Townships, Morris Reserve in said County and bounded as follows: Beginning at the northwest corner of said Lot No. 42; thence south 86 degrees 15 minutes east along the north line of said Lot 5 chains and 67 links; thence south 3 degrees 15 minutes, west 14 chains and 37 links to the center of the highway; thence along the center of the highway; thence south 68 degrees 45 minutes west 6 chains and 85 links to the west line of said sub-lot; thence along the said west line north 3 degrees 15 minutes east 17 chains and 21 links to the place of beginning, containing nine acres of land and no more.

ALSO, ALL THAT TRACT OR PARCEL OF LAND, situate in Township Three (3) Range One (1), Morris Reserve, Allegany County, New York State bounded as follows: Commencing at the northwest corner of lands heretofore deeded to Robert R. Boyd, thence north on lot line six (6) chains and sixty-seven links; thence east sixteen (16) chains and fifty (50) links; thence south six (6) chains and sixty-seven (67) links; thence west to the place of beginning sixteen (16) chains and fifty links; containing eleven acres of land and being part of subdivision Lot No. 25 as surveyed by Sheldon Brewster and within Great Lot No. 41 of Deeds at page 287 Schemerhorn Tract; being the same premises conveyed to Thomas N. Boyd by Philip Church by deed recorded in said Cler