The Hi Herald

VOL. III. ANDOVER, N. Y., FEB. 16, 1934. NO. 22.

THE HI HERALD

Published by Andover High School
Printed by the Andover News

Editor-in-Chief
MARY MONICA LYNCH

Associate Editors
MARGARET POWERS
EDWIN ALDERSON
WISNER COOK

Sports Editor
DONALD BRUNDAGE

Music-Literary Editor
MARION NOBLES

Humor Editor
RUTH WALTON

Faculty Advisor
ANNETTE P. CLIFFORD

EDITORIAL

War Clouds and the Student
By Wilfred Brown

Quite often the youth of the land feels that there are no more worlds to conquer. True there are no longer dragons to be slain; the day of the crusades are long since past nor does there seem to be any glorious cause to unite us in a common struggle.

I think that the youth of 1914 would say that we have eyes, but see not. "Twenty years ago this June," comes the weary voice from Flanders, "those with whom we had intrusted our welfare, failed to make a better bargain with the War God, Mars than the one in which we, the finest part of the world's population, were the price which they agreed to pay." That price was paid gallantly and unstintingly by one of the most daring races of human beings that has ever faced the savage crash of cannons." The despairing voice of the broken soldier becomes sad. "Mars is hungrey again." He warns. "It will take a harder fight for you, the youth of 1934, to deny him another gory repast, than it will for the diplomates of another generation to gratify him." But this is the line on which you must fight" "If you allow another bargain to be driven after the fashion of Berlin - Paris - London - Washington, yes and Geneva" moans the weakening voice from among the poppies, "You will have failed, whether you are victorious in hell's trenches or not." You cannot fail," wails the grief-stricken poilic, the Tommy Atkins, the doughboy. "For if you do, you will be postponing the struggle for peace unto your children and they will curse you for it."

So we find we do have a cause to fight for, the most glorious and most Christ-like cause, since men slaughtere one another with the crude stone hatchet. Let us fight the next war in America. Let us heed this doughboy-voices of Flanders. He has gone before and knows. Man will say "How can we help? We have no influence." I do not think that our influence would be so ineffective in this matter if we let our stand be heralded from one extremity of the nation to the other. We are in possession of the essential requisites of war, namely youthful bodies only with which the ranks can be filled. If the men in the nation's capitol were made to feel that the youth of America would not undergo the useless sacrifice, they would not dare to pledge their nation to a policy of interference in European struggles. Another point of very great importance is that we have before us, day after day, the true facts of European and world history which led to the anarchy of 1914-1918. We did not take part in the frenzy of these years, so we are not prejudiced. We see the facts and we are becoming ever more aware that there was no gain. When there is talk of politics at home and elsewhere, the wise student will exert every effort to convince his hearers that the American youth will not again lay himself on the altar of Mars.

—A-H-S—

TEACHERS' CONFERENCE AT WELLSVILLE

The pupils of the A. H. S. enjoyed a three day vacation the latter part of last week and Lincoln's birthday. The conference of the teachers was held Thursday and Friday, and according to reports was a success.

The pupils, while they enjoyed their vacation think that may be we will be knee-deep in work as a result of this conference, and it seems that this may be the case as we see an added amount of diligence in our teachers.

So while we are glad that this conference gave us a vacation, and was a success, we all sincerely hope that our teachers will not be too hard on us. So—with a new zest in our teachers and broken hearts in our pupils, we remain, good old A. H. S.

—A-H-S—

Don't forget the Senior Valentine Party. The card party gives mother and dad a chance to see how Junior acts at a dance.

The Literary Department

The Great Calamity

Mrs. Charles Dunham, the busy wife of a poor merchant in Westerly, Rhode Island, had been saving money for seven years for a trip to her sister's. Now she had the necessary 50 odd dollars to obtain a ticket for her sisters home, in York Pennsylvania. How surprised she would be to see her sister after seven long years. There were three children, which she had never seen.

'Twas a bright spring morning in May, that Mrs. Dunham boarded the train bound for Pennsylvania.

We leave this sister and look at the other, Mrs. Dorothy Henshaw. She too, is preparing for a trip from all apperances. Alas, how pitiful, if she should go visiting somewhere just when her sister came, for Mrs. Dunham could leave home for only a week.

Three days have passed. Mrs. Dunham is at home and so is Mrs. Henshaw. How does this happen? What could have made Mrs. Dunham return from such a longed trip in three days? That time would barely give her time for journeying both ways.

The calamity is this, Mrs. Henshaw had saved money as had her sister. Both had gotten a sufficient amount for the trip at the same time. Each thought that they would make a surprise on the other, so they left only three hours apart. Again, each thought the other would wait for the other to return; but alas both reached their respective homes to have the disappointment of their lives.

Neither sister ever got over the sorrow caused by the extraordinary misfortune; they never saw each other again.

P. Crandall, English 3

Manners

In the funny paper yesterday, a young man was invited out to dinner. Before he went he reminded himself that he must be very careful of his manners. He decided to watch his host and to do whatever he did. They sat down to the table, and the tea was brought in. To his surprise, his host turned his tea-cup to his saucer, then into his plate, and back to his saucer again. The young man watching him did the same. After the host had dumped his tea from saucer to plate a sufficient number of times, he bent over the edge of the table and said:

"Here Kitty, come drink your tea."

Now what was the young man to do? Must he drink his tea? What would you do? M.Nobles English 3

—A-H-S—

NOTICE TO THOSE INTERESTED IN A SPEAKING CONTEST

Those students interested in entering a speaking contest, see Miss Clifford immediately. It is expected that there will be tryouts in an assembly and the best will be chosen by elimination vote. The winner will speak in the Allegany county contest.

This is an offer to ALL students. As the old "ad"-age runs, "No experience necessary." Perhaps you have hidden speaking talent, and this may be the making of you. It will help you, not only now, but in later life, to speak freely and distinctly and clearly. Try, anyway. Give yourself a chance. It won't cost anything, and it may be beneficial to the youth of America.

Remember—see Miss Clifford right away, if you want to try it.

—A-H-S—

Who Said—

He prayeth best who loveth best
All things both great and small;
For the dear God who loveth us,
He made and loveth all.

Answer to last week's "Who said" Sidney Carton, in Dicken's "Tale of Two Cities," made the statement just before he went to the guillotine.

—A-H-S—

WANT TO LOOK INTELLIGENT?

Below is an advertisement found in last Sunday's New York Herald Tribune, in the help wanted column on page five of Section 10.

"Girl, with youthful, unintelligent face, to serve as a model for surgeon's public demonstration operation to prove that characteristics may be corrected by surgery. It is an opportunity for one girl to lose that "dumb dora" look and be paid for it. Operation feature for Beauty Convention. Call Monday, after 5 p. m., Room 1446-11, West St."

A wonderful opportunity for some, we'd say.

—A-H-S—

FACULTY FACTS

Mrs. Kenneth Alvord was an Olean visitor Saturday.

Mrs. Orville Kupp substituted for Miss McLaughlin Tuesday.

Miss Margaret Beman resumed her duties after having been called to her home in Ellicottville by the death of her father.

Mrs. Ralph Schwarzenbach was visiting in Dansville, Sunday and in Hornell Monday.

Miss Mary Jo Russ visited her home in Canandaigua after having attended the teachers' conference.

NOTICE ! !
"Spy" Is Seriously Ill

Word has just been received from the Spy that he is very seriously ill as a result of chronic eye strain and nervousness. At present, he is confined to his home under the care of his doctor, Dr. Zooiski-Wooski. The doctor ordered a complete rest for the Spy's eyes which are greatly strained from his work in the High School.

It is hoped that the Spy may be able to resume his column in the Hi-Herald very soon. We are very sorry that our actions in school and at the basket-ball games are too much for the Spy—but we all will be glad when we hear that he is back to normal.

—A-H-S—

Around the A. H. S. Sport World

With Don Brundage

Baseball Ranks First When it Comes to Quick Thinking

Baseball was chosen as the game that demands the quickest thinking, in a recent contest given by a southern newspaper.

The reason for baseball being chosen were logical. A baseball player has to watch eight other positions on the field besides his own. He has to know what the other members of his team are going to do if they get the ball, and has to know where to throw it himself where it will do the most good. It calls for quick-thinking when there are men on bases and the batter hits the ball.

Football was chosen next, especially on the part of the ball-carrier, who must pick out the path that will get him the farthest, and this is not trivial when there are twenty-one other players on the field.

Hockey was next. Like baseball, the player has to watch many other positions besides his own. Boxing, tennis, and basketball were next. A boxer has only one opponent to watch. And while tennis and basketball are fast, they seemed to be last on the list.

Surprise must be present in every sport, and when it is absent in any game, there is no reason for that game holding a place in the realm of sports. The questions therefore resolves itself in a matter of the amount of surprise, and since that is the case, baseball must be placed at the top of the list. Watch the infielder work sometime, and you'll be convinced.

The A. H. S. frosh fought doggedly until the end of the game, but were no match for the rangy Allegany team. Lyipert, Kein, Mantin and Libbey scored mostly for Allegany, while Briggs, Cable, Kemp and McGill scored for A. H. S.

At the half, the score stood 5-22. Andover tried to rally in the last half, but bad pass-work and too much drilling lost the ball time after time to Allegany.

The game ended with a score of 20-40.

Briggs and Cable played well for Andover, each making three baskets and Briggs one foul shot. Libbey and Montin were high scorers for Allegany. Libbey made four baskets and one foul shot; Montin five baskets.

Due to the fact of last week's extremely cold weather A. H. S. basket-ball team could not get transportation to Cuba, so they requested to postpone the game, which Cuba very kindly agreed to and the game will be played at a later date.

Well, I see A. H. S. basket-ball team is still on the down grade. Seems as though some of you fellows would forget your personal grudges and show a little team work. The players on a loosing team are seldom criticized by the fans. Remember this—a coach cannot make a winning team out of a bunch of fellows who will not work together, and make a winning team of them. The balance is usually placed on the shoulders of the coach.

Line-up of the Andover-Allegany game:

Andover	field	foul	ttl.
D. Joyce	0	0	0
B. McGill	1	0	2
Fulkerson	0	1	1
E. Cable	3	0	6
E. Kemp	1	2	4
R. Briggs	3	1	7
Totals	8	4	20
Allegany	**field**	**foul**	**ttl.**
Lypert	3	0	6
Ehrill	0	0	0
K. Kein	5	0	10
M. Hiller	0	0	0
Montin	5	0	10
J. Hiller	0	0	0
Libbey	4	1	9
Pith	0	0	0
W. Kein	2	1	5
S. Soplop	0	0	0
Totals	19	2	40

—A-H-S—

Prizes are to be awarded at the Senior Valentine Card Party on the 17th.

Bob Stevens' Orchestra of Hornell will furnish the music at the Senior Valentine Dance, Saturday night.

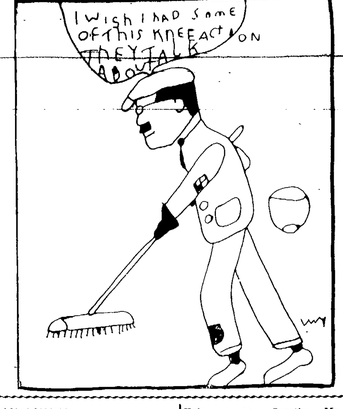

HIGH SCHOOL SCHOLARSHIP LISTS

These lists are figured for the entire second quarter as no lists were published for the high school the last time the grade lists were published. The lists this time indicate that the school as a whole is holding rather well to the high standards set last year, but there is still considerable room for improvement, especially on the part of some pupils. The showing made by the Juniors is particularly disappointing.

Honor Roll

Post Graduates—Paul Alderson, Willard DeRemer, Cecelia O'Connell, Ruby Robinson.

Seniors — Florence Mulholland, Ruth Slocum, Ruth Walton.

Juniors—None.

Sophomores—June Babcock, Dorothy Nobles.

Freshmen - Hilda Clarke, Maxine Crandall, Jean Millspaugh, Susan O'-Donnell, Alan Tuttle.

Credit List

Post Graduates—Conrad Church, Wisner Cook, Teress Dean, Leah Oakes, Lloyd Sly.

Seniors—Richard Appier, Ruth Farwell, Ethel Haynes, Sarah Lobdell, Mary Monica Lynch, Evelyn Moland, Margaret Powers, Elizabeth Snyder, Helen Vickers, Bernice Williams.

Juniors—Edwin Alderson, Philip Crandall, Marion Nobles.

Sophomores -- Norma Brundage, Roberta Church, Jennie Dodge, Reda Feenaughty, James Lynch, Veronica O'Hargan, Alice Pope, Beatrice Sly.

Freshmen—Bruce Baker, Raymond Briggs, Clinton Brutsman, Carolyn Dolan, Ida Mae Howland, Lawrence Howland, Lynn Howland, Edwin Kemp, Beatrice Kruger, Bruce McGill, Donald McNeil, Orville Mesler, Mona Northrup, Cleon Pease, Farnham Pope, Howard Post, Lester Regan, Ruby Swartz, Esther Tassell, Frank Weinhauer.

—A-H-S—

GRADE SCHOLARSHIP LISTS

Period Ending January 26, 1934.

First Grade

Honor Roll—Eugene Brown, Barbara Childs, Beatrice Dean, Florence Dodge, Wilma Goodridge, Clara Hann, Marilyn Mulholland, Aletha Perry, Craig Snyder, Ralph Strivings.

Credit List—Comer Howard, Kenneth Howland, Susan McAndrew, Mareta Perry, James Witter, Joseph Yannie.

Second Grade

Honor Roll—Leona Clark 92, Kenneth Cook 92, Charles Hall 93, Roland Kemp 90, Wesley Lehman 90, Anne McDonough 90, Barbara Richardson 93, Betty Rogers 90, Patrick Lynch 94.

Credit List—Mary Cannon 88, Francis Horan 85, Paul Kilbane 87, Elizabeth Lecker 85, Martha McDonough 88, John Richardson 86.

Third Grade

Honor Roll—Mary Elaine Baker 92, Barbara Jones 93.

Credit List—Edna Clair 83, June Glover 87, Betty Halsey 87, Shirley Hoover 87, Martina Lynch 84, Doris Mead 88, Elaine Pope 89.

Fourth Grade

Credit List—Robert Bills, Leonard Cartwright, John Dean, James Driscoll, Donald Emery, John Greenan, Bernice Jackson, Leslie Lehman, Victor Oakes, Catherine Perry, Jean Rogers, Stanley Rugar, Paul Ryan, Wendell Vars, Rose Yannie, Helen Lecker.

Fifth Grade

Honor Roll—Kenneth Gath, Anna Hardy, Flossie Howard, Betty Jo Ludden, Marion Walrath.

Credit List—Joanne Backus, Kathleen Bowker, Dale Kemp, Mary Mesler, Vera Milligan, Eelanor Northrup, Regina Richardson, Roland Shaff, Nancy Jane Snyder, Dorothy Lecker.

Sixth Grade

Credit List — Leslie Brundage, Richard Clair, Laurence Dean, Robert Hall, Kallopy Karcanes, Burton Lehman, Richard McAndrew, Grace McIntosh, Dorothy Pero, Robert Perry, Harold Rice, Carol Walton, Quentini West, Pearl Goodridge.

Seventh Grade

Honor Roll—Laura Backus 92, Clyde Briggs 93, Mary Teresa Burns 92, Josephine Butler 90, Charlotte Coryell 91, Gerald Dolan 91, Louis Fulkerson 91, Coretha Mead 92, Bethel Millspaugh 90, Leo Nobles 94, John Saunders 90.

Credit List—Richard Baker 85, Marion Burgett 88, Ida Clair 89, Louis Dodge 84, Dolores Farwell 88, Edna Honegger 88, Catherine Lynch 85.

Eighth Grade

Honor Roll—Josephine Baker, Charles Burgett, Helen Dean, Frank Folwell, Doris Honegger, Marion Swarts, Enola West.

Credit List—Leo Baker, Charlotte Cook, Edna Fairbanks, Mary Greenan, Donald Hardy, Fern Holroyd, George Joyce, Donald Marvin.

—A-H-S—

PEREFECT ATTENDANCE FOR JANUARY, 1934

Indicates Perfect Attendance for the Year to Date.

First Grade

Richard Bills, Eugene Brown, *Lloyd Clair, *Earl Gross, Comer Howard, *James Witter, Joseph Yannie. *Florence Dodge, Georganna Howard, Jean Kemp, Susan McAndrew, Marilyn Mulholland, Aletha Perry, Marjorie Vars, Helen Wright, *Wilma Goodridge.

Second Grade

*Robert A. Baker, Kenneth Brown, *Clinton Clair, Truman Coats, Kenneth Cook, *Charles Hall, *Robert Jones, Roland Kemp, Wesley Lehman, *Dewey Northrup, *John Richardson, Mary Cannon, Leona Clark, Norma Crowner, *Jean Haisey, *Anne McDonough, Frances Nelson, Barbara Jean Richardson, Betty Rogers, Marian Stevens.

Third Grade

Arthur Kemp, *Mary Elaine Baker, *Edna Clair, *June Glover, *Betty Halsey, *Barbara Jones, Dorothy Lever, *Doris Mead, Elaine Pope.

Fourth Grade

Robert Bills, Leonard Cartwright, Norman Clark, John Dean, James Driscoll, *Donald Emery, Charles Gath, John Greenan, Carl Ingraham, Leslie Lehman, Victor Oakes, Wendell Vars, Billy Weed, *Marjorie Bergman, *Wanda Dolan, *Marilyn Hardy, *Bernice Jackson, Patricia Lynch, Ernestine Nelson, Catherine Perry, Jean Rogers, Rose Yannie, Helen Lecker.

Fifth Grade

*Ruth Clair, Lawrence Clark, Ethel Crowner, *Kenneth Gath, Homer Glover, *George Greenan, Dewitt Hammond, Anna Hardy, Flossie Howard, *Kathleen Howland, *Inez Kemp, *Betty Jo Ludden, *Mary Mesler, *Vera Milligan, *Ira Monroe, *Norma Northrup, Daniel Reisman, Roland Shaff, *Marion Steadman, *Lyle West.

Sixth Grade

Leslie Brundage, *Richard Clair, Laurence Dean, *Pearl Goodridge, Alfred Jackson, *Kaliopy Karcanes, Mary Lynch, *Burton Lehman, Richard McAndrew, *Grace McIntosh, *Jean Northrup, Thomas O'Hargan, Dorothy Pero, *Robert Perry, Harold Rice, Dorothy Schoonover, *Carol Walton, *Quentin West.

Seventh Grade

Laura Backus, *Richard Baker, *Jean Baldwin, *Clyde Briggs, Jessie Burger, Marian Burgett, *Mary Teresa Burns, Josephine Butler, *Ida Clair, *Bernice Cooper, Louis Dodge, Gerald Dolan, Billy Dugan, Louis Fulkerson, *Edna Honegger, *Thelma Horton, Veronica Lynch, *Ardean Mattison, *Coretha Mead, *Leo Nobles, *Donald Oakes, *Richard Pero, Aline Reisman, Jack Saunders, Dorothy Sweet, Gerald Wahl.

Eighth Grade

Josephine Baker, *Leo Baker, *Clayton Burger, Charles Burgett, Charlotte Cook, *Helen Dean, *Olive Earley, Orville Earley, Edna Fairbanks, *Frank Folwell, *Mary Greenan, *Donald Hardy, Fern Holroyd, Doris Honegger, George Joyce, Donald Marvin, Lynn Mattison, Edward Mullen, *Gertrude Schoonover, *Marion Swarts, Enola West, *Frank Witter.

Freshmen

John Baker, Bruce Baker, Raymond Briggs, Basil Brundage, Clinton Brutsman, Carroll Burdick, *Richard Burdick, Elbert Cable, Leo Fulkerson, Llwyn Howland, Lawrence Hyland, *Clyde Kemp, *Edwin Kemp, *Bruce McGill, Donald McIntosh, Francis Mead, *Orville Mesler, Cleon Pease, Farnham Pope, Howard Post, *Lester Regan, *Alan Tuttle, *Kenneth Vars, William Wahl, Frank Weinhauer, Carl Will, William Woodruff, Victor Yannie, Anna Budinger, *Hilda Clark, *Maxine Crandall, *Dorothy Cronk, *Carolyn Dolan, Orpha Greene, Ida Mae Howland, Regina Lynch, Jean Millspaugh, Mona Northrup, Susan O'-Donnell, Ruby Swartz, *Esther Tassell, Lillian Witter.

Sophomores

Milton Briggs, Decatur Clark, Howard Gath, James Lynch, Joseph McAndrew, *Jack Regan, Robert Scott, Richard Wittie, *June Babcock, Roberta Church, Rita Dean, Jennie Dodge, Virginia Fairbanks, Reda Feenaughty, *Dorothy Nobles, Veronica O'Hargan, Alice Pope, *Virginia Smith, *Rita Burns.

Juniors

Edwin Alderson, Max Baker, Philip Crandall, Donald Kemp, Charles Lynch, Howard McAndrew, *Catherine Coryell, *Eleanor Green, Louise Hyland, Mary McAndrew, Marian Nobles, *Mary Walden, Florence Walter.

Seniors

Herman Ingraham, Robert Joyce, Norbert Lynch, *Sarah Lobdell, Mary Monica Lynch, Florence Mulholland, Margaret Powers, Elizabeth Snyder, *Ruth Walton.

—A-H-S—

GRADE ACTIVITIES

The first grade had a Valentine party Wednesday.

Most of the grades have Valentine greeting boxes. The children exchange their Valentine thoughts and greetings by way of the class Valentine mail box.

The second grade sent a large Valentine to "Pat" with their signatures on little hearts. It was a lovely thought.

—A-H-S—

THE LAST LAUGH

Miss Clifford had been reading the story of "Ali Baba and the Forty Thieves," to her Freshmen class. When she reached the end she closed her book and preceded to question them regarding the story.

"Now, can any one tell me," she said, "what Ali Baba said when he wanted to open the entrance to the cave?"

Kenneth Vars replied promptly: "Open, sez me!"

* * *

Virginia F.: "Some men thirst after fame, some after money, some after love."

Eleanor B.: "I know something all thirst after."

V. F.: "What is that?"

E. B.: "Salt herring."

* * *

Don J.: "Ouch. I bumped my crazy bone!"

Lloyd Sly: "Oh well, comb your hair right and the bumps won't show."

* * *

Eddie B.: "I'm going to make you eat your words."

Howard G.: "Well, hot waffles and watermelon."

* * *

Dick W.: "I'm not half good enough for you."

Ruby S.: "Why, Dick, you talk just like one of my family."

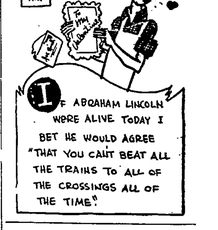

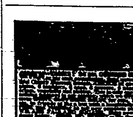

AN EXTRA BENEFIT

Sound protection and coast to coast service — these advantages are enjoyed by every "L-M-C" Automobile insurance policy holder. In addition, "L-M-C" offers the extra benefit of substantial savings in annual cost under its dividend-paying policy. Ask us for details.

Present Dividend 25%

Coit L. Wheaton
Alfred, N.Y.

Country Correspondence

South Hill

(Mrs. Margaret Dean, Reporter)

Feb. 14.—Lincoln's birthday, Ash Wednesday and Valentine's Day—all in a bunch.

"As the days lengthen, the cold strengthens," is applicable to the present February.

Parents and children were pleased that the recent conference and birthday vacation came in the most severe weather.

Will Joyce was not daunted by the extreme cold of Thursday of last week, in making a trip to Syracuse to the Milk Board conference.

Mr. and Mrs. Earl Schoonover and daughters spent Saturday at their farm home.

Mr. and Mrs. Dougherty and children were Sunday guests at the Daniher home in Wellsville.

Mrs. Anna Benjamin has returned home from Andover where she spent several weeks caring for Mrs. S. Graves.

Miss Reta Burns of Andover was the guest of Miss Doris Dean the afternoon of the holiday.

Mrs. James Dean attended the card party in Blessed Sacrament Hall, Andover, Tuesday evening.

Fourteen below in this section Wednesday a. m.

Voorhees Hill

(Mrs. Raymond Church, Reporter)

Feb. 14.—Mr. and Mrs. Ray Church were callers at the home of Clayton Gowdy of Petrolia Tuesday. Miss Muriel Church is assisting Mrs. Gowdy with her housework while the latter is recovering from a serious illness.

Victor Perkins was in Syracuse Thursday attending a dairymen's meeting.

Miss Thelma Lewis chaperoned her pupils at the matinee "Alice in Wonderland," at the Babcock theatre in Wellsville, Saturday afternoon.

Carrol Church was a Belmont visitor Tuesday.

The Misses Perkins and Lewis attended the Teachers' Conference at Wellsville Thursday and Friday

Elm Valley

(Mrs. Charley Cole, Reporter)

Feb. 14.—The Elm Valley Community Club will meet with Mrs. Mable Wilson, Feb. 21st, for dinner. Please bring pieces and some prepared to help with the quilt top. A cordial invitation is extended to all.

P. E. Caple of Hornell was a recent caller in the valley.

Mr. and Mrs. Lloyd Mead and daughters were guests at Gardner Reynolds' on the Vandermark Sunday.

Mrs. Katherine Foster is in Pittsfield, Pa., helping care for her mother who is seriously ill.

Mr. Greenman of Wellsville is spending some time at Lloyd Mead's.

Harry Monroe of Andover is passing a few days at Leonard Reisman's.

Independence

(Mrs. Floyd Clark, Reporter)

No school Thursday and Friday so Mrs. Agnes Greene could attend the teachers' conference at Wellsville.

Miss Marien Chaffee of Greenwood has been spending a few days at Mrs. Cottrell's.

Messrs. Decatur and Francis Clarke accompanied Wayne Crandall to Ithaca, Monday, returning Tuesday night.

The Farm Bureau held a maple producers' meeting at the parish house Monday afternoon. About 45 were in attendance from Alfred Station, Andover and Whitesville. Next Monday, Feb. 19th, at 1 o'clock, the Farm Bureau will hold another meeting on Dairy Management.

Mr. and Mrs. John Illig entertained the Home Bureau Social Saturday evening.

Mr. and Mrs. R. A. Clarke have invited the Home Bureau to meet with them Feb. 24th.

Mrs. M. A. Crandall is spending a few days with Mr. and Mrs. Floyd Clarke.

Carlon Earley of Scio is guest of his mother, Mrs. Marshall Earley at Earle Greene's, over the vacation.

Norman Drew has been spending a few days with his mother, Mrs. Lottie Drew and Claude Drew, Jr., of Machias is here for a week.

Mr. and Mrs. R. A. Clarke, Mr. and Mrs. H. H. Hawks accompanied Stephen Clarke to Andover and spent the evening with Mr. and Mrs. W. J. Potter.

Wallace Clarke was home from Andover over the week-end.

Slate Creek

(Mrs. Raymond Stewart, Reporter)

Feb. 14.—Zero weather, yes, and very down below. The coldest most of us have ever experienced.

Miss Isabelle Keough, who attends school in Canisteo, visited her parents, Mr. and Mrs. Frank Keough from Wednesday night until Sunday.

School closed Thursday and Friday while our teacher attended conference.

Harold Mullen is improving from his recent illness. Many others in the neighborhood are ill with grippe, sore throat and ear trouble.

Floyd Bassett visited his sister, Mrs. Charles Bartlett and family of Avoca one day last week.

Mr. and Mrs. Raymond Stewart and daughter, Charlotte visited Mr. and Mrs. Jay Runt of Andover, Sunday.

Mr. and Mrs. Glenn Vanderhoef of Bennetts Creek were callers in this place Sunday.

The ladies in the community presented the Hale family with a large comforter, Monday, that they had pieced and tied. The bee was held at the home of Mrs. Dan Mullen.

Virginia Mullen of Canisteo was home over the week-end.

Clifford Edwards of Nunda is spending several days with his uncle, William Edwards, Sr.

West Greenwood

(Ella J. O'Dell, Reporter)

Feb. 12.—Mrs. W. J. Redmond, who has been seriously ill and under the care of a doctor is somewhat improved.

Frank Larkin was sick in bed with grippe over the week-end.

Mrs. Rho Leach is improving from her recent illness.

Miss Mildred Livermore has been ill several days with tonsilitis.

Our school was closed Thursday and Friday while the faculty attended teachers' conference in Wellsville.

The fire company was called out Friday night to extinguish a fire about the chimney of the Rho Leach grocery store, but the fire was put out by neighbors before the company arrived. Little damage resulted.

Lee Millspaugh of Andover was in town on business Saturday and Sunday.

Mrs. Charles Gath of Andover attended the entertainment at the M. E. church Sunday evening.

Many families here are without water, owing to frozen water pipes which they have not been able to thaw out.

Wayne Hallett, employed in the G. L. F. mill is very ill at the home of Mr. and Mrs. Roy Hazlett and appendicitis is feared.

Some 25 or 30 of the friends of Glenn Robbins, editor of the News, gave him a surprise party on Monday evening. Each carried a well filled tureen so a bountiful luncheon and a pleasant evening was enjoyed.

Mrs. C. L. Crittenden and Mrs. Gerald Longwell entertained their Sunday School classes at the home of Mrs. Longwell, Monday evening.

The Missionary program given at the M. E. church on Sunday evening by the Standard Bearer Society was very good and finely rendered. There was a large attendance and a silver offering of over $7.00 was received for the society.

To remove water spots from a garmast, dampen the entire material evenly and press while it is still damp.

URGES YOUNG MEN TO WATCH TRENDS

Keep Up-To-Date on Agricultural Opportunities, A. W. Gibson Advises.

It pays to keep up-to-date on agricultural opportunities, says A. W. Gibson, associate secretary in charge of agriculture. He urges young men who are studying agriculture to watch for opportunities and to prepare to take advantage of them in the future.

"Much is published in newspapers, magazines, and bulletins," he says, "that points the way to future developments in farming and related business occupations. I advise young men to learn to recognize and use this information."

As an example, Mr. Gibson cites Cornell bulletin 277 entitled "The New York State 1934 Agricultural Outlook." This bulletin, Mr. Gibson state, gives as much information on future opportunities as any publication he has seen.

In regard to dairy farming, the bulletin says, "The long-time favorable outlook for dairying in New York has not been changed." For orchardists, it indicates a relatively favorable long time outlook for the apple grower who has high-yielding orchards of dessert varieties.

Hints such as these, Mr. Gibson declares, can be used to good advantage by many young men today. He says he sees great opportunity to use agricultural knowledge in the dairy in the feed and fertilizer business, in farm credit and banking, in agricultural journalism and advertising, in nursery business, and many more lines of work that have a part in the agricultural industry.

Uncle Ab says that true friendships will persist in spite of time and distance.

* * *

The latest architecture for bee hives is a skyscraper design, four stories high.

Twenty-five 4-H holstein calf club members from eleven New York counties were honored for their achievements in calf club work during 1933.

* * *

In the United States, each person eats less than 18 pounds of butter every year. In Canada the average is 27 pounds.

* * *

Cost accounts show that apples have been one of the best paying enterprises on New York farms where climate and soil are favorable. From 1920 to 1932 apples paid 65 cents an hour for time spent on them after all other costs were paid.

HOW ONE MAN LOST 22 POUNDS

Mr. Herman Runkis of Detroit writes: "A few lines of thanks from a rheumatism sufferer—My first bottle of Kruschen Salts took all of the aches and swellings out of my joints —with my first bottle I went on a diet and lost 22 pounds and now feel like a new man."

To lose fat safely and quickly take one-half teaspoonful of Kruschen Salts in a glass of hot water before breakfast every morning. A 85c bottle lasts four weeks—Get it at any drug store in America.

If not joyfully satisfied after the first bottle—money back.

tal in a serious condition.

Mr. and Mrs. Stewart McCaffery and son, Lyle, spent Sunday with Mr. and Mrs. Elden Preston in Canisteo.

Mr. and Mrs. A. L. Trowbridge and Miss Ella York and Miss Agnes McCaffery were shopping in Canisteo Saturday afternoon.

Mr. and Mrs. John Rogers, Jr., were shopping in Canisteo, Saturday afternoon.

Mrs. C. J. Updyke who has been visiting her mother in Seneca Falls returned home today.

Mr. and Mrs. John Rogers, Jr., and two daughters and Frank Hurd, John Rogers, Sr., and Curtis Mattison spent Sunday with Mr. and Mrs. Ross Woodworth at Coby Creek.

Whitesville

(Mrs. Ella Millspaugh, Reporter)

Feb. 13.—It was from 40 to 45 degrees below zero here Friday morning.

Frank Larkin was sick in bed with grippe over the week-end.

Mrs. Rho Leach is improving from her recent illness.

Miss Mildred Livermore has been ill several days with tonsilitis.

Our school was closed Thursday and Friday while the faculty attended teachers' conference in Wellsville.

The fire company was called out Friday night to extinguish a fire about the chimney of the Rho Leach grocery store, but the fire was put out by neighbors before the company arrived. Little damage resulted.

Lee Millspaugh of Andover was in town on business Saturday and Sunday.

Mrs. Charles Gath of Andover attended the entertainment at the M. E. church Sunday evening.

Many families here are without water, owing to frozen water pipes which they have not been able to thaw out.

Wayne Hallett, employed in the G. L. F. mill is very ill at the home of Mr. and Mrs. Roy Hazlett and appendicitis is feared.

Some 25 or 30 of the friends of Glenn Robbins, editor of the News, gave him a surprise party on Monday evening. Each carried a well filled tureen so a bountiful luncheon and a pleasant evening was enjoyed.

Mrs. C. L. Crittenden and Mrs. Gerald Longwell entertained their Sunday School classes at the home of Mrs. Longwell, Monday evening.

The Missionary program given at the M. E. church on Sunday evening by the Standard Bearer Society was very good and finely rendered. There was a large attendance and a silver offering of over $7.00 was received for the society.

To remove water spots from a garmast, dampen the entire material evenly and press while it is still damp.

Greenwood

(Mrs. A. L. Trowbridge, Reporter)

Miss Helen Clark of Binghamton who attends school at Alfred University, spent from Sunday until Tuesday with her aunt and uncle, Mr. and Mrs. H. C. McCaffery.

Miss Agnes McCaffery spent Monday night and Tuesday with Miss Helen Clark at the home of H. C. McCaffery.

Thomas McCaffery spent Saturday night with Owen Updyke.

Miss Agnes McCaffery spent part of last week with Mrs. Oris Taylor in Canisteo.

Charles Boyd of Wellsville spent Sunday evening with Miss Lillian Holly.

Mr. and Mrs. Howard Sherman spent Sunday with her parents, Mr. and Mrs. Daniel Krusen.

Mr. and Mrs. Stewart McCaffery were called to Corning Tuesday, due to illness of her brother, Albert Travis, who is in the Corning hospi-

PLANNING A PROSPEROUS 1934

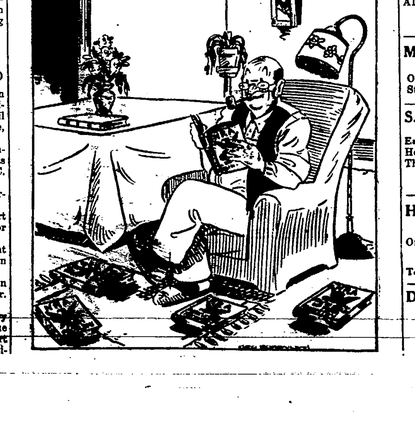

Turning Back the Pages Of Andover History

TAKEN FROM THE FILES OF THE ANDOVER NEWS

Forty Years Ago

FEBRUARY 21, 1894

Hamilton C. Norris, Editor

Mrs. Margaret White

Mrs. Margaret Phena White, wife of Thomas White of this village, died at the home of her daughter, Mrs. John Baker, in Elm Valley, Feb. 13, 1894, aged 76 years. She is survived by her husband, Thomas White and three children, Mrs. John Baker of Elm Valley, Mrs. C. M. Tulis of Emporium and Mrs. Maggie Walker of Andover.

Funeral services were held from the church of the Immaculate Conception at Wellsville, interment in Wellsville.

Miss Hattie Swarts of Crystal Springs is visiting her sister, Mrs. W. F. Snyder.

Daniel Baker has moved from Cuba to the McTighe residence near the depot in this village.

Mrs. Henry C. Coleman of Alfred Centre visited old friends in town last week.—Independence cor.

J. A. O'Donnell of Hornellsville was in town Friday and while here traded horses with liveryman E. O. Wescott.

Mr. and Mrs. William C. Lever visited friends in Corning and vicinity, from Friday until Monday.

Volney McCarn, who has been very ill with pneumonia the past ten days, has passed the critical point and is now improving.

Rev. Father Murray treated the members of the Catholic choir to a sleigh ride Monday evening. No lack of fun, a good ride and a fine supper at the home of Edward Clancy was reported.

Mrs. T. Comstock of East Hill, who has been confined to her bed for several weeks by sickness, is reported as improving.

Notice of Sale

Pursuant to a lien, I shall sell at the Kruger Garage, in the village of Andover, New York, at 10 a. m., on February 24th, 1934, the following described property:

Essex sedan, Challenger, 1929, Serial No. 743485, Engine No. 62515.

Said sale is held for the account of Ola Mae Olston.

7 H. W. KRUGER

IF YOU GET UP NIGHTS

Lax the Bladder With Juniper Oil, Buchu, Etc.

Drive out the impurities and excess acids that cause irritation, burning and frequent desire. Juniper oil is pleasant to take in the form of BUKETS, the bladder laxative, also containing Buchu leaves, etc. Works on the bladder similar to castor oil on the bowels. Get a 25c box from any drug store. After four days if not relieved of "getting up nights," go back and get your money. If you are bothered with backache or leg pains caused from bladder disorders you are bound to feel better after this cleansing and you get your regular sleep.

It is estimated that garget or mastitis causes New York dairymen a yearly loss of 16 million dollars.