TIDBITS

HONOR ROLL

High School

(Average of 85% or over)

Baker, Doris Church, Flor- DeRemer, Charles Howland, Joyce, Marguerite Perry, Wood.

Credit List

(Average of 75% to 85%)

Baker, Lorella Boyd, Brundage, Edward Cran- Wayne Crandall, Winona Ear- Gavin, Margaret Holmes, Joyce, Charles Lever, Joseph Francis McAndrew, Kather- Donnell, Virgil Slaght, Aileen

Perfect Attendance

Brown, Edward Crandall, Trask, Francis Vickers, Wil- Wambold, Eleanor Baker, Ella Glenora Baker, Murial Mary Branch, Anna Coats, DeRemer, Aileen Walsh, Wood.

Grade Eight

(Average of 90% and over)

Alderson, Mary Monica Evelyn Moland, Florence Moland, Ruth Slocum, Bernice

Credit List

(Average of 80% to 90%)

Dean, Maxine Eldridge, Lehman, Sarah Lobdell, May- Mattison, Florence Parker, Peet, Elizabeth Snyder, Hel- Vickers, Madalin Walsh, Winni- Wentworth, Lillian Witter, Applee, Willard DeRemer, Edwards, Herman Ingraham, Lehman, Boyd Rogers,

Perfect Attendance

Moland, Florence Mulhol- Florence Baker, Ruth Slocum, Vickers, Bernice Williams, Witter, Paul Alderson, Her- Ingraham, Henry Hoffman.

Peet left school last Thurs- for a school near Salamanca.

Grade Seven

(Average of 90% and over)

Alderson, Mary McAndrew, Lever, Donald Kemp, Mar- Eldridge.

Credit List

(Average of 80% to 90%)

Boone, Jessamine Briggs, Burns, Marion Coats, Gertrude Rita Dean, Doris Howland, Nobles, Alice Pope, Lena June Rogers, Virginia Donald Lynch, Philip Lynch, Regan, Maynard Rogers, Rich- Trowbridge, Richard Wittie.

Perfect Attendance

Dorothy Boone, Jessamine Briggs, Bernice Butler, Rita Burns, Over- Green, Marion Lever, Marion Nobles, Alice Pope, Virginia Smith, Edwin Alderson, Joseph McAndrew, John Regan, Richard Trowbridge, Richard Wittie, Charles West.

Grade Six

(Average of 90% and over)

June Babcock, Dorothy Nobles, Ethel Weinhauer, Elsie Wagner.

Credit List

(Average of 80% to 90%)

James Lynch, Graydon Seely, Joseph Lewis, Basil Brundage, Edwin Kemp, Clyde Kemp, Elbert Cable, Billy Woodruff, Meda Nicholson, Roberta Church, Gertrude Perry, Sylvia Cartwright, Iola Hoffman, Virginia Whitney, Rebecca Reisman, Susan O'Donnell.

Perfect Attendance

Graydon Seely, Billy Woodruff, June Babcock, Roberta Church, Meda Nicholson, Dorothy Nobles, Gertrude Perry, Elsie Wagner, Iola Hoffman, Genevieve Weed.

Grades Four and Five

(Average of 90% and over)

Alan Tuttle, Marion Swarts, Arlene Rogers, Jean Millspaugh, Doris Honegger, Anita Hart, Donald Hardy.

Credit List

(Average of 80% to 90%)

Kenneth Vars, Marion Trowbridge, Marjorie Trowbridge, Farnham Pope, Alvin Campbell, Dorothy Yorton, Victor Yannie, Franklin Hall, Carolyn Dolan, Idsmne Howland, Mildred Wickwire, Bruce McGill, Helen Dean, Charles Burgett, Charlotte Cook, Olive Earley, Orville Earley, George Willis, Viola Bliven.

Perfect Attendance

Ida Clair, Carolyn Dolan, Olive Earley, Mary Greenan, Anita Hart, Regina Lynch, Arlene Rogers, Marion Swarts, Marion Trowbridge, Marjorie Trowbridge, Dorothy Yorton, Orville Earley, Donald Hardy, Farnham Pope, Kenneth Vars, Franklin Witter.

Grade Three

(Average of 90% to 90%)

Laura Adelaide Backus, Wilma Bliven, Clyde Briggs, Marion Burgett, Josephine Butler, Bernice Cooper, Gerald Dolan, Carlton Earley, Walter Ellis, Dolores Farwell, Edna Honegger, Bethel Millspaugh, Louise Monroe, Virgilene Nobles, Jean Northrup, Beatrice Perry, John Saunders, Marion Seager, Leo Mead Nobles.

Perfect Attendance

Mary Teresa Burns, Ruth Clair, Richard Clair, Carlton Earley, Leo Nobles, Bethel Millspaugh, Edna Honegger, Helen Edgett, Clyde Briggs, Jean Northrup.

Grade Two

[illegible] Harold Rice, Raymond Rogers.

Credit List

(Average of 85% to 90%)

Jeanne Backus, Lawrence Dean, James Hall, Kalopy Kercanes, Mary Lynch, Harold Perry, Reva Perry, Olive Reisman, Daniel Reisman, Eleanor Sweet, Bernice Wickwire.

(Perfect Attendance)

John Greenan, Ernest Kemp, Mary Lynch, Richard McAndrew, Harold Perry, Reva Perry, Thelma Pest, Aline Reisman, Daniel Reisman, Raymond Rogers.

Grade One

(Average of 90% and over)

Paul Bliven, Anna Hardy, Kathleen Howland, Lucille Lewis, Vera Milligan, Eleanor Northrup, Myrna Northrup, Regina Richardson, Harold Seaver, Roland Shaff, Nancy Jane Snyder, Edith Stone, Rose Yannie.

Credit List

(Average of 80% to 90%)

Billy Dodge, Bethel Eldridge, Fred Ellis, Emily Green, George Greenan, John Howland, Arthur Kemp, Henry Kemp, Eva Stone, Wendell Vars, Paul Willis.

Perfect Attendance

Paul Bliven, Billy Dodge, Emily Green, George Greenan, Anna Hardy, Kathleen Howland, Eleanor Northrup, Harold Seaver, Roland Shaff, Paul Willis, Rose Yannie.

FRESHMAN NEWS

The Freshman basketball meeting was held Monday after school and the majority of the men out for team appeared to be Freshman. It sure looks good for the Freshman class.

A football game took place Saturday afternoon at 2 o'clock, but the question is, where was the crowd? Perhaps they wouldn't come because the admission was free. The final score was 30-30. Mr. Perrone was the umpire, referee and head linesman.

SENIOR NEWS

The Senior Class held a bake sale Saturday, Nov. 9th, at Tuttle's Store and $13 was added to our little account to help us toward our Washington trip. We wish to thank all those who contributed to our sale.

The Seniors are very busy learning and rehearsing for the Senior play—"And Mary Did." It's coming soon; watch for the date.

SENIOR PLAY

Have you heard about it? What? Why, the Senior play, "And Mary Did." Doesn't that sound [illegible] pleasant? If you haven't, come [illegible] the cast; they will best describe the play.

Mary Sterling—the heroine—a modern "Joan of Arc"—Kathryn O'Donnell.

Lawrence Grey, the hero, a modern Lancelot—Francis Cable.

Mrs. Sterling, an old-fashioned mother—Marguerite Perry.

Dressa Rand, the girl that men forget—Julia Joyce.

Daniel Grey, father of Lawrence—Edward Crandall.

Edith Smith, Mary's chum whose chief aim in life is to "laff off" the other 50 pounds—Virgil Slaght.

Willie Sterling, and Betty Sterling, Mary's brother and sister—Ralph Williams and Glenora Baker.

Miss O. G. Whittakee, a masculine monument to feminine freedom—Doris Church.

Matilda, the maid—Cecelia Gavin.

Henry, Mr. Grey's gardener, who spends most of his time in Matilda's kitchen—Lloyd Gee.

The plot is so mixed up with romance, politics, social climbing and [illegible]

[illegible] Backus, Lawrence Dean, James Hall, Kalopy Kercanes, Mary Lynch, Harold Perry, Reva Perry, Olive Reisman, Daniel Reisman, Eleanor Sweet, Bernice Wickwire.

County Auxiliary Officers

At a county meeting, held in Angelica last week, the following officers of American Legion Auxiliary were elected:

Mrs. Sarah B. Frazier, Cuba—chairman.

Mrs. Anna Knoh, Bolivar—First vice chairman.

Mrs. Flora Davis, Rushford—Second vice chairman.

Mrs. Margaret Wilkinson, Cuba—secretary.

Mrs. Freda Cannon, Angelica—treasurer.

W. R. C. Notice

Members are reminded that the canned fruit and jelly to be sent the Oxford Home should be left with Mrs. Backus. We wish to get the barrel shipped before Thanksgiving. Any contributions from those not members of the corps will be gratefully received.

[illegible] street, gave a shower, [illegible] ing for Mr. and Mrs. [illegible] A very enjoyable evening was spent and a large number of gifts were presented the newly weds.

Boyd — Carpenter

Miss Lorella E. Boyd of this village and Lawrence F. Carpenter of Belmont were united in marriage Saturday, Nov. 9th, 1929, by Rev. G. E. Thompson of Belmont.

Mr. and Mrs. Carpenter will reside in Belmont.

Steuben Sanitarium Closed

The Steuben Sanitarium of Hornell, for many years a popular medical institution, is closed and it is claimed will be sold. The sanitarium which has changed management several times in the last few years, is now owned by Binghamton parties.

"The NEW World's Champion"

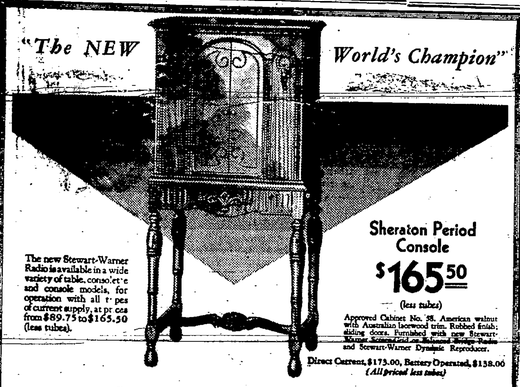

The new Stewart-Warner Radio is available in a wide variety of table, console and console models, for operation with all types of current supply, at prices from $89.75 to $165.50 (less tubes).

Sheraton Period Console

$165.50

(less tubes)

Approved Cabinet No. 58. American walnut with Australian lacewood trim. Robbed finish; sliding doors. Furnished with Stewart-Warner Screen-Grid or Screen-Grid Shielded and Stewart-Warner Dynapic Reproducer.

Direct Current, $173.00, Battery-Operated, $138.00 (All prices less tubes)

Everywhere, They Call It

"THE SET WITH THE PUNCH!"

Never before in radio history has any set met with the overwhelming approval accorded the new Stewart-Warner Screen-Grid and Balanced Bridge radios! They've swept the Country! Try tuning a new Stewart-Warner—you'll be amazed at the way distant stations come booming in like "locals". Test it for selectivity—and you'll find *not one station* overlapping another's program at any point on the dial. Judge it by *tone*—and on this point *only*, it stands alone! For the marvelous, resonant TONE of the new Stewart-Warner radio is an exact counterpart of the artist's own voice. Ask to hear this new Champion of the Air—"the Set with the PUNCH"—the new Stewart-Warner Radio. SEE IT TODAY!

A Complete Line of New Stewart-Warner Radios Now on Display— Ask to Hear Them NOW!

STEWART-WARNER RADIO

EARL J. DAWSON, Andover, N. Y.

MEN'S OVERCOATS

New Models—

—New Materials—

—New Prices

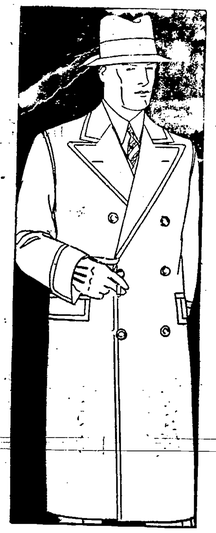

Right at the start of the cold weather—we're on the spot with a special selection of high quality Overcoats that are comfortable and warmth-giving, many with all-wool plaid lining. These Coats are attractive—in blue, gray, brown, tan and black — single breasted and double breasted box models.

Take advantage of this opportunity to get an attractive and warm Overcoat right at the start of the season.

$18 to $50

FRIDAY AND SATURDAY SPECIALS

Black Rock Unbleached Sheeting, 10 yards	$1.30
Women's Arch Support Strap Pumps, all leather	$2.95
Merrill Full Fashioned all Silk Service Hose, pair	$1.45
Misses' fine Ribbed 35c Hose, black and brown, special	20c
Boys' Golf Hose, regular 50c quality, special, pair	39c
Men's Outing Nightrobes, all sizes, each	95c
Men's $1.50 white back blue denim bib Overalls at	$.125
Big Yank Work Shirts	75c
Three pieces Saybrook Lustres, regular price 69c, special	49c
Rayon Spreads, large sizes, all colors	$3.45

James P. Cannon Company

Dry Goods Ladies' and Men's Wear Shoes

DR. A. D. HAINES

DR. HAINES Eye Specialist will be at MRS. GLEASON'S Andover NOV. 22 and 23

WHITESVILLE—A. W. Robbins, Nov. 28-30.

WELLSVILLE—Hotel Fassett, Dec. 2-4.

Dr. Haines saves his patient from the excessive cost of glasses.

Home Office at Rochester

Let Us Solve Your FOOD PROBLEMS

Instead of worrying your head over where to buy your foodstuffs, what to have for the next meal and what you can find that will be different and appetizing, why not turn all those problems over to us to solve? We can do it quickly, easily and in a most satisfactory manner.

Pleasing Service. Fine Variety.

THE H. H. WILLIAMS CO.

Highest Quality - Lowest Price

(AND [illegible] FOUNDATION) NU[illegible]

Chas. Dean Drug Co.

DRUGS, KODAKS, CANDIES AND STATIONERY

Located at 31 North Main Street in Wellsville, phone 353.

During the time that they have been in business the management of this drug store has built for it a reputation for being among the reliable and progressive business houses of the county. When one visits a drug store he likes to know that he will find a pharmacist in charge who is both efficient and conscientious. At this establishment the people have long since learned that they will find the most efficient pharmacists and that they will receive only pure and wholesome drugs, properly compounded.

In the proprietary line they carry all of the leading and well known brands and enjoy a large patronage in this department. In keeping with the progressive yet reliable policy they also carry a complete line of soap, combs, perfumery and toilet articles and everything one would expect to find in an up-to-date drug store.

They also buy in quantities and you are never informed "We are just out of that." They always have a stock or hand of everything in the line and you can depend upon them not only for complete but for reliable service.

This popular drug store is known far and wide not only as the pleasant place where all pure drugs and sundries are kept and given the best of service, but has attained a wide reputation among the physicians for the efficiency and care exercised in the compounding of prescriptions.

He is a business man who has assisted in making the rest of the state sit up and take notice of their home community. We are pleased in this review to direct your special attention to this store upon the satisfactory service to all of the local and visiting people, for it has come to be recognized as one of the strictly up-to-date stores in this section of the state.—Adv.

Elmhurst Dairy, I[illegible]

GUARDING YOUR HEALTH

Producers of high grade milk, cream and other dairy products. Located at 67 East Pearl Street in Wellsville, phone 101.

This is a prominent sanitary institution of this section which has added in the upbuilding of the community in more ways than one and renders a valuable and essential service in the furnishing of their high grade dairy products.

This is a strictly modern plant which in the past years has enlarged their business in a marked manner and are admirably equipped to serve the trade more satisfactorily all over the entire section. It is a well known concern under capable management that is thoroughly conversant with every feature of their business.

This firm's supply of cream comes from the healthiest and best fed cows in this particular advantageous section. The plant is positively as sanitary as long experience and the expenditure of much money can make it, and is in the hands of men who understand the business thoroughly. With these qualifications in their possession there is no reason why this company should not be able to produce as good, if not better dairy products than any other concern of its character.

There is no reason why they should not occupy a prominent place in the better class [illegible] and the above [illegible] sons why their [illegible] popular and [illegible] day with [illegible] also the [illegible] prospering far beyond [illegible] ders' expectations.

In the completion of [illegible] we are pleased to [illegible] ment this dairy [illegible] business policies [illegible] which the business [illegible] ment is conducted [illegible] this firm will [illegible] velopment of the [illegible] urge the patronage [illegible] for satisfaction in the most [illegible] detail.—Adv.

Earl J. Knox

PLUMBING AND HEATING

Located at 148 Earley Street in Wellsville, phone 831. Offer a complete plumbing and heating service and are agents for TORRID HEAT oil burners and the ELECTRIC FURNACE, the coal stoker parlor furnace.

It is indeed conservative to assert that no institution has been of greater help and value in this section of the state than these well known firm of plumbing and heating engineers who have operated with success in all of the surrounding territory. During their years in business they have grown into one of the largest establishments of their kind in this community and their reputation as experts has spread over this and adjoining communities. This has been done only through their ability to sell and serve with the highest grade plumbing and heating supplies at the lowest possible cost. It must be noted also that the supplies sold and the work done, is of the very highest quality, as everyone who has availed themselves of their services will testify.

While they have completed some of the largest contracts in this section both in residences and business buildings, yet they look after all repair work. No matter what it is in the heating line that you desire done, you will find here just the type of service you would expect to find in such an up-to-date firm. They will be glad to assist you with any plans you may have. See, phone or write to them at any time.

Mr. Earl J. Knox, the proprietor of this up-to-date establishment has spent many years studying this particular field and the benefits of the knowledge he has gained is placed at the convenience of the public. Furthermore, he will advise as to which is the best and most economical in the way of plumbing and heating supplies and fixtures regardless of whether he is advising against his own interests or not. If you wish he will contract to entirely install the plumbing and heating systems in your home.

Needless to say, the enviable reputation of this popular firm has been achieved only by doing business in the most straightforward manner possible and upon the fairest scale. This community is indeed fortunate in having such a capable firm in their midst. We urge that if our readers with satisfactory work of this nature, they turn their work over to them.—Adv.

F. L. Welstead

NASH CARS

Prominent garage located at 23 East Fassett Street in Dellville, where they are dealers for the NEW 1930 Nash "400" models and also handle a complete line of high grade used car values.

In offering the Nash Automobile to the people of this section the F. L. Welstead Agency of Wellsville handles the car that leads the world in motor car value. This is proven daily by the number of Nash cars found on the streets and highways of this section.

This agency offers the Nash "400" in the following series, the NEW EIGHT, the TWEN Six and the SINGLE Six. In this section you will find cars to suit your needs at prices to satisfy. The bodies used in the construction of Nash cars are bodies designed and built by "Seaman." All cars are equipped with four-wheel brakes, latest and newest refinements and nothing but the finest materials enter into the construction of these cars and distinction to cars of higher prices to be found on the automobile market of today.

When a man purchases a Nash "400" he knows he is getting the most motor car value for his dollar, therefore this is the reason that a man or woman always remains a Nash owner after buying his or her first Nash. The Nash car is a wonderful car in performance, appearance, economy and quality. If you do not now own a Nash see this firm at once and have them explain in detail the many merits of this motor car and know car contentment at a minimum cost.

We cannot speak too highly of this concern, nor of their activities, as their establishment is large and commodious and conveniently arranged to give the highest type of service to be had. The able manager and his assistants are prominent members of this community and constantly give their support to all movements for the betterment and good of the community.—Adv.

Harold S. Higgins & Son

GARAGE

GENERAL AUTOMOBILE REPAIRING

Located at 76 Hanover Street in Wellsville, phone 552. Does expert auto repairing on all makes of cars, general machine work, and are dealers for Stromberg-Carlson, Zenith and Sparton Radios.

There is probably no other shop in the state which is better prepared to serve owners of cars and trucks. We do not exaggerate in the least when we say that all repairs properly belonging to an establishment of this kind can be completed at this establishment. They and their men are experts when it comes to this work.

With a service department on a par with the best and with efficient people in charge of every feature of their business this well known establishment has taken its place as one of the vital factors in the business life of this part of the state.

They employ only the most expert assistants and can tell you in an instant what is wrong, whether it can be remedied and what the probable cost will be. People all over this section have learned that this establishment is a haven of experiness and reliability in all classes of automobile repair work, and therefore it enjoys a large patronage.

The work is above all else, reliable. There is a great satisfaction in leaving your car at a concern where you absolutely know you will get reliable service. If you need a new part you know that at this concern you will get a part of highest quality, exactly the right size and that it will be correctly installed. If you want your valves ground you know that here is a garage where the work will be expertly done and that all of the little things will be competently and reliably looked after.

The proprietor of this establishment has had a wide experience on cars. He and his assistants are not only competent, but they are also courteous and do their utmost to please you. They understand that you are at considerable inconvenience when you have to leave your car in their garage for service and they do their best to get it out for you as quickly as possible.

We desire to congratulate this firm upon their fine service which is a tribute to their success in the automotive field.—Adv.

Harris Supply Co.

GEO. B. HARRIS, PROPRIETOR

Located at 29 North Main Street in Wellsville, phone 455. Are dealers in oil well supplies of all kinds, and feature the sales and service of WHITE trucks. Mr. Geo. B. Harris of this concern is also a licensed pilot and invites all interested in aviation to pay a visit to the Wellsville Airport where is conducted a fully qualified aviation school. Any information may be had from Mr. Harris at any time.

Such an institution as this one adds to the reputation of the community for being alive and wide awake. It brings favorable comment not only from the local but also from the traveling public and assists in making this a more progressive section of one of the greatest states in the union. More such institutions as this one is the aim of every community which wishes to keep its place in the march of progress.

The story of the success of the firm is one that many business men would find profitable reading. This firm began its career with the firm belief that success could be obtained by furnishing oil well supplies of superior quality upon a reasonable margin of prot. With this [illegible] in mind it proceeded upon its career upon the solid foundation of good values and reasonable prices. As their trade increased and the business flourished they expanded [illegible] now it is one of the leading concerns of its kind of the state.

In addition to their large dealing in superior oil well supplies they are dealers for White trucks and carry supplies of all kinds and carry a most complete [illegible] lines for the [illegible] ly serve.

One might [illegible] to a further [illegible] tablishment [illegible] that you will [illegible] you would [illegible] quarters of [illegible] as they manufa[illegible]

There are so [illegible] citizens in this [illegible] space [illegible] day of the [illegible] tention to this [illegible] of the relation [illegible] of the [illegible] to the development [illegible] this part of the state.

F. E. Lunn Lumber Co.

LUMBER, BUILDING SUPPLIES AND FUEL

[illegible] West State [illegible] Wellsville, phone 288. [illegible] [illegible] construction of any kind of structure. Plans and specifications can be gone over and money saved. Hundreds of well satisfied home owners have created homes according to plans furnished by this company, and they have found them always up to specifications.

This is one of the most [illegible] institutions in this section, and its [illegible] have grown into a business with the prestige of the [illegible] and integrity of which it is a part.

[illegible] an active interest in the affairs of its employees and a considerable interest in their fellowmen. This is without question one of the country's most important and valued companies.

By reason of their modern facilities they are able to execute all phases of work and to furnish excellent service with promptness and dispatch.

The stock, which divides in several lots, is offered the public at very reasonable prices and includes everything that is obtainable in the trade.

"Quality and service" is a [illegible]

Gardner Pattern Works, Inc.

JAMES A. GARDNER, MANAGER

Located at 100 South Main Street in Wellsville, phone 288-M. Are producers of wood patterns of all kinds, will work and dealers in supplies.

Every inventor, manufacturer and industrial worker knows the importance of good patterns toward the realization of his invention or the product he is making. His efficiency, skill and productiveness are necessarily dependent on good patterns because without them he cannot produce an article of manufacture that will give the service in the efficiency demanded of it.

The business of this pattern shop [illegible] are to be made over that particular pattern never will fit as they should.

Few communities of the size of ours can boast of a firm of pattern makers such as the Gardner Pattern Works, Inc., of Wellsville. It is, to say the least, a real compliment to the industrial activities of city that a firm of this kind is here to serve them.

The Gardner Pattern Works, Inc., of Wellsville, are specialists in the making of wood patterns. They engage in every phase of pattern making, from the smallest to the largest—and they do it from beginning to end in their own shop. This instrument of all that go detail will be entrusted to strangers who might do the job—and secondly it insures absolute and prompt delivery.

Every piece is made in strict accordance with specifications. Every [illegible] of the largest and most [illegible] al of their customers. Wood working machinery and other [illegible] tools so essential to a [illegible] made pattern are at the [illegible] of these men; because they [illegible] cials the necessity [illegible] a good and well made [illegible]

The men in the [illegible] firm are believing [illegible] perience in the art of [illegible] ing. They are [illegible] their business and [illegible] ty. They make [illegible] every pattern [illegible] a criterion of [illegible] speed.

The efficiency [illegible] firm are the [illegible] way. They [illegible] tion as below [illegible] pattern [illegible] have had [illegible] tomer satisfaction [illegible] to his [illegible] the [illegible] this [illegible]