DO YOUR
HOLIDAY SHOPPING
AT
Holland's Drug Store

...line of Xmas Greeting Cards is now ready. ...onderful than ever — beautiful Stationery. Books, the latest novels and also the reprints—Whitman's Chocolates. Ivory—

Holland's Drug Store
HORNELL, N. Y.

READ THIS
OYSTERS
BIG FAT ONES DIRECT FROM THE OCEAN
50c QUART, WITH CRACKERS

POP CORN
THAT WILL POP

All Kinds of Christmas Candies and Nuts
At the Cut Rate Drug Store

O. E. VARS

A Gift S...

We are here to help you select the right kind of PRESENTS FOR THE MEN FOLKS; not just to sell you something. ...ou select the right kind of PRESENTS FOR THE MEN FOLKS; not just to sell you something. We are here to help you select the right kind of PRESENTS FOR THE MEN FOLKS; not just to sell you something. ...ou can talk over your gift problems with us. You can make no ...

Among Our Neighbors

South Hill

Dec. 14.—More like winter weather with a coming blizzard prophesied by the wiseacres.

Mrs. Jim Dean and children spent a few days of last week with Andover relatives.

Mett Gray, assisted by Dan Cooper, "done up" a few pictures in this vicinity Saturday in his usual energetic manner. No fooling about "Mett."

Mr. and Mrs. Bill Lush are now located in their new house, and we are pleased to welcome Mrs. Dean as a member of our community.

Mrs. Dan Cooper and Walter Richard spent Sunday at the McAndrew home in Andover. Her aunt, Mrs. Bridget Clarke, of New York, who is visiting relatives in Andover, returned with her to spend the week.

John P. Dean left for Jersey City Sunday night, as a delegate to the Dairymen's League convention, held in that city the first of the week.

Miss Grace Tetsell, of Andover, was a Sunday guest of Miss Mary Dean.

Rev. John Lynch died at the home of his father, M. T. Lynch, at 9:30 Monday night. With his brother, Dan, and a nurse he reached home Friday morning from New Mexico where a residence of some months had failed to benefit him as hoped. The journey was a severe strain upon him, and tho everything possible was done for him, death came peacefully after four days at home with his people which was his great desire. The whole community mourn with his family, in the going out of the beautiful young life; which on reaching his goal of ordination to the priesthood, only two short years ago, promised so much in the service of his Master. It was ordained otherwise, however, and he has gone hence "to enter into the joys of the Lord." Beautiful symbols of friends and sympathy were tended to the sorrowing father, brothers and sisters in their great loss.

Mrs. Wm. Dean was called early Wednesday morning to the bedside of Mrs. J. A. O'Leary, who is seriously ill.

Independence

Dec. 12. — Mrs. S. W. Clarke is able to be out again.

Mr. and Mrs. C. C. Clark are in the hill again.

Mr. and Mrs. Will McGraw and Kenneth were doing business in Hornell Saturday.

E. R. Crandall is in Belmont this week.

Mrs. Myrta Briggs is helping care for her father, C. E. Brown, at Almond.

Mrs. Jennie O'Dell, Adelbert and Andrew O'Dell were shopping in Hornell Saturday.

Mrs. M. A. Bassett and Barbara, and Mrs. W. I. Langworthy and Betty Smith are home from Alfred.

Mr. and Mrs. Clair Cobb and Edward, of Spring Mills, were Friday guests of Mr. and Mrs. E. R. Crandall.

Elm Valley

A. A. Mason, of Buffalo, was in this place Monday on a business trip.

Mrs. Lizzie Burdick was in Andover Monday night to attend the O. E. S.

A. W. McCoy, of Austin, Pa., is stopping a few days at Ben Mann's, while here dispatching lumber.

The perfect spellers for the week were Nathan Hardy, Vivian Breck, Wilda Burdick and Burrell Cole. Mrs. Church, teacher.

"By the way, is congress still in session, or are they loafing around in Washington, or have they all gone home? If those birds don't make another noise soon it will look suspicious."

• • •

HAVE A DRINK

ARE you, by chance, worrying over the "terrible thirst"? Drink a glass of water. In fifteen minutes drink another. Keep on drinking until you have consumed at least two quarts in the run of the day.

It won't harm you and it will do you a lot of good.

As you become accustomed to large quantities of water you will gradually lose that thirst for something stronger. In time you may even be able to grin at the other fellow with that longing and furtive look on his countenance.

Then, too, the more water you drink the less medicine you will need. It is the greatest of all aids to indigestion or constipation.

Have a drink of water on us.

Commercial Art.

"Don't you think the theater has become sadly commercialized?"

"If," replied Mr. Stormington Barnes, "by 'commercialized' you mean affording opportunities to make large sums of money, I cannot say that I have noticed it personally."

Justifiable Pride.

Robinson—What's that rooster across the street crowing so loud? Roosters don't lay eggs."

Gowler—No, but he's done something more wonderful. He just crossed the road without being hit by a fast automobile.

Gifts That Last
At "Golden Rule" Prices

There is a friendliness about a gift sent on an affectionate impulse which enhances its charm.

You will find many gift suggestions here which will fit both your desire and your purse.

A fine line of genuine hand painted China from 50c to $1.00 per piece, in many styles and shapes, and don't forget that an "Eversharp" Pencil makes a mighty fine present, a complete stock on hand from 50c to $5.00.

I claim the finest line of Ladies' Wrist Watches ever on display in Andover, from the moderate price "dependable kind" to the fancy shapes in solid gold. We recommend the "Acting"

Grand Prize—Berne—1914 Wrist Watch
"EXTRA SPECIAL"

A genuine "reconstructed" Ruby Emblem Ring, in both Masonic and Odd Fellows, at $10.00. This is a good heavy, solid gold ring set with a most beautiful encrusted ruby and easily worth $15.00 elsewhere.

A nice line of genuine "Paul Riedter" Cut Glass.
Parker, Waterman and Moore Fountain Pens.
All standard brands of Silverware, Watches, Clocks and Jewelry at most reasonable prices.

All Articles Sold Engraved Without Charge at the
Floyd C. Vars Jewelry Store
ANDOVER, NEW YORK
Really "A Big L R JEWELRY STORE"

999 AND ONE PAIR

is what we have got of Men's, Women's and Children's Christmas Slippers, but they will go fast at our prices, so get yours at the earliest date.

Men's Slippers in felt and leather from 89c to $2.89 pair.

Women's felt Slippers, in all colors, to be had from 98c to $1.98, for the very best. Lots of Children's Slippers. Low prices on all Shoes makes buying at your Christmas boxing.

THE PLACE Endicott-Johnson Shoe Store
110 Main Street, Wellsville, N. Y.

Time and Tide Was Never Put on the Waiting List

It isn't what you WANT that makes you plump and good natured—it's what you EAT. If you keep your digestive apparatus all smoothed out with pure food groceries, sold over the counter in this establishment, you won't have anything to worry about except the income tax.

Try Once and Your Trying Days Are Over.

H. H. WILLIAMS
THE STORE OF QUALITY

A GIFT SERVICE
That the Women Like

We're here to help you select the right kind of presents for the men folks; not just to sell you something. Whether you buy here or not, we'll be glad to have you come and talk over your gift problems with us.

We don't pretend to carry everything, but we handle only the best of everything, and at the lowest prices, and guarantee satisfaction or money back.

Get your pencil and check over this list of gift suggestions.

Gloves — Scarf Pins — Neckwear — Mufflers
Silk Shirts — Handkerchiefs — Dress Shirts and Waistcoats
Cap Caps — Underwear — Hosiery — Pajamas
Dressing Gowns — Traveling Bags

YWARNER & CO.
WELLSVILLE, N. Y.

C. F. BABCOCK Co. Inc.
114-118 Main Street Hornell, New York
STORE HOURS: 8:30 A. M. to 6 P. M.

THE WONDERS OF TOYLAND

Make Possible a Christmas the Children Will Not Forget

Christmas is coming just so fast that almost before one leaves the most wonderful day of the whole year will be right here. Babcock's thought far ahead and have collected the most marvelous array of worth-while toys. Special attention has been given toys of an educational as well as entertaining nature. Enticing toys of American manufacture are in preponderance. Wise folks will not wait until the most wanted things are gone.

Babcock's Toyland is the fun place of multitudes—youngsters and grown-ups as well. Bring the kiddies often to this great joyland—it comes but once a year and is a part of childhood, part of the real happiness of the world. Now their eyes will dance with joy and how the morning glow of youth is brought back to parents and friends as they behold the breathless excitement of the children on Christmas morn.

Reservations are Made on a Modest Deposit
Babcock's Basement

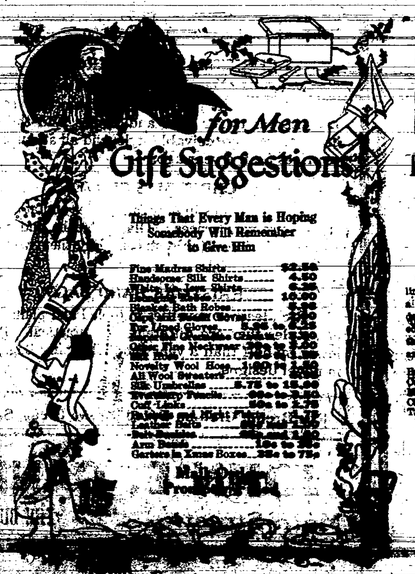

for Men
Gift Suggestions

Things That Every Man is Hoping Somebody Will Remember to Give Him

Fine Madras Shirts	$2.50
Handsome Silk Shirts	4.50
[illegible] Shirts	6.50
[illegible]	10.00
Heavy Bath Robes	[illegible]
[illegible] Gloves	[illegible]
[illegible] Gloves	[illegible]
[illegible] Neckwear	[illegible]
Silk Hosiery	[illegible]
Novelty Wool Hose	[illegible]
All Wool Sweaters	[illegible]
Silk Umbrellas	5.75 to 15.00
Combination Pocketbooks	50c to 1.50
Coat Laces	50c to 1.75
Pajamas and Night Robes	[illegible]
Leather Belts	[illegible]
Bath Sandals	[illegible]
Arm Bands	15c to 25c
Garters in Xmas Boxes	25c to 75c

Toilet Requisites of Distinction
Appropriate for Gift Giving

Ivory Pyralin

In grace and dignity make Pyralin Ivory a fitting complement for a beautiful woman or girl. With quite intrinsic use it seems to become a part of herself. And, furthermore, it is of enduring worth and charm.

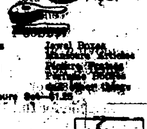

Brushes — Hair Receivers — Jewel Boxes
Mirrors — Bill Pads — Manicure Cabinets
Powder Boxes — Memory Books
Cuticle Tools — Powder Puffs
Trays — Mirror Stands — Cuticle Sticks
Special—7-piece Manicure Set—$1.25

Perfumes
Mavis — Djerkiss
Colgate — Houbigant
Toilet Water—