# Among Our Neighbors

## South Hill

April — A ten-hour day following the plow is now our farmer's program.

Elmer Coats of Andover, was doing business on the hill Tuesday.

A Labor Bureau (?) has been established on our hill. Are you in need of a farm assistant?

Mrs. Jim Dean and children were guests of her mother, Mrs. M. Garvin of Andover, from Saturday until Monday.

John Dean is now in line, with a new Buick roadster.

Some potatoes were marketed last week, but there are yet some hundreds of bushels in storage in this locality.

Darius Pingrey is now "at home" on the Ed Horan farm, so another vacant house is occupied. We yet have a few unoccupied residences and are pleased to welcome bachelors if no Benedicts apply.

Miss Lenora Dean returned to her school work in Salamanca Sunday night.

Pete Ordway and Lawrence Barrett have returned from Pennsylvania were they have been employed, and will work in this section.

## County Seat News

(From the Belmont Dispatch)

Mrs. Wm. Bliss left last evening for Philadelphia where she will visit her aunt, Mrs. Jennie Peterson, for a time.

Mrs. Hattie Colligan, who suffered a stroke of apoplexy Friday last, suffered another one yesterday afternoon and is very low at this writing.

A son, Richard Emil, was born to Mr. and Mrs. Oscar Peterson, of Feathers' Creek, March 28th.

A son, Robert Elroy, was born to Mr. and Mrs. Frank Graham, of Milton Street, March 25th.

Cyril C. Worth, a pioneer Alleganian, departed this life at the home of his son, W. L. Worth, of South Street this village, last Saturday morning, March 26th.

Miss Mary Heliker, of Canisteo, and Miss Alice Terry were guests of Mrs. Bert Thomas Tuesday and Wednesday of this week.

Miss Alice Gorton and mother, Mrs. Leander Gorton, are guests this week of Mr. and Mrs. Raymond Senear, at Passaic, N. J.

Miss Beaulah and Gladyce Brundage are spending their Easter vacation with their grandparents, Mr and Mrs. Solomon Washburn, at Naples.

Ward Bros. have purchased the house on Whitney Avenue, belonging to Joe Procopio. We understand the house is to be occupied by a Borden family.

Mrs. Halleck, who has been caring for Mr. A. J. Allen, has returned to her home in Wellsville. Mrs. Frances McEntee will take Mrs. Halleck's place. Mrs. Allen has been in poor health for a long time.

Paul Worth Washburn, of Manchester, N. Y., was an over Sunday guest of his mother, Mrs. Ida Washburn. Mrs. Washburn's sister, Mrs. Charlotte Schaffer, of Prattsburg, N. Y., is her guest at the present time.

Mr. and Mrs. Arthur Quinn and daughter, of Olean, spent the week-end with his mother, Mrs. Maude Quinn.

Miss Gladys Cline returned Sunday to her home at Friendship after a several weeks visit with relatives in town.

Miss Louise Tahaney, of Buffalo, has been the guest of Mrs. Andrew Guidarelli several days.

Mrs. L. L. Libby and daughter, Virginia, of Sinclairville, are guests of E. E. Waters and family.

Mr. and Mrs. Geo. Enos and son, of Cuba, were Sunday guests of Chas. Tucker and family.

Mrs. Ward Smalley visited Franklinville friends a couple of days the forepart of the week.

Mr. and Mrs. Guy Fitch, of Petrolia, have been guests the past week of Earle Burdick and family.

Wallace Davis, of Chautauqua, N. Y., has been visiting his parents, Mr. and Mrs. Giles Davis, several days of late.

A. R. Sherwood and family were guests of Canandaigua friends several days the forepart of the week.

Miss Bertha Strubing, of Buffalo, is spending her Easter vacation with Mr. and Mrs. Harry McNinch.

Mrs. Kate Moran is home from Buffalo where she has [illegible] the winter [illegible] ter, Mis[illegible]

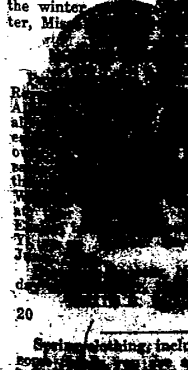

[illegible] Y., this 17[illegible]

[illegible] NDAGE,
20 Executrix.

Spring clothing, including, perhaps, [illegible]

## Sunny Side

With the exeeption of a little bad luck with the belt and casing Fayar are getting along nicely with the well they are drilling in our neighborhood. They are down almost four hundred feet. They have visitors there every day. Friday night eight of the young folks were there.

Miss Mary Brown has returned to her school duties after enjoying a week's vacation.

Catherine Rockwell was home the last of the week.

Walter Deery was a visitor in town Saturday.

Now that the roads are drying nicely everyone is venturing out with his car.

Will and Dan Sheehan were in Wellsville the last of the week.

The men seem to have forgotten about the potatoes in the cellar and are putting in full time at the spring's work.

## Canisteo

Perry Dennis and Miss Frances Petit, of Buffalo, spent Saturday Sunday in the village as guests at the home of Mr. and Mrs. Geo. Dennis.

Misses Dorothea Morrison and Beatrice Blank, of Canaseraga, have returned after spending a few days in the village as guests of Miss June Skinner.

Mr. and Mrs. Rex Harris and daughter, Freda, of Buffalo, are spending two weeks in the village as guests of Mr. and Mrs. M. R. Buckley.

Mr. and Mrs. Harlo Atherton, of Adrian, were among the out-of-town callers in the village Saturday.

Mrs. Chas. Skinner is assisting in the Buckley bakery for a few days.

Mr. and Mrs. A. J. McKibben, of Howard, were here Saturday, calling on friends and relatives.

Miss Lulu Besse has returned to her home in Kane, Pa., after spending a week in the village as the guest of Mrs. John Stiles.

Mrs. E. C. Crandall, of this village, spent the week-end in Cameron as the guest of Mrs. William French.

Mrs. Hiram Stephens, who has been ill at her home here for some time, is not so well.

Mr. and Mrs. Geroge Hilts, of this village, spent Sunday in Olean as the guest of friends and relatives.

Mr. and Mrs. Alonzo Groff were among the out-of-town visitors in Andover yesterday.

Rev. John Adams, pastor of the Methodist Church of this village, was a caller at the home of Frank Travis in Hornell, recently. Mr. Travis is seriously ill.

Ralph Cook, of Dansville, spent a few days among friends and relatives here.

## Alfred University

Alfred, N. Y., April 6. — The resignation of Prof. J. D. Bennehoff, graduate manager of atletics at Alfred University for the past three years, was reluctantly accepted at a meeting of the Athletic Council, last Wednesday night. His duties as head of the department of Natural Science keep Prof. Benneoff so busy that he felt he could no longer devote the time required in the capacity of graduate manager. The faithful service that "Jimmy" has given to the student body both in classes and in connection with sports has made him a man highly appreciated with Alfred man and women. Athletics have been placed on a higher regime than ever before in this college since Prof. Bennehoff has been an executive.

The Sophomores got busy last week and elected a new Kanakadea Board for the 1923 year book. The officers were chosen as follows: Editor-in-chief, Burt Bliss; art editor, Mary Irish; business manager, T. J. Ahern; photographer, Edmund Dougherty.

At the annual meeting of the Y. M. C. A., held last Sunday night, at the Gothic, the following officers were elected for next year: President, Donald Burdick, '22; Vice President, H. Clinton Baldwin, '23; Secretary, Max Jordan, '24; Treasurer, Olin Shultz.

Miss Gladys Bleiman of the University faculty entertained some friends at the Brick during the Easter recess. In the party were Karin White, of Ithaca; Vi Graham, an [illegible] an assistant at Cornell; Janet [illegible] Hazel Bateman, Ethel Laf[illegible] The young women [illegible] and during the [illegible] the lodge.

[illegible] Pierce, a representative [illegible] Girls of New [illegible] will appear in the auditorium of the State Agricultural [illegible] at 4 o'clock tomorrow afternoon, on "The Opportunities of the Trained Woman."

There is a great scarcity of nurses and an ever increasing demand for trained specialized women. A large number of students do not know what school of nursing is the best to choose and it is to advise that Miss Pierce comes. She is making a tour of the leading colleges of the state and comes here from Vassar. All college and agricultural students are invited to attend the lecture.

At a regular meeting of the [illegible] it was decided that six persons from the [illegible] from the [illegible] chosen by their respective [illegible] as a committee for the revision of campus rules. The following were suggested: Juniors; Thomas Walker, J. Clair Peck, Stanley Banks, Margaret Glasbey, Elizabeth Ayars, Laura Stillman; Sophomores, Theodore Ahern, Irwin Conroe, Charles Lake, Julia O'Brien, Marjorie Beebe and Charlotte Kershaw. Alfred Whitford was elected chairman of the committee.

### Holly '23 to Lead 1921-22 Varsity Quint

Kenneth E. Holley, of Elmira, N. Y., right guard on the Alfred Varsity basket ball team during the past season, was chosen to pilot the 1921-22 squad at a meeting of the basket ball letter men held in the Rosebush Block, last Friday afternoon.

### MILK WAGON HURLED FROM TRACKS BY TRAIN

Friendship, April 4. — John Howe, a milk peddler, had a narrow escape, when the milk wagon in which he was riding, was struck by a passenger train on the P. S. & N. railroad Sunday morning.

The wagon and contents were destroyed. The driver suffered slight injuries. The accident happened as Mr. Howe was crossing the tracks near his farm, below the village on his way to his customers.

In a moment of mental aberration we started in to peruse the society columns of a big city newspaper, in hopes of finding something more harrowing than our thots. We found it. That birdess of a reporter portrayed every chromo in skirts in the social register as an angel of beauty, a goddess of virtue and a paragon of intelligence. All of which you know is quite which.

To watch the Want Ads. is to know when to buy lots.

### SARAH KELLOGG IS LAID TO REST

**Well Known Greenwood Woman Died in Hornell After an Illness Lasting for Several Months**

Canisteo, April 4. — The funeral of Miss Sarah Kellogg, daughter of Attorney and Mrs. Silas Kellogg, of Greenwood, who died Friday in the Steuben Sanitarium, at Hornell, was held this afternoon at 2 o'clock at the home in Greenwood. Miss Morgan, of Perry, officiated and burial took place in the Greenwood cemetery.

Miss Kellogg was one of the best known women in this locality. She was 48 years old and a native of Greenwood where she was born and raised. She was educated in the Greenwood schools and Oswego Normal School, and for the past sixteen years has been teaching, eight years in Addison and the past eight years in Goshen, New York.

She was teaching this year at Goshen, but at the end of the fall term her health became such that she was forced to cease work and since January has been a patient at the Sanitarium. She was a woman of unusual personality and charming disposition and her death is the cause of much sincere grief.

She is survived by her parents, Mr. and Mrs. Silas Kellogg, of Greenwood, and three brothers and five sisters: Attorney William Kellogg, of Greenwood; Miss Grace D. Kellogg, of Greenwood; Dr. J. H. Kellogg, of Bemus Point; Mrs. Arling Cobb, of Spring Mills; George D. Kellogg, of Albany; Mrs. T. Churchill Cobb, of Canisteo, Mrs. K. C. Baker, of New York; and Mrs. R. L. Stephenson, of Greenwood.

The government has discovered a new gas that is capable of destroying an entire army in a few minutes. With our approved methods of secrecy it is presumed that every country in Europe has the formula by this time.

### PAPER, THE TOWN'S VOICE

What are a town's chief assets? Shouldn't a good community spirit be placed first of all? Given this, the institutions which depend upon community spirit will look out for themselves. Community spirit needs a mouthpiece and the local newspaper is that mouthpiece. It is the community spirit's voice. As one editor puts it, without a newspaper a town is silent and dead, for silence, however golden, is lifeless.

### ONE-HALF OF ONE PER CENT.

George I. True, Addison, estate exceeds $10,000, personality and $5,000 reality; Jessica K. Turner, a sister-in-law is executrix. The will gives the family home in Addison, with all its contents to the widow; an annuity of one-half of one per cent. of the estate is willed to Katherine A. Dawson, a sister of the testator.

Take it easy, brother. Don't get all fussed up because your wife has just paid you one of those delicate compliments she used to hand out before the preacher collected his fee. To-morrow you'll know how much it costs.

Maybe to-day's the day that some stores advertise to sell it at your idea of what you ought to pay for it.

### NOTICE TO CREDITORS

Pursuant to an order of Hon. Elba Reynolds, Surrogate of the County of Allegany, notice is hereby given to all persons having claims against the estate of Chester Clair, late of Andover, N. Y., deceased, to present the same with proper vouchers thereof to the undersigned Administrators of the Estate of said deceased, at the Law Office of Crayton L. Earley, in the Village of Andover, N. Y., on or before the 20th day of July, 1921.

Dated January 13, 1921.

EMMA BISSELL,
JAMES S. CLAIR,
Administrators.
27

BRUNDAGE DRUG CO.

All Kinds of
Fresh and Salt Meats
at Rock Bottom Prices
T. L. BAKER
109 N. Main St.
Phone 339 Wellsville, N. Y.


If there's urgency about selling the house, there's urgency about beginning the advertising.

The habitual ad reader is enabled to increase the purchasing power of practically every dollar he spends.


April 4th to 11th

C. F. BABCOCK CO.

114-118 MAIN STREET HORNELL, NEW YORK

April 4th to 11th

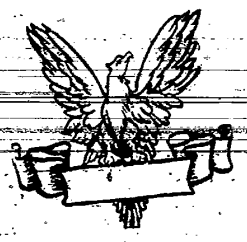

National Prosperity Week

A co-operative event designed to tell the people that the "One quick way to create nation-wide prosperity is for everybody to buy the things they need." Hornell stores are making it a Spring Sale Week and foremost among them

This Store Offers Many Phenomenal Values

**Burson Fashioned Hose**
**34c**
Having secured a case of the famous Burson hose, rejected as firsts because of minor imperfections, we offer these fine lisle stockings at a sensationally low price. Your choice of black or African brown. Such lisle cannot be duplicated for less than 79c and economy-wise women will be quick to take advantage of this Prosperity Week offering.

**Ladies' Night Gowns**
**97c**
Dainty gowns of nainsook, in plain tailored styles and neatly trimmed models. Smocking, dainty lace edges, neat embroidery, full cut sizes,—all plainly marked, they're regular $1.25 gowns. Prosperity Week, 97c.

**Unbleached Muslin**
**11c**
A high-grade unbleached muslin, 36 inches wide, heavy and durable, compares favorably with many standard brands. Limit of ten yards to a customer. Prosperity Week, 11c.

**English Long Cloth**
**$1.59 pc.**
Fine English Long Cloth in ten-yard pieces, 36 inches wide, a beautiful quality for underwear and other purposes. Prosperity week, 10 yards for $1.59.

**White Enamel Beds**
**$13.50**
Heavy full-size bed, 2-inch continuous post with 5 one-inch fillers—superior white enamel finish, beds that are excellent values at the regular price, $16.00. Prosperity Week, $13.50.

**Gillette Safety Razors**
**$1.79**
For Prosperity Week we have secured 3 dozen genuine Gillette Safety Razors packed in a compact case, together with 6 blades. As one of our offerings for most, we place them on sale at $1.79 a set.

**Tooth Brushes**
**18c ea.**
A superior bristle brush in a variety of favored shapes and sizes—offered Prosperity Week at 18c each.

**Fine Madras Shirtings**
**69c**
Beautiful weaves in madras for men's fine shirts. Handsome stripes—the kind well dressed men, choose for custom made shirts. 36 inches wide. A quality that formerly sold at $1.25. Prosperity Week 69c a yard.

**All Linen Damask**
**$3.75 and $4.50**
Fine Irish Linens—handsome patterns—heavy weight—superior finish—70 inches wide—quality formerly $4.50, now $3.75. Quality formerly $5.50, now $4.50. Many will purchase for June giving at these reduced prices.

**Infants' Dresses**
**98c**
Dainty little slips and dresses of fine batiste, plain, tucked or lace and embroidery trimmed, sizes 6 mo. 1 and 2 years. You can't imagine what cute little dresses we have secured for Prosperity Week at 98c each. Come prepared to buy several.

**Boys' Fine Blouses**
**78c**
Made of high-grade striped chambrays in blues and greys, soft collars attached, sizes 8 to 14 years. A very serviceable blouse for play and school wear. Colors will not soil or fade when washed.

**54 inch Navy Serge**
**95c yd.**
The Spring 1921 price of this good, heavy storm serge is $1.50 a yard. A splendid quality for middies, sailor suits and skirts for business or school wear.

**Heavy Silk Charmeuse**
**$2.75**
The very finest grade of heavy weight, all silk charmeuse, black and brown only, 40 inches wide, superior finish, formerly $4.50 a yard. For Prosperity Week, only $2.75 yard.

**Ladies' Knit Vests**
**29c**
A very special purchase of knit vests in a fine ribbed summer weight quality, offered for Prosperity Week at a price sensationally low. Full length bodice tops with tape shoulder. With summer requirements in mind we suggest purchasing early in the week. The quantity at 29c is limited. Regular sizes only.

**All Linen Crash**
**24c**
Heavy weight all linen crash or toweling. 17 inches wide, blue border, very durable and absorbent. Could not be matched for less than 39c a yard.

New Price Attractions Daily—Throughout the Entire Week