Among Our Neighbors

South Hill

Mar. 22. — Real Spring by the calendar.

Henry and Miss Nell Horan, of Andover, spent a day last week at the farm home.

Mrs. Herman Dean and children spent a few days last week at the home of John Dean. Mrs. Dean expects soon to return to her home in Oklahoma.

Leland Livermore is ill with inflammatory rheumatism and is attended by Dr. O'Donnell of Andover.

D. J. Appier was a business visitor on Greenwood Hill last week Thursday.

Ed. McAndrew and family left the Hill Saturday to reside in their new home recently purchased in Andover. We regret their departure from among us, but Mr. McAndrew does not sever connections with the hill as he will still care for his lease work here.

Mrs. Margaret Garvin, of Andover, is spending the week with her daughter, Mrs. Jim Dean and family.

Ray Hurlburt moved his household goods from Allentown last week and the family are now settled in the Horan house. Prospects are favorable for more occupants in our empty houses.

Mrs. D. J. Appier and little son were Wellsville visitors Sunday and Monday.

Frank Horan spent Sunday on the farm with his brother, Leo.

Sunny Side

Everybody has been watching with interest the building of the derrick on Greenan's place, and will be more interested than ever now that they are starting to drill.

Wilson Rockwell, who was a business caller in Buffalo for a few days, returned home last week.

Ed. Roach was in Wellsville Saturday.

Kathyleen Fitzgerald has employment at the Candy Kitchen Confectionery in Wellsville.

Mary and James Deery are visiting in Buffalo. They were anxious to see their little nephew, John James.

Many of the farmers are taking advantage of the April weather and are plowing and building fence.

Alfred

New York's Alfred Alumni

Alfred, March 23. — Returning Monday from New York President Boothe C. Davis, Dean P. E. Titsworth and Prof. Charles F. Binns report that the annual banquet of Alfred's New York Allumni was a thoroly enjoyable affair, quite the finest they have yet held and altho its outward tone might be characterized as business-like, there was an undercurrent of enthusiasm running high for the Alma Mater.

The banquet was held in the ballroom of the Park Avenue Hotel with exactly one hundred and fifty-one guests present. Decorations included Alfred flags and banners hung about the walls and for table centers, red rose buds and asparagus ferns. The menu was all that could be desired and the most any normal person dreams about, just one delectable dish after another. During its serving there were many reminicences exchanged and old friendships renewed.

The Glee Club had arrived safe and sound after a tour of varied successes and the boys lent a festive tone to the gathering with their rousing songs. "Benny" Volk's share in the nightly concerts had only served to increase his skill and he gave a violin selection which was warmly applauded. Charles Stamm and B. C. Davis, Jr. sang a duet in fine voice.

Principle Harry W. Langworthy, of Spring Valley, was toastmaster of the evening. Prin. Langworthy introduced the guest of the evening, Lawrence P. Abbott, president of the Outlook Company, who knew intimately Theodore Roosevelt. Mrs. Abbott was also present with her husband.

Mr. Abbott called attention to the four outstanding characteristics of the great man who was his close friend, namely, caution, courage, humor and [illegible]. Mr. Abbott's speech was almost informal in its directness and simplicity and the result was an effectiveness manifested in the interest with which it was received.

Prof. Charles Binns of the Ceramic School was the next speaker and he spoke of the third [illegible] of his heart, of course. He [illegible] increased attendance at the school and of the numerous [illegible] which was being made on it, in need of more room in order to accommodate the [illegible] students expected next year. This will be an increase [illegible] of 50 per cent.

"More Joy in Work" was the subject of Dean Titsworth's chatty speech. He contrasted the old ideas in connection with work and the new; considered the [illegible] college Democratic in allowing the students to express themselves thru the change [illegible] the Wee [illegible] and the [illegible] Guild.

John [illegible]

Tip Top

Miss Guinivere Wilcox, of Hornell, is the guest of her aunt, Mrs. E. V. Greene.

Ralph and Marjorie Williams, of Andover, are spending the week with their grandparents, Mr. and Mrs. F. M. Lee.

Mrs. A. C. Baker is on the sick list.

Mrs. D. L. Langworthy, Mr. and Mrs. Clifford Burdick and Mr. and Mrs. Melvin Collins spent Monday at T. G. Burdick's and helped Mr. Burdick celebrate his birthday.

Mr. and Mrs. E. V. Greene and W. E. Baker were Hornell visitors Monday.

Mr. and Mrs. F. A. Langworthy and Mrs. D. L. Langworthy were in Andover Saturday, guests of Mr. and Mrs. E. C. Langworthy.

Mrs. M. H. Greene, of Alfred Station, has returned to her home after spending the past week with Mrs. N. M. Lanphear.

Mrs. T. G. Burdick spent Tuesday in Alfred guest of Mrs. W. H. Beebe.

Robert Baker, of Salamanca, was the guest of his parents, Mr. and Mrs. B. S. Baker, Thursday night.

Mrs. W. E. Baker returned home Thursday after a week's visit in Roulette and Coudersport, Pa.

Miss Eloise Greene, of Alfred, is spending the Easter vacation with her parents, Mr. and Mrs. E. V. Greene.

state as its population imagines and quite proving his point.

Persident Davis, in his splendid address on "Our Alfred" talked of some of the problems and some of the progress of the university, explaining in detail the objectives of the $500,000 drive now on.

Ora S. Rogers followed this speech with an enthusiastic one urging the allumni to improve the finances of the university.

Senator Leonard W. Bibbs, of Buffalo, responded to a toast, expressing his delight at being a guest and his appreciation and interest in Alfred.

Immediately after the program officers were elected for the ensuing year as follows: President Royal L. Cottrell; secretary and treasurer, Clarence E. Greene.

Summer School

Dean P. E. Titsworth, on his way to New York last week, toured around a bit in a business like way and incidently visited some old friends. One Thursday he was in Trenton, N. J. on business for the Summer School. Friday morning he spoke at the high school in Ingleswood, N. J., and in the afternoon called on Supt. Walter B. Davis in Madson, N. J. He arrived in New York Saturday. In relation to the Summer School Dean Titsworth makes the following announcements:

Opening July 5th the Summer School promises this year unusual attraction. Among these there will be a series of lectures on literature, citizenship and education by Dr. Immanuel Sternheim of Chicago, one of the best lecturers on the subjects known to-day. His programs feature the names of some of the best current authors and the course is certain to be one of keen interest.

Supt. M. Ernest Townsend, of Malden, will assist in the English department with Mrs. Townsend assisting in Mathematics. Prof. John B. Stearns will remain teaching French. Miss Mabel I. Hart has contracted to teach ancient languages, he also librarian.

The Easter recess at the university begins Wednesday and the mass of the students have alrady made plans for scattering. Most of them will go to their homes, but those who live farther away are planning to remain in Alfred for the week. Mrs. Eva Maddaugh, house mother at the Brick, is spending her vacation in Plainfield, N. J., and as the dormitory is going to be open, Miss Remsen has been engaged as chaperon for the twenty girls who expect to stay here. The new term opens a week from to-day with classes at eight o'clock as usual.

Y. W. and Y. M. elections will be held the Sunday after Easter and nominations have already been posted. The following are up for Y. W. President, Florence Bowen and Cynthia Hunt; secretary and vice president, Evelyn Tenyson and Loretta Vossler; treasurer, Constance Spaulding and Ethel Hayward; student delegate and representative, Anna Crofoot and Anne Merrill.

For Y. M. the nominations are president, Edward Clarke and Donald Murdick; vice president, R. Campbell and Clayton Malvern; secretary, Jordan and Fred Gorab; treasurer, Henry Stryker, Orel Berry, Sam Shalita and Clyde Dwight.

NOTICE TO CREDITORS

Pursuant to an order of Hon. [illegible] Surrogate of the County of Allegany, notice is hereby given to all persons having claims against the estate of [illegible] late of [illegible], N. Y., deceased, to present the same with proper vouchers therefor to the undersigned Executrix of the Will and Testament of said deceased, at her Law Office, of Crystal Bank, in the Village of Andover, N. Y., on or before the first day of [illegible] next.

Dated, [illegible]

Whitesville

Whitesville, March 21. — First day of Spring.

Thunder showers were numerous and severe Saturday night and Sunday morning.

Mrs. Lois Wildman returned Saturday from an extended visit in Buffalo and Knoxville, Pa.

School will close Wednesday, giving the teachers a 10-day Easter vacation.

The M. E. Sunday School is preparing a fine literary and musical program for Easter, which will be rendered Sunday evening at the church.

C. L. Crittenden was in Wellsville Friday and Saturday on business.

Mrs. Enoch Bess is in very poor health at the home of her daughter, Mrs. Mary Chapin.

Mr. and Mrs. P. K. Millspaugh entertained at six o'clock dinner, on Saturday evening, Rev. and Mrs. C. W. Tyler and Mr. and Mrs. C. L. Crittenden.

Mr. Floyd Kelly returned Saturday from Elmira where he has been the past week visiting his wife who has been ill.

Professor Glenn W. Blasdell has been unanimously voted by the Whitesville High School Board to remain another year as principal. Mr. Blasdell has given very good satisfaction in the school this year and we are very glad to know that he and his family will remain with us another year.

The statement made at a meeting of the officials of the Gale-White milk plant last Wednesday, that the N. Y. & P. Railway was about to discontinue operations proves to be a fake, which seems to have originated in the minds of one or two men. It is said the road is bound to operate for at least three years and the directors say the road is making money, which appears to be true. Milk is being received at the plant as usual and will soon be in full operation. The source of the rumor is being quietly investigated and finally will be located with the cause thereof.

Canisteo

(From the Canisteo Times)

Mr. and Mrs. M. E. Mann, of Hornell, and Mrs. H. S. Knapp and son Earl were Sunday guests of Mrs. C. Woodard of Addison.

Fred R. Hall, of Geneva, was a caller in town last week to have repairs made on his Maple Street home, before moving back here to live.

Frank O. Lathrop of Massie's Mills, Va., spent Sunday with Mr. and Mrs. M. S. Jamison. He was called to Pike by the death of his father.

Mr. and Mrs. J. A. Darrow, who have been here for some time caring for their grandfather, L. B. Riddell, left for their home in Florida last week.

Thos. Duffy has rented the Ferris house in Maple Street and will move in before April 1, from the Walker house in Green Street which has been sold.

Mr. and Mrs. Ralph J. Bennett left on Saturday for Brookville, near Pittsburg, Pa., their home before coming to Canisteo to buy the meat market.

Undertaker D. A. Owen, of Greenwood, was in town to-day on the way home from Arcade where he was called by the death of his sister, Mrs. Mary Peet.

Mrs. Mary Burger, who is spending the winter with her daughter, Mrs. F. S. Tower at Dundee, has been seriously ill with pneumonia. She is improving.

Mr. and Mrs. Hollis S. Knapp and son Earl of this place and Mr. and Mrs. H. E. Mann, of Hornell, visited Mr. and Mrs. C. E. Woodward at Addison Sunday.

Rodney Foster, who has been employed by the Pennsylvania railroad in the telegraph department until the recent layoff, is visiting his sister, Mrs. W. C. Smith.

Mr. and Mrs. Fred D. Bohanan have received word from Coblenz the American sector on the Rhine that their son, Ernest Bohanon, is ill with tonsilitis and in an army hospital.

R. A. Pierce, an aged resident of this village who has been practically blind from cataracts on his eyes, had one removed recently and is regaining his sight. He will have the other removed soon.

D. M. Snyder, of Utica, representing the North American Accident Insurance Co., of Chicago, was in town Thursday conferring with the local agent, Leslie Schnurle, who represents this strong company in this section.

BLISTERING SUMMER IS NOW PREDICTED

Local weather sharps who watch conditions each year at the time of the spring equinox make the declaration that the coming summer will be one of much heat. They base their observations on the direction of the wind for March 19th, 20th and 21st. On the 19th it came from the south and was warm. On the 20th it was from a southerly course all day except for a brief period when it veered to the southwest.

The first peepers were heard in concert Sunday evening, but the old timers say that the peepers have to be frozen up three times before spring is really on hand in earnest. An unusual amount of lightning has accompanied the March rains, the present record being one believed to exceed all recent years. All of March so far has been in singular contrast to the usual run of weather for this month, when in years past some of the most boisterous weather of the winter has been encountered.

Keeping Water Cool.

The only way to keep water cool is to surround it with some material that is a bad conductor of heat, or in other words, does not pass on the heat too rapidly. The poorest conductor of heat is a vacuum or space from which the air has been excluded; hence, a thermos or vacuum flask makes the best container for cold water. Other bad conductors of heat are wood, leather, felt, horn, bone; containers made of or covered with these materials will keep liquids cooler than those made of metal or glass.

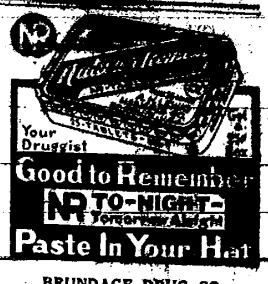

BRUNDAGE DRUG CO.

All Kinds of

Fresh and Salt Meats

at Rock Bottom Prices

T. L. BAKER

109 N. Main St.

Phone 339 Wellsville, N. Y.

Correspondence courses in agriculture and like medicines — beneficial if propertly prescribed and administered. Your State College of Agriculture now offers a limited number of courses free to residents of New York. A new bulletin, E. 41., describes them.

C. F. BABCOCK CO.

114-118 MAIN STREET HORNELL, NEW YORK

NEW YORK'S FOREMOST TAILORING ESTABLISHMENTS VISITED

By Us This Week--A Magnificent Collection of Suits Here for Saturday Choosers

Suits that represent the very best of the newly launched fashions. Variety that is only limited by the extent of 1921 modes—every favored fabric being included.

Simple Tailored Styles — Suits Cleverly Embroidered — Suits with Box Coats
Suits with Fringed Sashes — Smartly Beaded Suits — Suits with Flare Peplums
Tricotines—Serges—Covert Cloth—Piquitine

The quality is superior in every instance. The workmanship precise to the degree that means smartness. Excellent linings, in most cases of vivid color silk. Moderate prices make **Newness in Style** and **Limitless Variety** doubly attractive.

MILLINERY

Designed for all Needs for Spring

Wonderfully chic tailored hats to go with the suit for street and afternoon costume. They are far from plain, yet have just the proper air of simplicity to go with a tailored costume. Vivid colors that will add contrast to the favored suit of navy blue.

Large picture hats with the daintiness and lavishness which fling afternoon and evening frocks demand.

Those looking for Mra, Harding Blue, Tangerine, Chow, Henna, Jade, Tomato, Pearl Gray and other Spring shades will find this collection a marvelous revelation of variety and smartness.

Special Sale of Silk Shirtings

For Shirtwaists For Washdresses **98c** For Men's Shirts For Boy' Blouses

200 Yards—Formerly Sold at $2.00 yd.

An opportunity seldom presented. The finest Silk Madras Shirtings secured at an important concession in price with the savings passed on to you. About 30 designs from which to choose. Make your selections before the finer effects are gone.

SATURDAY TOILET SPECIALS

Mavis Talcum Powder	19c
Djer Kiss Face Powder	42c
Cuticura Soap	19c
Mennen's Shaving Cream	38c
Kolytos Dental Cream	22c
Peerless Hard Water Soap 6 for 25c	

Why Pay More Elsewhere

BLOUSES

Very piquant and are the new overblouse styles of trimmate with their vivacious little [illegible] or [illegible] treatments and unusual stocking [illegible] Those Blouses are [illegible] to the tailor.

[illegible] Georgette and [illegible] crêpe, enriched with lace insertions and [illegible] be found in delicate or dark [illegible].

Two Exceptional Groups at

$4.95 $5.95

SILK STOCKINGS

The brief skirts that obtain this Spring make stockings remain a matter of utmost importance in the Easter costume. The short skirt mode has also inspired many delightfully new creations.

For the woman of conservative taste there are the plain silk stockings in both sheer and heavy qualities.

For those who favor a fancier type we have many new weaves and embroidered effects.

For evening and [illegible] that require elaborate costumes there are charmingly sheer stockings in lace weaves, embroidered [illegible] with lace inserts.

[illegible] at today's lower costs.

GLOVES

[illegible] Glove that will [illegible]

HANDBAGS

Silk envelope [illegible] cloth styles and other dressy bags, [illegible] Many [illegible] and [illegible] here to complete a [illegible]