

Among Our Neighbors

South Hill

Mar. 2. — It was a real "lamb," and the "lion" may be expected later. Only three or four patrons put in an appearance at South Hill telephone meeting, in Andover, Saturday. A large attendance was much desired as it seems really necessary, for good service, to reconstruct the line through.

John Lever, of Andover, drove over the hill Monday with the state inspector of dairies.

Miss Nell Horan, of Andover, spent Tuesday at the farm home with her brother, Leo.

Francis and Patrick Casey are moving to the Harrington farm, of Vorcees Hill, which they will work the coming season, with their farm here, moved to market this week.

Ed Lynch has been nursing a very sore foot for a week, caused by stepping on a rusty nail, while at work rebuilding his barn on the Welsh farm.

Elmer Coats, assisted by Clarence Broghan, is drawing his potatoes to market from the Horan farm.

It was indeed with regret that our people heard of the death, in the prime of life, of Thomas Gavin, while on a business trip to California. "Genial Tom" was well and favorably remembered as a former South Hill boy, who was born and reared in this locality, the son of the late Mr. and Mrs. James Gavin. In early manhood he left the farm home, "to hoe his own row" as a laborer in the oil fields, and so successfully had he hoed his rows, that he had advanced to the front ranks in the oil industry. His home was in Tulsa, Okla., and the family have the sympathy of his former friends and schoolmates here in the great bereavement.

Independence

Feb. 28. — A son, William Brooks, was born to Supervisor and Mrs. E. R. Crandall, Thursday, Feb. 24th. Mrs. Gardner is caring for mother and son.

Stephen Clarke has been home from Wellsville the past week.

Mrs. R. A. Clarke is slowly recovering from a severe attack of grippe.

Mr. and Mrs. Eugene Gregg and daughters, of Whitesville, were Sunday guests of J. E. Grossman and family.

Mrs. Louis Bassett and Edna are improving from their tussle with grippe and tonsillitis.

Hallsport

The W. C. T. U. ladies and some invited friends spent a very pleasant afternoon with Mrs. Lytle Davies and her niece, Mrs. Maple Dean, of DeLand, Florida, last Tuesday. Refreshments were served.

Miss Marie Hall visited Miss Alice Mattison and attended a dance at Miss Erma Mattison's last Friday evening.

Mr. and Mrs. Fred Richardson are both quite ill.

Mr. and Mrs. Clarence Post and little daughter, of Allentown, and Mr. and Mrs. Miner Hulin and children, of Wellsville, visited at Chas. Starr's Sunday.

Mr. and Mrs. Robert Richardson and Mr. and Mrs. Chas. Starr and daughter, Genevieve, visited Mrs. Starr's parents, in Belvidere, one week ago Sunday.

Miss Alice Scott attended teacher's conference in Wellsville Friday.

Harry Seaver is moving his family from his farm into Mrs. Mary Saxton's house.

Mr. and Mrs. Homer LaBar and daughter, Irene, and Miss Aileen Tate of Wellsville, spent Sunday evening at Chas. Starr's.

Mr. and Mrs. Joseph Witter and baby, spent Sunday with their mother, Mrs. Nellie Hall.

Tip Top

Miss Katherine McAndrew, of Wellsville, spent the week-end with her parents, Mr. and Mrs. W. J. McAndrew.

Mr. and Mrs. E. V. Greche called at L. L. Langworthy's Saturday afternoon.

Mrs. T. G. Burdick spent Wednesday afternoon at W. E. Baker's.

Mr. and Mrs. W. E. Baker were guests of Mr. and Mrs. N. M. Lanphere.

Merle Hibbard and family, of Pikesville, and Mr. and Mrs. Charles Dodge, of Elm Valley, spent Sunday at W. W. Dodge's.

Mrs. W. J. McAndrew is spending some time at the home of her daughter, Mrs. Gosper, of Geneva.

Miss Irene Woodworth, of East Valley, spent Tuesday and Wednesday at T. G. Burdick's.

Mrs. C. W. Williams and daughter, Harriett, of Andover, were Sunday guests at F. M. Lee's.

Mrs. Frank Vincent, of Alfred Station, was a recent guest at N. M. Langhear's.

Ralph Williams, of Andover, is spending the week with his grandparents, Mr. and Mrs. E. M. Lee.

Miss Rose Greene spent from Thursday until Monday in Hornell guest of her cousin, Miss Marion Wilcox.

Elm Valley

Mr. Baker has closed the store and gone to his home in Michigan; hope some one will soon stock up the store again.

Mrs. Oavis, of Andover, passed a few days with her niece, Mrs. John Dodge.

Mrs. Charles Burdick and Mrs. Syngon Hann were in Andover Monday to attend the funeral of Mrs. Rogers.

Leon Wahl has moved from the Barrett farm to his home in the valley.

Harold Howland is on the sick list.

Charles Howland has moved to Andover and Mr. Fairbanks has moved on the R. Howland farm.

Mr. Wilkins, of Wellsville, was in this place Tuesday on business.

Mr. and Mrs. Hann and Mr. and Mrs. H. C. Jenks and son, Fay, of Wellsville, were visiting their parents Sunday, Mr. and Mrs. Sim Hann.

There is a saw mill being placed on the Doran farm.

The Ladies Aid meet with their president, Mrs. Bessie Sweet, next Thursday afternoon.

Alfred

Mar. 1. — The presentation of three plays by the Junior Class last Thursday night, in Fireman's Hall, was a remarkable success and brought to light some unsuspected talent. A fairly large and appreciative crowd saw the curtain go up on the first play, and tragedy, "Riders to the Sea," by Corthers, at 8:15 o'clock. This tale of fisher-folk on the coast of Ireland had no distinct plot but rather tended on the atmospheric and was put across quite effectively. Cynthia Hunt as Maurya, the bent and broken-hearted old mother who had borne bravely the loss of her six stalwart sons at sea, probably created more of this typical atmosphere than any other of the actors and was remarkably fitted to her role.

Florence Bowden showed a bit less adaptability, but was very good in her role of Kathleen, Maurya's daughter, and acting difficult passages commendably and portraying well the moods of these sad-hearted set dwellers who learn to fight life's hardest battles bravely or if not bravely, dumbly.

Margaret Glasbey, as Nora, the other daughter, deserves a goodly share of praise, depicting the bewilderment and numb grief that children feel for things too big to understand.

Clair Peck, as Bartley, the sixth and last son to be drowned while fishing, was especially suited to his role and carried it out with credit.

The second play was a comedy "The Rector" by Synge, and produced peals of laughter throughout. Robert Clarke, the small town preacher, seemed to have a thoro understanding of how a man in this position with a retinue of busy-body, gossiping, female advisors would feel and act. This little comedy was realistic in the extreme even to the very finish when the rector, fully aware of his need of a capable, efficient and economical wife proposes to the most frivolous girl in his parish. Most of the play is

taken up by a committee meeting for the decision concerning the carpeting of the village church. The characters in this play were taken as follows: Robert Clarke, The Rector; Laura Stillman, Mr. Lemmingworth; Anna Crofoot, Margaret; Betty Ayars, Victoria Knox; Helen Sheppard, Janie; Katherine Newisinger, Mrs. Munsey; Audrey Haynes, Miss Trimble.

Another mirth-provoking comedy, "Rosalie," by Mawry, completed the program. The setting in this play was more attractive than the others; perhaps, since it was the parlor of Monsieur Bole, who waited impatiently the arrival of an honored guest, Monsieur Poplot. Don Burdick as Monsieur Bole has a double task, that of portraying the character of the unseen guest who never appears and expressing at the same time the personality of the conceited gentleman, Bole, himself. Mildred Faulstich, Rosalie, the maid, played her part effectively. Rosalie, stupid, unsophisticated and stubborn, contrasts directly with Monsieur and Madame Bole, who are nervous and excited over the expectant guest. The role of Madame Bole was taken by Mildred Allen and was very well done.

The program left a pleasant impression with the audience and the Junior Class is to be commended for displaying splendid amateur acting, also the freshmen who assisted. Prof. Ray Wingate sang during an intermission accompanied by Mrs. Joseph Seidlin and Benjamin Volk gave a violin selection accompanied by Nelle Ford.

The Junior Class of the Agricultural School will present the one-act play, "Neighbors," at Fireman's Hall, to-morrow night. It is a comedy, the cast as follows:

Grandma, Helen Chaffee; Miss D'Anthony Abel; Mary Prentice; Ezra, Duane Anderson; Peter, Leland Rosier; Inez, Lillian Martin; Miss Elmira Moran, Martha Tilden; Miss Trot, Genevieve Button; Miss Cary Ellsworth, Jessie Gould.

Mrs. Zaneta Dibble visited friends in Hognell and Andover over Sunday.

Miss Winifred Howland, of Wellsville, and Frank E. Bladergrover, of the Agricultural School, were married last Wednesday, at Andover.

Mrs. Lillian Place gave a talk before the Home Nursing Class, last Wednesday, on "The Duties of The Community Nurse."

Miss Cheesman went to Avoca Thursday where she spoke at the School Community Club on "Home Economics in the High School."

Mrs. John R. Groves

Mrs. Charlotte Dowse Groves died at Coudersport, Feb. 19th. She was born at Brookfield, in 1844 and graduated from Alfred University in 1870. After her graduation she was preceptress of Ladies Hall and instructor of languages at Alfred for three years. In 1873 she married Mr. Groves who was then a teacher of mathematics at Alfred. Mrs. Groves was well known among the older alumni and will be mourned by many friends.

All those who are expecting to attend the New York Alumni banquet, at the Park Avenue Hotel, New York City, March 19th, are asked to notify either Harry W. Langworthy, president, or Roy Cottrell, secretary.

The death of Mrs. Corliss Randolph occurred last week, at her home in Newark, N. J. Mrs. Randolph is a graduate of Alfred College, Class of 1888. Her husband, who survives, is a trustee of the college.

Miss Margaret Banghart, a senior at the university, was taken to the Steuben Sanitarium, at Hornell, last week, for treatment. She will probably remain there for a few days longer. Last Sunday the following went to see her: Leah Clarke, Evelyn Tenneyson, Isabel Mack, Emma Schroeder and Margaret Newisinger.

Miss Dorothy Loyd entertained her sister over Sunday.

SATURDAY SPECIAL
Fresh Carnations, 75c per dozen, at Rice's Music Store.

NOTICE TO CREDITORS
Pursuant to an order of Hon. Elba Reynolds, Surrogate of the County of Allegany, notice is hereby given to all persons having claims against the estate of Chester Clair, late of Andover, N. Y., deceased, to present the same with proper vouchers thereof to the undersigned Administrators of the Estate of said deceased, at the Law Office of Grayton L. Earley, in the Village of Andover, N. Y., on or before the 20th day of July, 1921.
Dated January 13, 1921.
EMMA BISSELL,
JAMES S. CLAIR,
Administrators.

NOTICE TO CREDITORS
Pursuant to an order of Hon. Elba Reynolds, Surrogate of the County of Allegany, notice is hereby given to all persons having claims against the estate of Dell Clair, late of Andover, N. Y., deceased, to present the same with the proper vouchers thereof to the undersigned Administratrix of said estate at the Law Office of Grayton L. Earley, in the Village of Andover, N. Y., on or before the 1st day of March, 1921.
Dated, Aug. 26, 1920.
EMMA CLAIR,
Administratrix.

SATURDAY SPECIAL
Fresh Carnations, 75c per dozen, at Rice's Music Store.

Better Than Pills - For Liver Pills



BRUNDAGE DRUG CO.

SATURDAY SPECIAL

Fresh Carnations, 75c per dozen, at Rice's Music Store.

NOTICE TO CREDITORS

Pursuant to an order of Hon. Elba Reynolds, Surrogate of the County of Allegany, notice is hereby given to all persons having claims against the estate of Chester Clair, late of Andover, N. Y., deceased, to present the same with proper vouchers thereof to the undersigned Administrators of the Estate of said deceased, at the Law Office of Grayton L. Earley, in the Village of Andover, N. Y., on or before the 20th day of July, 1921.

EMMA BISSELL, JAMES S. CLAIR, Administrators.

NOTICE TO CREDITORS

Pursuant to an order of Hon. Elba Reynolds, Surrogate of the County of Allegany, notice is hereby given to all persons having claims against the estate of Dell Clair, late of Andover, N. Y., deceased, to present the same with the proper vouchers thereof to the undersigned Administratrix of said estate at the Law Office of Grayton L. Earley, in the Village of Andover, N. Y., on or before the 1st day of March, 1921.

EMMA CLAIR, Administratrix.

Read the Classified Ads.

C. F. BABCOCK CO.

114-118 Main Street Hornell, New York

The Easter Month is Here--Calling

For a Change--In the Home as Well as the Personal Apparel

Madam Homemaker:—The world sees your windows and it is from them that the general public judge whether or not spring has come into your home.

For your convenience we have gathered the newest materials for home decoration and are showing the latest approved styles for using them. We want you particularly to see the

New Quaker-Craft Laces

<p>CURTAINS of Quaker-Craft Lace \$3.75 pr.</p> <p>Curtains made of artistic filetnets with small all-over pattern, border and lace edge. Not simply a woven material but a lace (tied mesh) that will not slip or loose its form and beauty until worn out. \$3.75 pair.</p> <p>Other New Quaker-Craft Curtains Up to \$10.50</p>	<p>FILET NET A Quaker-Craft Lace 79c yd.</p> <p>One of the newest motifs with handsome border design and small figure. 36 inches wide. The lace that will not unravel when cut. In Egyptian or Ivory shade. An exceptional value at 79c a yard.</p> <p>Complete Line of Quaker-Craft Curtain Laces Up to \$2.00 Yard</p>
--	--

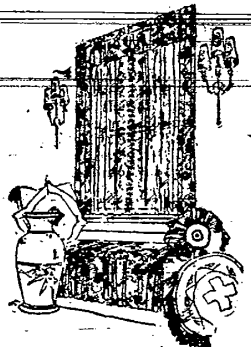

CUT THIS OUT FOR FUTURE REFERENCE
GENERAL RULES FOR DRAPING WINDOWS
Lace is designed to draw the windows. In most cases it should be hung close to the glass and within the window frame. In length they should reach to the sill. Used in the form of curtains, the window lace can be drawn aside or cover completely the whole window as one wishes.
Inside draperies or over-draperies are designed to cover the window frame and, contrary to lace, have only one purpose, to add color interest to the background.



Overdrape Madras, 69c yard

An exceptional offering—beautiful two-toned figured madras in rich blues and mulberry—36 inches wide.
Silk Repps at \$1.95 yard. Orinoka Sunfast Fabrics \$1.00 and \$1.95

For the Kitchen, Pantry, Hall and Bathroom
---NEW LINOLEUM---

To be spotless and sanitary a floor that requires frequent long and hard sessions with water pail and scrubbing brush should have a linoleum covering. The bright handsome designs—printed or inlaid—of our new linoleums will make such rooms more cheerful and attractive.

Armstrong's Printed Linoleum, \$1.35 sq. yd.
Fine Inlaid Linoleums, \$2.25 to \$3.75 sq. yd.

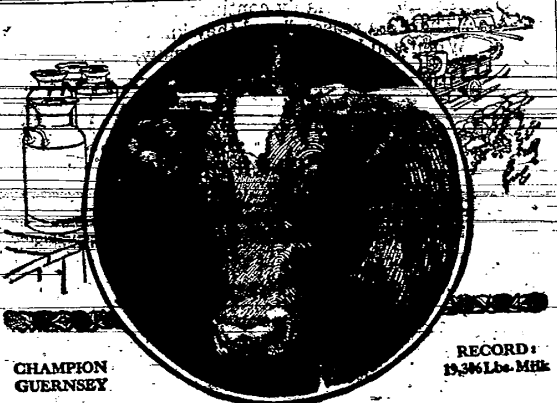

CHAMPION GUERNSEY

RECORD: 19,361 lbs. Milk

The Real Dope On Big Milk Production

THE function of milk-making depends so entirely on the health and activity of the vital organs directly concerned, that the slightest loss of vigor in these organs affects at once both the quantity and quality of the milk.

Because Kow-Kare so quickly reaches and builds up the systems of production, it is best because it is generally used as an aid to production and a PREVENTIVE of its ailments.

Most cow diseases—such as Abortion, Barrenness, Retained Afterbirth, Scouring, Lost Appetite, Bunches, arise in an impaired condition of the digestive or genital organs. It is best these organs that Kow-Kare is designed to build up and restore.

Feed dealers, druggists and general stores sell Kow-Kare; 70c and \$1.40 packages.

DAIRY ASSOCIATION
NORWICH, N. Y.

NOTE: The trade-mark name has been changed from KOW-KURE to KOW-KARE. It is now more representative of DAIRY, the PREVENTIVE and CURATIVE.