EXTRA SPECIAL

McCree unshrinkable seamless pull-over Winter Caps—made in England— $3.00 value, now $1.75.

Balance of stiff cuff neck band Shirts, all sizes up to 17½ — $2.50 $1.50 value, now $1.15.

BOOK — WARD & TOMLINSON HATS AT ONE-HALF PRICE

Take your pick of any hat in either soft or derbies at one-half price, we must have the room for our new Spring showing—that is the main cause of the one-half price.

MEN'S WOOL, MERINO AND CASSIMERE HOSE

In Black, Oxford or Natural Mixture at just one-half of their original price.

75c Hose at 38c — $1.00 Hose at 50c

85c Hose at 43c — $1.50 Hose at 75c

These will not last long—be quick about it if interested. Every size from 9½ to 11½.

Boys' and Children's Toques at 35c—most all colors and qualities which were formerly priced up to $1.00.

LADIES' GLOVES

Our entire stock of lined and unlined Ladies' Mannish Gloves in Suede and Cape at One-half price. It makes no difference which you may select and it is just one-half of the original price. Anticipate your wants for the future and you'll be money ahead.

SCHAUL & ROOSA CO.

117 Main Street HORNELL, N. Y.

Kill That Cold With

HILL'S

CASCARA BROMIDE QUININE

FOR Colds, Coughs AND La Grippe

Neglected Colds are Dangerous

Take no chances. Keep this standard remedy handy for the first sneeze.

Breaks up a cold in 24 hours—Relieves Grippe in 3 days—Excellent for Headache

Quinine in this form does not affect the head—Cascara is best Tonic Laxative. Sold by Druggists in Hill's.

ALL DRUGGISTS SELL IT

Uncle Ab says we'd ought to be a healthy hobo than a prosperous one with a misery.

The extra growth pruned out of the orchard this winter won't be in the way of effective spraying later.

Home mixing of fertilizers gives more value for less outlay; and that's a good way to cope with old H. C. L.

"The world stands aside for the man who knows whither he is going." And how can anyone know where he's going unless he has a record. Make a budget and keep accounts.

Agriculture is the greatest among arts, for it is first in supplying our necessities, it is the mother and nurse of all other arts; it favors and strengthens population; it creates and maintains manufacturers; gives employment to navigation and materials to commerce; it animates every species of industry, and opens to nations the surest channels of opulence. — MacNeven.

Tonight—

Tomorrow Morning

"Better Than Pills for Liver Ills"

BRUNDAGE DRUG CO.

When you have something to sell let your first thot be to publish a "For Sale Ad."

Up-to-date Commercial Printing at the News Office.

THE U. S. WEEKLY MARKETGRAM

Latest Price Quotations Received From the Bureau of Markets, Covering Produce and Feeds

FRUITS and VEGETABLES: Northern round White Potatoes down 5-10c per 100 lbs. "f. o. b." reaching 50-55c. Chicago carlot market also reached now low at $1.00-$1.10. Sacked Round Whites 5-10c lower "f. o. b." New York shipping points, closing around $1.10. Movement continues very light. Bureau of Crop Estimates release show total potato stocks on hand 145,266,000 bushels Jan. 1st, 1921; 127,400,000 bushels, Jan. 1st, 1920; 174,973,000 bushels Jan. 1st, 1919.

APPLES: Baldwins from cold storage steady "f. o. b." around $4.00 per Bbl. Baldwins and Greenings steady, mostly $4.00-$5.00; York Imperials $3.50-$5.00. Northwestern Extra Fancy Winesaps steady at $3.75-$4.00 per box in New York; $2.10-2.25 "f. o. b." shipping points.

ONIONS: Sacked Yellow down 25c per 100-lbs. in city markets, sales in large lots closing $.75-$1.25. "f. o. b" prices at new low point around 75c.

CELERY: Florida down 25c per crate in consuming markets, closing mostly $2.75-$3.25; $1.75 "f. o. b." shipping points.

HAY and FEED: Timothy and Prairie Hay markets very weak with very slow demand. Better demand for alfalfa at steady prices. Receipts light because of unsatisfactory price to producers and bad condition of country roads. Buyers indifferent expecting lower price when shipments increase. Receipts at Pittsburg and Richmond considerably exceed demand. Quote No. 1 Timothy New York $33, Pittsburg $26.50, Cincinnati $25.50, Chicago $24, Atlanta $22.50, Memphis $29.00. No. 1 Alfalfa Kansas City $23, Omaha $21, Memphis $29.50. No. 1 Prarie Minneapolis $15, Chicago $19, Kansas City $14, Omaha $12.50.

Feed market demoralized and declining rapidly. Lower cost of corn and oats restricting demand for feedstuffs of equal feeding value and quoted at higher prices. Bran and Middlings down about $2. Gluten feed and hominy very weak. The demand has not increased in proportion to increased output of corn mills. Alfalfa meal weak due to lower Alfalfa hay prices. The demand for alfalfa is mostly for forward shipment. Linseed meal steady; cottonseed meal off $1.50 per ton. Quoted bran $24.50, middlings $22, flour middlings $26, Reddog $32, Minneapolis; Linseed meal $38, Minneapolis, $40.50 Buffalo; 36 per cent. cottonseed meal $28, Memphis; white hominy feed $32, New York; gluten feed $40. Chicago; beet pulp $38. "f. o. b." Seaboard markets; oat-feed $17. Northeastern markets, $11 Chicago.

LIVESTOCK and MEATS: Compared with a week ago, Chicago cattle and sheep prices showed fairly [illegible] declines, while hogs advanced [illegible] per 100-lbs. Beef steers down [illegible] Butcher cattle and feeder [illegible] 50c. Veal calves steady to [illegible] Packer; fat lambs down $1; [illegible] 25.75c per 100-lbs; [illegible] $.50-$1.25; Fat ewes [illegible] Chicago prices: Hogs, [illegible] medium [illegible] $7.35-$10.10; [illegible] $9.50.

Light and medium weight veal calves $10.50-$13.25; fat lambs $8.00-$10.25; Feeding lambs $8.00-$9.50; Yearlings $6.50-$8.75; Fat ewes $3.25-$5.25.

Eastern wholesale fresh meat markets generally lower than a week ago. Beef lost $1-$1.50; veal $1-$3; Lambs $2-$3; pork loins $1-$2; mutton weak to $2, lower. Jan. 31 prices, good grade meats; Beef $14.50-$16; veal $20-$23; lamb $18-$23; Mutton $11-$16; Light pork loins $22-$25; Heavy loins $16-$20.

GRAIN: Excepting advances on the 27th and 28th sentiment in the grain trade has been decidedly bearish and prices are considerably lower than a week ago. There was a break of 6½c in Argentine wheat on the 31st and this added to bearishness in American markets. European financial conditions and German attitude towards allied indemnities also causing some concern. No wheat export demand. Corn receipts light, country offerings small, but corn prices developed independent heaviness on increase of 4,500,000 bushels in visible supply. Elevator interests and industries buying cash corn. In Chicago cash market No. 2 Red Winter Wheat 24-28c over March; No. 2 hard 5-7c over; new No. 3 mixed corn 5-6c under May; Yellow 5-5½c under; Minneapolis reports better demand for flour with millers taking fair quantities cash. For the week Chicago March wheat down 10-¼c

DAIRY PRODUCTS: Butter markets unsettled during week. Imports still a factor, and domestic receipts at markets heavier. Movement medium grades fair. Danish butter sold for 49-50½c wholesale during week. Prices fluctuated but Jan. 31st prices do not show much change from a week ago. Prices 92 score: New York and Boston 50c; Philadelphia 49½c; Chicago 45-¾c.

Cheese demand less active and markets not so firm as week ago. Wisconsin primary markets reported unsettled on the 31st and following. Plymouth Wisconsin cheese exchange prices show reductions on some styles: Twins 23c; Daisies 24-¼c; Double Deaises 26-¾c; Longhorns 25c; Young Americas 24c. Buyers holding off for lower markets. Quality of current make showing up fairly well as weather has been quite favorable for this season of year.

TWICE PROVEN

If you suffer backaches, sleepless nights, tired, dull days and distressing urinary disorders, don't experiment. Read this twice-told testimony. It's Andover evidence — doubly proven.

Ed. Swain, Maple St., Andover, says: "I think hard work is what weakened my kidneys and brings on attacks of kidney trouble that I have. When I stoop to put on my shoes a sharp pain catches me in the small of my back and I can hardly raise up. I have a frequent desire to pass the kidney secretions and have to get up several times at night. For the past eight years, at these times, I have used Doan's Kidney Pills, procured from the Brundage Drug Co., and they fix me up in a hurry and put me on my feet."

Mr. Swain gave the above statement October 5, 1915, and on August 13, 1919, said: "I am always ready to testify to the merits of Doan's Kidney Pills for they surely are a fine kidney and bladder medicine. I still use Doan's occasionally as a kidney tonic and they keep my back and kidneys strong and in good condition. I fully confirm every word of my recommendation of 1916."

For sale by all dealers. Foster-Milburn Co., Mfrs., Buffalo, N. Y.

OUR CHURCHES

SEVENTH DAY BAPTIST

Rev. Walter L. Greene, Pastor

Sabbath services at the usual hour, 2:30 P. M., with sermon by the pastor.

Bible School following the church service.

Devotional service on Friday evening, at 7:30 o'clock.

You are invited to all the services.

BAPTIST CHURCH

Rev. D. M. Sutton, Pastor

Morning worship, 10:30, sermon by the pastor. Subject: "The Church That Catches the Blessing." Another object lesson. Come and "hear" a sermon you can "see."

Bible School, 12:00. Lesson theme. "The Great Invitation." Matt. 22:1-14.

Christian Endeavor, 6:15. "A Surrenderd and Victorious Life." Col. 2:1-7.

Evening worship, 7:30. "Subtraction" being the second in the series of "Biblical Arithmetic."

FIRST METHODIST EPISCOPAL

Rev. H. M. Smith, Minister

10:30 A. M., morning worship; sermon by the pastor on "The Values of Life: Temporal and Spiritual." Brief talk to children just before the sermon.

12 M., Sunday School.

6:30 P. M., Epworth League Devotional Service, led by Miss Cecile Hoard. This is the second in a Mission Study series. Topic: "Modern Progress—Modern Uprighteousness."

7:30 P. M., Evening worship, sermon by the pastor on "Habits: Good, Bad and Indifferent." This is a special message to young men and young women.

Every Thursday a meeting for children at 6:45, closing at 7:20. At 7:30 P. M. the meeting for everybody. The pastor is giving a series of talks on "The Stewardship of Prayer."

All are welcome to these services.

PRESBYTERIAN

Rev. H. B. Williams, Minister

On last Sunday morning a sermon on Happiness engaged the attention of the people. Sunday evening the Internationale of Brothers made the theme in which it was shown that they who dream of a world made right are of the fellowship of the Nazarene.

Every Sunday the minister brings matters for modern servants to think about which give courage to the task.

Last Wednesday Mrs. Barney and Mrs. Frisbey entertained the Ladies Aid Society at Mrs. Barney's home. A delightful afternoon was enjoyed.

On Thursday evening the King's daughters gave one of their popular suppers. A large attendance enjoyed the fine refreshments.

Mrs. Bundy will conduct the Young Folks' meeting on Sunday evening.

It is important to know that every meeting of the church people is designed to add to the content of enjoyment. Every public worship offers clear and logical thinking upon the work of building up the "Beloved Community" here, everywhere according to the will of God.

NOTICE TO CREDITORS

Pursuant to an order of Hon. Elba Reynolds, Surrogate of the County of Allegany, notice is hereby given to all persons having claims against the estate of Chester Clair, late of Andover, N. Y., deceased, to present the same with proper vouchers thereof to the undersigned Administrators of the Estate of said deceased, at the Law Office of Crayton L. Earley, in the Village of Andover, N. Y., on or before the 28th day of July, 1921.

Dated January 18, 1921.

ELDA BENNELL,
JAMES E. CLAIR,
Administrators.

4t

Classified Advts.

Price: One Cent a Word, Minimum, 25c.

FOR SALE

FOR SALE — Bed Springs and Mattress, small Gas Heater and Washing Machine. Henry Gill. 5

FOR SALE — Danish Ball Head Cabbage and Parsnips. Low prices if you come and get them. W. N. Rice. tf

FOR SALE — Combination Bookcase and Writing Desk, Vaccum Cleaner, Washing Machine, Tufted Couch with adjustable ends, rolled top Desk, Gas Stoves, Oak Extension Table, three Ford Touring Cars, plain and extension Table. All at bargain prices, if taken at once. Apply at Ward's Jewelry Store, Wellsville, N. Y. 4tf

FOR SALE — Good Pease Piano, Mahogany frame, in excellent condition. Inquire of News. 5

FOR SALE — Pair Black Percheon Mares, well matched, 3 years old, weight 2450. Ed. Walsh. 3tf

WANTED

WANTED — Nice dressed Spring Pig, weighing about 200 lbs. O. E. Vars. 6

WANTED — Young Calves to veal. A. A. Porter.

WANTED—Girl for general house work. H. H. Rockwell, 165, Madison Street, Wellsville, N. Y. 5

WANTED—Young Calves to veal. Phone 2797 or write Raymond Hardy, Wellsville, N. Y., R. D. No. 4. 6

SALESMEN WANTED—To solicit orders for lubricating oils, greases and paints. Salary or Commission. Address THE LENNOX OIL & PAINT CO., Cleveland, O. 5

TAKE STOCK OF YOUR HEALTH NOW

Winter Brings Many Ills to Pale, Overworked People

TAKE PEPTO-MANGAN

Fortify Your System—Good Blood Will Give You New Strength to Keep Well

If you feel the least bit run down, not necessarily sick, but tired and blue and sort of down and out, it shows plainly that your power of resistance is low.

It is dangerous to go around that way. You don't want to do it.

Make no mistake about it, when you feel yourself slipping into lazy habits, getting indifferent to the things you naturally like — no energy, no vigor, always tired — it is time to look out. It may not mean that you are sick or that you will be. But there are diseases that would have an easy time of it with your system when your blood has no fighting qualities.

You want to be well and keep well and feel strong. If you build up the quality of your blood by taking Pepto-Mangan you will be in trim to fight off winter ills. It has just the right ingredients to build your blood up with rich, red corpuscles.

Pepto-Mangan gives your blood the qualities it needs to pick you up and start you off on a healthy basis. You will notice the difference soon after you start taking it. You will have better color, better feeling, and more energy.

You can take it in liquid or tablet form as you prefer. Both have the same ingredients. But be sure you get the genuine Gude's Pepto-Mangan. Ask for it by that name—"Gude's Pepto-Mangan," and be sure the full name is on the package. Advertisement.

GARDNER & GALLAGHER

SPECIALS

Men's Ribbed Union Suits	$1.39
Men's Outing Pajamas	$1.75
One lot of Outing Robes	$ .78
Blue Chambray Shirts	$1.00
Black Sateen Shirts	$1.15
Parasilk Hose	$ .50
Men's Black Cashmere Hose	$ .59
One lot Grey Army Hose	$ .29
Boys' Ribbed Union Suits	$1.00 - $1.25
We still have a few Suits and Overcoats—very good values—at	$37.50

Gardner & Gallagher

(Incorporated)

111 Main St. . . Hornell, N.Y.

FREE!

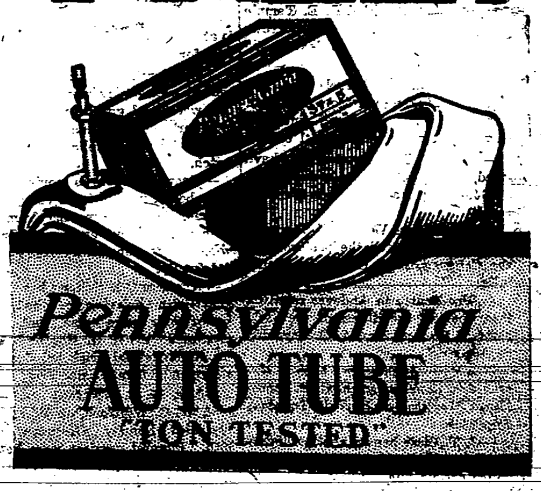

Buy your season's Vacuum Cup Tires NOW!

With each casing you get one "Ton Tested" Tube of corresponding size ABSOLUTELY FREE!

The Vacuum Cup tread is *guaranteed* not to skid on wet, slippery pavements. The *guaranteed* tensile strength of "Ton Tested" Tubes is 1½ tons per square inch. That's an unbeatable combination for the motorist who demands absolutely *highest quality*.

But this free tube offer is LIMITED. It calls for prompt action—immediate ordering insures the greatest possible tire and tube equipment economy. Order NOW!

Adjustment basis—per warranty tag attached to each casing:
Vacuum Cup Fabric Tires 6,000 Miles
Vacuum Cup Cord Tires 9,000 Miles

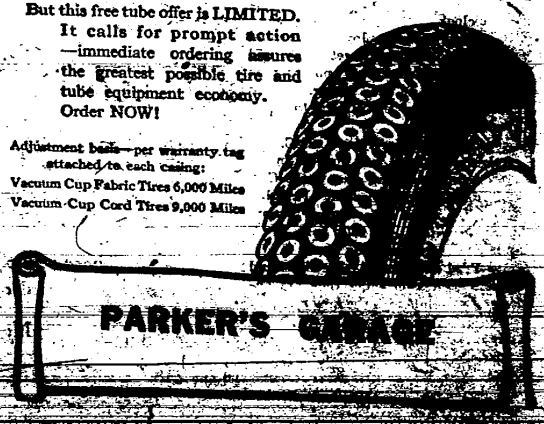

PARKER'S GARAGE