THE ANDOVER N

A PROGRESSIVE FAMILY NEWSPAPER, FOR [illegible] PEOPLE. IN POLITICS INDEPENDENT, BUT NEVER NEUTRAL.

TERMS [illegible]

VOL. XXXIII. NO. 52. FOR THE WEEK [illegible] DECEMBER 26, 1919.

ANDOVER GETS A MILE OF ROAD

Board of Supervisors Place Andover-Greenwood Road on Map for Construction and Advances its Building

It is with pleasure that Andover people learn that we are to have a County road built in the near future between the Village of Andover and the Greenwood West Line, to connect with a similar road to be built by Steuben County.

The Board of Supervisors at their recent session placed this road on the map for construction and have agreed to build one mile the coming summer.

It is now up to the Village of Andover to improve the road from the end of the pavement to the town line, and thus put for all time an end to this impassible road.

There is not a road coming into Andover that brings more business to town or draws more freight from Andover than this Greenwood road. It is the trunk line leading out of town from which numerous branch roads start.

The past year this highway has been almost impassible the greater part of the time, and the prospect for early construction not only is very pleasing to those who live upon it and have to travel it, but to all Andover people who have the interest of the town and village at hear.

BUMS DISAPPEAR

Prohibition is largely responsible for the reduction of activities in the old Jerry McCauley Mission. "the dry dock of a thousand wrecks," on the lower East Side water front, according to Mrs. John H. Wyburn of the mission.

It is seldom that more than sixty derelicts now seek the mission on nights when free dinners are served in comparison with the 200 in pre-war days. Mrs. Wyburn said that "the 'bos', instead of coming to New York for the winter, is heading for Montreal, where things are not so dry."

The work or fight law during the war also contributed to the lessening of the mission's work, she said.

ENUMERATORS

Clifford Burdick and Mrs. Mary Faulkerson are the Andover enumerators. Give them the glad hand when they come to count you.

—Oliver Rosebush is reported much improved in health and is able to be about the house.

Mr. and Mrs. David Slocum attended the funeral of Len Baldwin of Wellsville Friday.

TASTED SUSPICIOUS

"My dear, did you make this Christmas pudding out of the cook book?"

"Yes, love."

"I thought I tasted one of the covers."

MICKIE SAYS

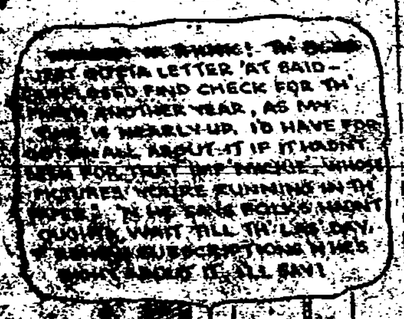

Tidbits From Our School

The program for chapel last Friday was as follows:

Song: "Onward Christain Soldiers" by school.

Recitation: "The Conjurer" by Richard Harder.

Song: "America" by school.

Song "Loves Old Sweet Song" by school.

Sylvia and Genevieve are seriously thinking of organizing a Base Ball team for the girls and held a practice Wednesday noon in the study hall. No serious casualties were reported.

Roxy is pondering over the question, whether to go to Jersey City and learn engineering or whether to learn the cutlery trade.

We wonder why Galdys R. is getting Witt(i)er.

A new motto appeared on the board Monday, "Wise Men Came, Saw and Worshiped. Shall we be as Wise Today."

School closes this week on Wednesday and will not open again until Jan. 5 next year.

The following committees were elected to have special music for chapel:

Dec. 24th, Carl Hann, Jessamine Baker.

Jan. 9th, Donald Pingrey, Thelma Alvoid.

Jan. 16th, Amelia Tubbs, Everett Clair.

We are looking forward to some good programs.

Teacher: "Be good now or you'll get knocked bald headed."

Pupil: "We're too young to be bald headed."

Miss Perkins leaves for her home in Rupert Vermont, Tuesday evening, for the Holidays.

Billy is paying a great deal of attention to Elm Street affairs.

Charles must have some other reason for staying down besides study.

"Deacon" is starting his New Year's Resolutions early as his smiling face hasn't appeared in the office yet this week.

Some members of the English II class are writing themes on "Prohibition"

Danny Flynn seems to be planning to be "Earley" in the New Year.

High school people seem to be favorites of janitor Green, as the High School room has been nicely heated during the zero weather.

We hope that the next reporters, Genevive Wright and Charles Clarke, do not make themselves sick eating New Year's Dinner.

Monica Padden visited the school Monday afternoon.

Robert Tubbs, who is home from the University of Michigan for the Holidays, visited at the school Monday morning.

One of the dignified Seniors submitted the following poem Tuesday morning for the Public to view.

One by one they march up the aisle,
To sit on the front seat (this is now the style)
When Miss Perkins, so stately though small,
Calls out her commands in the study hall.
All our best talent is here displayed
Wagner and Baker in their best arrayed,
Smith and Tucker of whom you have heard
And also the very Earley bird,
And last of all which makes almost ten,
Is Daniel out of the Lion's den.

There will be no "Tidbits" Jan 2, because of the vacation so the Chrismas chapel program is being printed this week instead of next. The program was as folows:

Song; "Upon the House Top" by school.

Orchestra selection "White Heather"

Recitation "The Christmas Tree" by Olive Chase.

Recitation "Santa in an Uptown Flat" by Ellen Casey.

Song "Christmas Carol" by school.

An original story, "Santa in the Printshop" by Roland Stevens.

[illegible] "Santa in Trouble" by orchestra.

[illegible] by school.

[illegible] that impresses [illegible] to be well worth [illegible] you [illegible] with-

The News extends the season's greetings to all our readers. May the New Year bring peace, joy and abundant prosperity to each and every one of you, is the sincere wish of the publishers.

INJURED BY FALL

Mrs. James Mathews fell from the loft of the barn at her home on Hill Street, Monday forenoon injuring herself severely. Mrs. Mathews had gone to the mow to lift aside some straw, and in some way fell through the open way, striking upon a buggy on the floor, below, in her descent. She was badly bruised about the head, chest and back.

NOTICE TO STOCKHOLDERS

The Annual Meeting of the Stockholders of the Andover State Bank, for the purpose of electing Directors and the transaction of other business, will be held at the office of the corporation, Andover, N. Y., on Tuesday evening, January 13, 1920, at 8 o'clock.

All Stockholders are urgently requested to be present.

2. J. M. BRUNDAGE, Cashier.

JURY DISAGREE IN KELLY MURDER CASE

The jury in the supreme court at Corning, Monday, reported their inability to agree in the verdict of Jady Kelly, on trial for the murder of his neighbor, Harry Smith, last June.

The jury were out 37 hours and upon report were discharged by the Judge who remanded Kelly to jail pending a new trial.

DEATH TAKES LITTLE DAUGHTER OF WM. CANNON

Word came to Andover Tuesday of the death of Jane Dormer Cannon, the seven-year-old daughter of Attorney and Mrs. Wm. Cannon, of Montclair, N. J. The funeral was held Wednesday. J. E. Cannon of Andover attended the funeral.

The little lady was an only child and Andover people sympathize deeply with the bereaved parents. Her father is a former Andover man.

SUGAR SHIPPED ABROAD

Washington, Dec. 22.—In the face of a growing scarcity of sugar, more than 1,250,000,000 pounds of sugar, valued at nearly $97,000,000, were exported from the United States during the first ten months of the present year, a department of commerce report issued to-day shows.

Exports, which went largely to the United Kingdom and France, exceeded in quantity by 399 per cent. the amount sent out of the country during the same period last year.

While this sugar was being shipped out of the country, American importers brought in more than 8,250,000,000 pounds, valued at $481,424,000. The imports increased only 27 per cent. which, in comparison with the much larger export increase, officials were of the opinion, undoubtedly accounts at least in part for the difficulties the American household is having in obtaining sugar from the grocer.

Maybe a [illegible] is [illegible] the most profitable [illegible] your time—or a little of it.

NOTICE OF ANNUAL MEETING

The annual meeting of the Allegany county Farmer's Co-operative Fire Ins. Company will be held at the office of the secretary of the company in Belmont, N. Y., January 13th at 10 A. M., for the purpose of electing officers and directors and transacting any other business that may come before the meeting.

L. C. Allen, Sec.

Belmont, N. Y.
Dated Dec. 22nd, 1919.

CANEADEA WOMAN AWARDED DAMAGE

The suit brought by Mrs. Mina Beebe of Caneadea against the director general of railroads to recover $30,000 for personal injuries received in a railroad accident when a Pennsylvania train tipped over near Cuba on January 20, 1918, was tried in Supreme Court at Buffalo the first of the week and resulted in a verdict of $15,000 damage for the plaintiff.

WHISPERING CHORUS

Arrested as Martin, Timble reveals his identity and refers the police to his mother for proofs of his statement, he being unaware of her death. Trimble is tried, convicted of murder and sentenced to death. Meanwhile, his former wife who had remarried under the impression that she was a widow, is appealed to in his behalf, and she visits him in his cell but when he recognizes her, and realizes that she is happy in her newfound love, he self-sacrificingly convinces her that he is Martin, an assassin, and smilingly goes to his doom.

Tuesday, Dec. 30, 1919.

AUDITORIUM, SATURDAY, DEC. 27th.

Music lovers will have a chance to see a Goldwyn Picture that will appeal especially to them, for in "Heartsease," which stars Tom Moore, an opera is the background for the interesting story. Tom Moore is an energetic young composer whose efforts are not unrewarded. He is poor, but labors incessanty on the composition of an opera which will be a success. He is inspired by a wealthy English girl who falls in love with him the first time she hears him play one of his own compositions. In the end he triumphs over all opposition, and wins the reward of merit and honesty.

Saturday, Dec. 27th.

In order to keep warm during the coal strike many people had to resort to the use of fuel oil. The result, of course, was just as expected. The oil profiteers kicked the price up something like 300 per cent. And profiteering on the spoils of a calamity is about the limit of human degradation.

Editors are born,
But not made;
And often promised
But not paid.

SOCIAL EVENT

A most successful party was held Monday evening at the residence of Mrs. Ferne Ryan.

The attendance being very good about forty being present.

A pleasant evening was spent in games and dancing, after which a luncheon was served.

The party was chaperoned by Mr. and Mrs. Dugan and Mr. and Mrs. Hollowell.

SUPERINTENDENT GRUNDER RESIGNS

Will Quit the County Poor Farm on Next May After Forty Years Faithful Service as Keeper.

It was with no little regret that the Board of Supervisors in adjourned session here this week, received and were obliged to take action upon a letter of resignation from "Uncle Dan" Grunder. Allegany County's popular and efficient Supt. of the Poor for the past decade and a half.

"Uncle Dan," in point of service, is the county's oldest official and perhaps the best known, as his position has been such that he has been brought in contact, in an official capacity or otherwise, with nearly every resident of the county. His face is a familiar one in Belmont and the burdens of the Board of Supervisors for the past forty years,, with a single exception, have been greatly lightened by the presence of the genial, jovial, "Uncle Dan."

His efforts at the county farm near Angelica, have not been without reward and his systematic and scientific handling of the three hundred acres have brought them well nigh to the acme of productiveness and for many years the farm has not only been one of the show places of this section, but also one of the county's chief assets and its rank among the county poor farms of the state is second to none. The prize herd of Jerseys on the farm is also due to his efforts, the raising of which has been a hobby with him.

The return to private life of Mr. and Mrs. Grunder, has been well earned and the Dispatch wishes them many years of joy and happiness wherever they may locate.

The following letter is self-explanatory:

To he Honorable Board of Supervisors of Allegany County.

Gentlemen:

For the past thirty-nine years it has been my privilege to meet with the Board of Supervisors of Allegany County at their annual sessions in November and December of each year. Five years of that time, as supervisor of my native town of Grove, twelve years as keeper of your County Home and the balance of the time as Superintendent of the Poor and Keeper combined. During that long period I have missed but one session of your Honorable Body when I was confined at home by sickness and under the doctor's care.

Owing to illness, increased work in the Poor Department and the inability to secure competent help to maintain the standard of efficiency in the institution. I feel compelled under these circumstances, to tender my resignation as Superintendent of the Poor to take effect May 1st, 1920. It is with extreme regret that I make this announcement.

I wish to thank the Board of Supervisors for the hearty support and co-operation they have always given me, also the people of Allegany County who have so loyally stood by me, without these helps, I could never have brought about the results which have placed the Allegany County Home in Class A., No. 1. in the State Records for so many years.

Respectfully submitted,
D. C. GRUNDER,
Superintendent of the Poor.

—Belmont Dispatch.

ANNUAL MEETING IN BELMONT

The Allegany County Farm and Home Bureau Associations Elect Their Officers January 2nd

On Friday January 2nd., at 10:30 A. M. the Annual Meeting of the Allegany County Farm and Home Bureau Associations will be held in the Village Hall in Belmont. Men and Women from all parts of the county are invited to attend and a large crowd is expected as this is the time for the annual election of officers by the members of the two associations.

Also at this meeting the new Constitution which will make the Farm and Home Bureau a joint associaion will be explained by L. A. Toan of the State College of Agriculture and voted upon by the members of each association.

The reason for uniting the organizations at this time is to provide for closer co-operation between them in their work for farm home and community betterment.

Other features of the day's program will be of special interest to all present. At the joint session in the afternoon Mr. S. L. Strivings of Castile, N. Y., Vice-President of the American Federation of Farm Bureaus and Lecturer of the State Grange will speak on "The Problems We Face' Mr. Strivings is a very popular speaker on all subjects of interest to farmers and in all probability many will take this opportunity of hearing him.

Mrs. B. W. Miller of Owego will also speak at the joint session on the work of the Home Bureau. Mrs. Miller has been doing farmer's institute work in the state and is well acquainted with the problems which women face.

In the seperate sessions in the morning Mary M. Cayton and Clinton B. Raymond, managers of the Home and Farm Bureaus will give reports of the year's work of each organization.

At the Home Bureau session Caroline Morton, Assistant State Leader of Home Demonstrations Agent will speak and a report of the results of the membership campaign which has been held in each community during the past month will be given. The election of officers will take place in the seperate sessions and other business of special interest to the Farm and Home Bureau members will be transacted.

At noon all will enjoy a basket lunch together. Hot coffee will be served by the Home Bureau. Come to the meeting and bring your friends and neighbors.

ALL KINDS OF FR[illegible]
SOFT SHELL [illegible]
AND CAN[illegible]