DOCTORS MAY PRESCRIBE WINES AND LIQUORS, BUT MUST TELL WHY

Physicians may prescribe wines and liquors to bona fide patients, the quantity prescribed to a single patient at one time not to exceed a quart, under the regulations announced by the internal revenue department with regard to the manufacture and sale of distilled spirits for non-beverage purposes under the war-time prohibition act. The prescriptions, the regulations provide, shall be accompanied with what is in effect a questionnaire, setting forth the patient's name and address, the illness for which the liquor was prescribed, and other data. The pharmacist will be required to keep a complete record of such sales and no prescriptions may be refilled.

AGRIGRAPHS

Dust is one of the tractor motor's worst enemies.

* * *

The honey bee does not have a very long life but he keeps busy while he's here.

* * *

Talking about again men, how about the man who is all the time trying to take something out of his land and never puts anything back?

* * *

Do you recall the costly experience of citrus growers with canker? And what chestnut blight did and is doing? Get potato wart before it gets you.

* * *

Two reasons for keeping down the weeds: They deprive the crops of moisture and draw on the soil for food the crops need. In other words weeds rob the crops of food and drink.

* * *

Another indication of what organization does for farming: The Cayuga County Sheep Breeders Association has sold the wool produced by its members at prices five to eight cents better than the dealers have been paying.

HOMESPUN YARNS

It is too much to expect milk to stay sweet if you leave the bottle sitting in the sun many minutes after the milkman leaves it.

* * *

Anyone who uses the roots of beets and throws away the tops has missed one of the delicacies of the season. Beet greens are good.

* * *

Keeping the milk sweet without ice is not impossible. An iceless refrigreator will do it. The State College at Ithaca, N. Y., will tell you how.

* * *

Of course the sewing machine will run almost indefinitely without oiling, but it is fair neither to the machine nor to the person who runs it.

* * *

With many exclusive stores advertising rag rugs, the housewife, who has discontinued the old-fashioned practice of cutting carpet-rags may again adopt this sparetime job of her grandmother.

* * *

Using old jar rubbers is more likely to be extravagant than thrifty. The value of a few jars of fruit or vegetables spoiled because of poor rubbers will more than pay for all the rubbers used during the canning season.

* * *

Have you a good place to put your potatoes, turnips, beets and other root crops when you dig them? If not, why not get Extension Bulletin 22 from the State College at Ithaca, N. Y., which tells you how to provide good storage?

* * *

The meal which is planned is more interesting, has better food value and more variety, and costs less. It may not always be possible to carry out all details, because of unexpected guests or need to use left-overs, but it is less trouble to readjust a good menu than to make a new one.

WORLD'S OLDEST METHODIST

The world's oldest Methodist is Mrs. Samantha Stanton Nellis of Naples, N. Y., aged 109. The greater part of her life has been devoted to church work, and recently all the churches of Naples joined in a community service in her honor. The services were led and the sermon was preached by the Rev. Dr. Frederick T. Keebey of Syracuse, executive secretary of the Centenary Movement of the Methodist Episcopal Church for the Buffalo District. Mrs. Nellis who may be the oldest woman in America, was born in Herkimer County, and is said to be the only living real daughter of the Revolution. Her father served under General Washington. She is a descendent of the famous Stanton family.

SOME FISH, THIS

Dr. J. N. Stewart, who recently removed to Greenwich, is exhibiting some photographs of the largest fish ever caught. The fish, which no scientist has been able to classify, was caught off Miami, Fla., by a friend of his Captain Charles Thompson. It weighed 30,000 pounds and was forty-five feet long. In this strange monster was found a deep water fish weighing 1,500 pounds and 500 pounds of corral. It took thirty-nine hours to land it, with the use of five harpoons and more than 150 bullets were put into it. — Greenwich Press.

You have to be interested in "how to make money" if you expect to make much. So you have to be interested in how to spend wisely if you would save a part of that which you make. Thus one must read the ads.

Washington, Jefferson and Clay loved the farm and spoke of themselves as farmers.

* * *

Our classified ads get results.

The Sign *of* Service
SOCONY

Motor A wide variety of mixtures is being sold under the name "gasoline." The best way to *be sure* that the gasoline you buy measures up to quality standards is to buy from the dealers listed below. They sell only SOCONY—uniform, pure, powerful. Look for the Red, White and Blue So-CO-ny Sign. **Gasoline**

WE SELL SOCONY MOTOR GASOLINE — STANDARD OIL CO. OF NEW YORK

The Sign of Reliable Deals — STANDARD OIL CO. OF N.Y. — and the World's Best Gasoline

DEALERS WHO SELL SOCONY MOTOR GASOLINE

ANDOVER
J. J. Dougherty
E. C. Langworthy
Lynch & Son
Baker Bros.
F. Bloss
J. Trainor
J. Cannon
C. W. Williams
H. H. Williams
G. Beebe

STANARD
J. D. Parker

SHONGO
W. J. Clark

HALLSPORT
J. Scott

WELLSVILLE
Carpenter Bros.
Brady Bros.
E. L. Benedict
Harder & Son
Scoville Brown Co.
J. M. Gallman
Weinhauer & Harmer
E. E. Keller
Hanks & Vickland
Wellsville Garage
M. W. Reynolds
G. S. Hubbell
G. Frederick
W. Hadba

WHITESVILLE
M. W. Reynolds
Wilber Baker
W. L. Crittenden
A. M. Richmond
H. S. Richmond
G. M. Lewis
Bassett Bros.

SPRING MILLS
Cobb & Co.

BELMONT
J. Buch
J. Gallman
W. M. Corbin
Sisson & Smalley
Tucker & Son
W. R. Minard

SCIO
P. H. Fuller
J. M. Babcock
C. Rogers
Okerman Co.

ALLENTOWN
Mary Clark
Hill & Bartlett
K. Spraigs

STANDARD OIL COMPANY of NEW YORK

THE GREAT HORNELL FAIR

The BIG ONE 1

AUGUST 26, 27, 28, 29, 1919

The Event of the Year

Grand Exhibition

Horses, Cattle, Sheep, Swine, Poultry, Fruits, Farm Produce, School Work, and Domestic Arts

TEN Harness Races
FOUR Running Races
Purses $3600.00

Curtiss Flying Circus

THREE CURTISS AEROPLANES IN TWO EXHIBITIONS DAILY AT 10:30 A. M., and 4:30 P. M., SHOWING ALL SORTS OF AERIAL WAR ACROBATIC FLYING. RESERVATIONS NOW BEING BOOKED FOR PASSENGERS.

Entries Open IN ALL DEPARTMENTS **August 4th**

Watch Announcements For Special Features

Single Admission, 50c, Children, 25c. No Tax.
Three Admissions at Advance Sale, $1.00. No Tax.

For Information Write to or Call on CLYDE E. SHULTS, SECRETARY.

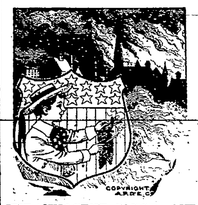

THE INNOCENT CAUSE AND EVIL EFFECT

of Fourth of July fires and conflagrations brings sorrow and misfortune to hundreds of property owners every year. Whether you own blocks of buildings or only a small dwelling and household effects, it will pay you to have them properly and safely insured. As agents for a number of the highest class fire insurance companies we can offer you extra inducements and lower rates than are usually to be obtained, etc.

SADLER & FARLEY, AGENCY.
54 North Main Street
2-3 Suffin Block. Opp Hotel Faxon
Bell phone 37-L. Wellsville, N. Y.

For good job printing try the News.

Our classified ads get results.

NOTICE TO CREDITORS

TUCKER, WILLIAM G., Pursuant to an order of Honorable Elba Reynolds, Allegany County Surrogate, Notice is hereby given to all persons having claims against the estate of William G. Tucker, late of the Town of Andover, Allegany County, New York State, deceased, that they are required to exhibit the same, with the vouchers thereof to the undersigned, Merrit E. Tucker, surviving administrator of the estate of said deceased, at the law office of Francis B. O'Connor, Baldwin Block, Village of Wellsville, N. Y., on or before October 1, 1919.

Dated at Wellsville, N. Y., March 20, 1919.

MERRIT E. TUCKER, Administrator.

38

NOTICE TO CREDITORS

Pursuant to an order of Hon. Elba Reynolds, Surrogate of the County of Allegany, notice is hereby given to all persons having claims against the estate of David P. Corwin, late of Andover, N. Y., deceased, to present the same with proper vouchers thereof to the undersigned administrator of the estate of said deceased, at his Law Office in the Village of Andover, N. Y., on or before the 1st day of September, 1919.

Dated February 21st, 1919.

CRAYTON L. EARLEY, Administrator

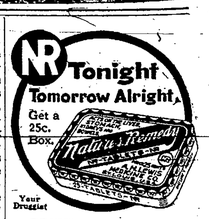

BRUNDAGE DRUG CO.

NOTICE TO CREDITORS

Pursuant to an order of Hon. Elba Reynolds, Surrogate of the County of Allegany, notice is hereby given to all persons having claims against the estate of Monroe Mingus, late of the Town of Independence, N. Y., deceased, to present the same with proper vouchers thereof to the undersigned, Administrator of the estate of said deceased, at the Law Office of Crayton L. Earley, in the Village of Andover, N. Y., on or before the 15th day of October, 1919.

Dated April 3rd, 1919.

ROBERT D. MINGUS, Administrator.

If you lost it, the finder wants to find you.

ANDOVER Chamber of Commerce, Inc.
OUR SLOGAN
Boost Andover—Boost the Business of the Men Who are Boosting.
Let the Dead Rest in Peace

ANDOVER LODGE No. 786 I. O. O. F.
Meets Every Tuesday Evening. Visitors are always cordially welcomed
RAY HAMMOND, N. G
AMES L. ROGERS, Secy.

WALTER J. GRENOLDS, M. D.
Will answer all country calls.
Office Hours ..... 8—10 A. M. / 1—3 P. M. / 7—9 P. M.
Office Main and Center
Andover, N. Y.

C. W. O'DONNELL, M. D.
Physician and Surgeon
Office and Residence, Church St.
ANDOVER, N. Y.

E. J. LOUGHLEN, M. D.
GENERAL PRACTITIONER.
Office and Residence, Center St.
Andover, N. Y.

BERTHA HARMAN CRONK
CHIROPRACTOR
McLaughlin Building
Andover, N. Y.

L. C. DAVIE
Veterinary Surgeon
LEAVE ORDERS AT
AT LEVER'S LIVERY

R. W. FULLER,
VETERINARY SURGEON,
Phone 7F11 ALFRED, N. Y.
Phone calls promptly attended to.

HENRY STEPHENS,
FIRE
INSURANCE
LIFE
Office at residence, 51 Main St.
Andover, N. Y.

CRAYTON L. EARLEY,
ATTORNEY AND COUNSELLOR AT LAW
Money Loaned on Good Real Estate Security
ALL LEGAL BUSINESS RECEIVES PROMPT ATTENTION.
Andover, N. Y.

Cool, quiet, restful place, with comforts of home
THE SANFORD HOUSE
230 Main St., Hornell, N. Y.
Furnished rooms by day or week. Newly furnished. Modern conveniences. Reservations by mail. Mrs. Sanford-Burdick, Prop.

WHEN IN HORNELL
STOP AT
Hotel York
H. A. York & Son, Prop.
Near Erie Station
Everything First Class

C. E. BROWN
Undertaker and Embalmer
Finest Equipment
Skilled Service
Calls attended to day or night.
Main Street, Andover, N. Y.

FLOWERS FOR ALL OCCASIONS
FUNERAL DESIGNS
.... A SPECIALTY.
WETTLIN, The Florist,
Hornell, N. Y.
Both Phones

THE BEST is never too good. The quality of our Job Printing is unsurpassed anywhere. A trial order will convince you.
NEWS PRINTING HOUSE

OUR NATIONAL CAPITAL
SOMETHING BETTER THAN A JOB

Washington, D. C., July 19. — Divested of sentiment "Secretary Lane's plan" is the most constructive suggestion for the common good that has come out of the war. Secretary Lane does not propose to give soldiers anything at all, except a chance to co-operate with the Government in helping themselves, and the country as well.

For a generation the drift has been from the farm to the city. The industrial centers have been overcrowded and there has been a great deal of unemployment, with attendant strikes and discontent. At the same time agricultural lands have been underdeveloped, and production has been lagging. The logical demand for a "back to the farm" movement has never succeeded. All the time the young men and women have been leaving the farms to take up life in industrial occupations in the cities.

Mr. Lane has seized the opportunity that would have escaped a Secretary of the Interior with less vision. At what appears to be the "psychological moment," he has caught 4,000,000 Americans in a state of transition in their material affairs, and he has put a plain and interesting suggestion squarely up to them. Stripped of all frills it is a proposition to enter into a big development scheme with Uncle Sam. The United States must have this development of its hands, and in order to obtain it Mr. Lane proposes that the soldiers shall themselves share in the fruits of the plan.

After the Civil War great areas of government land was opened to homestead entry, and the "back to the farm" idea was given a boom. Then, as now, millions of people were thinking seriously of homes, and the future, and the Government gave them their chance. They did what their forefathers had done after the Revolution when the sons of the pioneers sought new lands in order that they might repeat their fathers' successes.

But, we are told, all the good land has been taken. Secretary Lane proves that this is not true, and he has had the country divided into three zones, East, West and South. In the South there are large bodies of swamp and overflowed lands. In the East some of the states propose to buy the land, regaining among other things the "abandoned farms." In the West there is the great Colorado Basin and millions of acres that can be regained to fertility at very little effort. An attractive "on time" basis is offered settlers, and they can have forty-four years to pay for their land, and in getting their start the homeseekers will be given work by the Government.

The Reasons Farmers Leave Home

"Isolation" from the joys and baubles of the world have been destroying the morale and crushing out the charms of farm life. It has gotten so that the only people who want isolation are the city people, who occasionally like a quiet forsaken spot where humanity is not so thickly settled. And so Mr. Lane's plan provides for benefits that have been worked out in other parts of the world; for community settlements of not less than 100 farm houses surrounding a town — the kind of a town that the moving picture, the "shows," lecturers, etc., will seek out and close communication with the outer world thru good mail service, telephones, good roads, and all that sort of thing.

There are towns in the Shenandoah Valley to-day, populated by prosperous people, whose business is farming or orchards. They reverse the processes of the suburbanite who goes to town in the morning, since they hitch up their horses and automobiles and go to their farms in a half hour after breakfast, and return to their homes in town at night. In these localities there are no farmers who leave home, because they are not isolated. The Lane plan contemplates giving to the new farmers opportunities to create such conditions as these, which are found in Winchester, Harrisonburg and other places in Virginia — and which are likewise common enough in the rich agricultural sections of the country, particularly in the Mississippi River Valley and in the far West.

Conquest Worthy of a Democracy

That there is a real man with a real purpose in charge of the Interior Department, cannot be doubted. That he knows what he is about is very apparent. That he knows how to tell his story is evidenced by sentences like the following: Here is what Franklin K. Lane says:

"There can be no surer insurance for the Nation then to put its men upon the soil, and there can be no wiser investment that a nation can make than to add to its territory by taking from desert and waters and desolation, land that is now useless. Nations make war on each other that they may have new lands — lands in tropical Africa, in remote Asia. And here under our flag we have land as rich as the Valley of the Nile, not ours yet, for it does not serve us, which we can conquer with a little thought and the lending of a little money. This is conquest worthy of a democracy."

The Same Old Boys

A lot of people have been exploiting the theory that young men of the country who have spent from six months to a year and a half in the army and navy of their country have been revolutionized physically and mentally, and that in order to make things to their liking that the United States needs to be turned over — it not upside down. But the gathering in of facts show that aside from having been broadened and strengthened by strenuous experiences in camps and in travel, that the boys are just about the same kind of boys that they were before the fateful sixth of April, 1917. The outstanding feature of the change, according to Colonel Arthur Woods, assistant to the secretary of war, in discussing post-war problems, is that "the ambitions of our returning soldiers and sailors is probably the best thing about them." Colonel Wood says that tests applied to ascertain the mental and psychological condition of the former soldiers prove interesting. Among six hundred soldiers and sailors who returned to industrial callings it was found that 64 per cent. of them increased in efficiency, that 32 per cent. of them were the same, and four per cent. went backwards. Apparently there has been widespread apprehension concerning the attitude of mind of soldiers who have just returned home. Col. Woods throws light upon this. He says: "Men are not likely to come thru such soul-searching experiences as this without having some sort of lasting effects upon them. This effect seems to take the form, along others, of causing them to assert their individuality again, upon discharge, with a certain amount of emphasis. They certainly don't want to go to work again right off at the civil job — a good many of them; I didn't when I was discharged. The fact that these men "have their own ideas about things" appears, according to Colonel Woods, to tend toward the general uplift.

From another source, the United States Employment Service, the information is obtained that "probably more than three-quarters of the discharged men go straight home and fit promptly into jobs."

* * *

If King Victor Immanuel succeeds in curbing the Italian profiteers, we'll be unanimously in favor of importing him bodily and putting him on the job in this country.

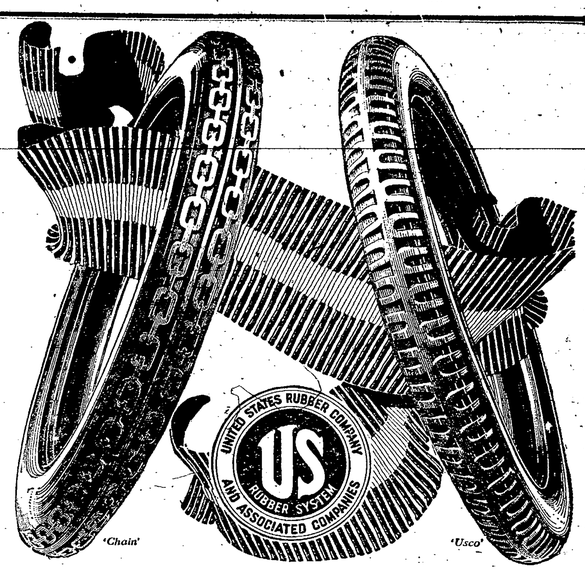

Why We Handle United States Tires

Because they're good tires. *Because* we KNOW they're good tires. *Because* our experience has taught us that they will satisfy and gratify our customers.

There are United States Tires for every need of price or use. We can provide exactly the ones for your car.

United States Tires are Good Tires

We KNOW United States Tires are GOOD tires. That's why we sell them.

ELM STREET GARAGE (E. C. Langworthy)
WAGNER & KARR, Almond — E. E. FENNER, Alfred

Camel Cigarettes

18 cents a package

Camels are sold everywhere in scientifically sealed packages of 20 cigarettes; or ten packages (200 cigarettes) in a glassine-paper-covered carton. We strongly recommend this carton for the home and for office supply or when you travel.

They Win You On Quality!

Your enjoyment of Camels will be very great because their refreshing flavor and fragrance and mellowness is so enticingly different. You never tasted such a cigarette! Bite is eliminated and there is a cheerful absence of any unpleasant cigaretty after-taste or any unpleasant cigaretty odor!

Camels are made of an expert blend of choice Turkish and choice Domestic tobaccos and are smooth and mild, but have that desirable full-body and certainly hand out satisfaction in generous measure. You will prefer this Camel blend to either kind of tobacco smoked straight!

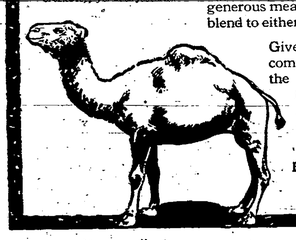

Give Camels the stiffest tryout, then compare them with any cigarette in the world at any price for quality, flavor, satisfaction. *No matter how liberally you smoke Camels they will not tire your taste!*

R. J. REYNOLDS TOBACCO CO,
Winston-Salem, N. C.

News Ads Always Get Prompt Results

Good Printing is a News Office Specialty