BLUE
IS ALWAYS GOOD

It's not uncommon to hear this expression: "Serge always wears good." Realizing this, we have Serge Suits from manufacturers who have specialized in Serges, buying only such which will give perfect satisfaction. "Color and wear guaranteed." You can't make a mistake in buying a Serge Suit from us. Models for the conservative man and the newest for the young fellow who wants style up-to-the-minute, ranging in price from $25 up.

Schaul & Roosa Co.

117 Main St. Hornell, N. Y.

GREENWOOD LOCAL BRIEFS

President Wilson is on his way home from the peace conference and we will have peace if the Senate will only let us.

Claire Cobb and wife visited friends in town Monday and Tuesday while on their return from Utica.

Mexico seems bound to get in a row with the United States over the oil question. Anything for an issue with them will do them.

Mrs. M. C. Williamson and Misses Mary and Sabra Coston were in Hornell Saturday.

Mr. and Mrs. Robert Holley were in Canisteo Saturday.

T. M. Blair motored to Canisteo Saturday.

Ed. Foster of Jasper was a Greenwood visitor Tuesday.

It seems that some of our U. S. senators had rather the fruits of the victory of the Allies should be lost than have President Wilson have the honor of helping to secure them. Party stands higher with them than country. Their acts may disrupt their party instead of helping it.

The big English airship is on its way across the Atlantic. Hope she may have a safe voyage.

Some judges are ruling that 2.75 beer may be sold. Some judges like beer.

Hornell is looking to the Chamber of Commerce for promotion of the growth of the city. The first thing they should do is to get more railroads leading to the city. Their growth if they have one will come from the territory south of them.

George McKinley, of Rexville, was the guest of Mrs. D. D. Baker Wednesday.

Mrs. Karley Drake of Hornell was a Greenwood visitor Saturday.

Harlo W. Conklin and Miss Carrie Potter, of Bennetts, were married at the home of Mr. and Mrs. Bert Whiteman, Saturday.

Franz Terrlbury, of West Hill, was a business visitor in this city yesterday.

Frank Stephens, of West Greenwood was in town Saturday.

Thomas McCaffrey, of Rexville, was in our city Saturday.

Mr. and Mrs. Spink, of Attica, and Mrs. Leon Spink, of Attica, were guests of Mrs. M. D. Webster last week. Mr. Spink is president of the National Bank of Attica and is the father of Mrs. G. D. Webster. Capt. Webster, who has spent two years in France, who accompanied them, has just received his discharge from the service. He carries several pieces of German shell in his body as a reminder of the war.

Mr. and Mrs. J. Hoffer were in Hornell yesterday.

Mrs. Whitcomb, of Syracuse, is visiting Mrs. Geo. M. Tilroe, of this place.

Having is on and a good crop.

Archie Stephens, of Rock Creek, was a city visitor Friday.

Mrs. Louise Ersley son Clancey, and daughter Minnie, were in Hornell Wednesday.

George Rollins, of Rough and Ready, was in our city Saturday on business.

Joshua Saunders, of Saunders, was greeting his many Greenwood friends Friday.

Fred Tourid, of West Greenwood, was a business visitor in town Saturday.

John Davis and wife and Misses Hattie and May Leonard, of Auburn, were guests of Mrs. M. D. Webster over Sunday.

Mr. and Mrs. John Donaldson, of West Greenwood, were shopping in town Saturday.

Dennis Dunne, of Rexville, was in our city yesterday on business.

W. L. Lippert, of the U. S. Navy and Miss Blooma Cheesman, of this place, were married in Canisteo, Saturday. Miss Cheesman is one of Greenwood's most popular young ladies, and the young couple have the wishes of all for a prosperous life.

NOTICE TO NATURAL GAS CONSUMERS

During the past two years the cost of everything used in the production and marketing of natural gas has increased materially and to help meet our increased expenses we find it necessary to advance the selling price of gas five cents per thousand cubic feet.

The new rate to become effective from and after the regular reading of the meter in July 1919 will be 45 cents per thousand cubic feet, subject to a discount of 3 cents per thousand cubic feet if settlement is made during the usual discount period as heretofore.

The procuring of a sufficient supply of natural gas for our consumers during the winter months is more difficult each year and economy in its consumption has become a matter of importance as the extent of the future supply depends very largely upon its conservation.

Empire Gas & Fuel Company, Ltd.
By H. Bradley, Pres't.

THAT MORNING LAMENESS

If you are lame every morning, and suffer urinary ills, there must be a cause. Often it's weak kidneys. To strengthen the weakened kidneys and avert more serious troubles, use Doan's Kidney Pills. You can rely on Andover testimony.

Mrs. S. Coats, Maple St., Andover, says: "About a year ago I was all run down and suffered from kidney trouble. Mornings my back pained me so severely, I couldn't rest and when I got up, my back was lame and made me feel miserable. I was very nervous and suffered from severe headaches. Doan's Kidney Pills were recommended to me and three boxes, procured from the Brundage Drug Co., gave me great relief. Nothing ever helped me like this medicine."

Price 60c; at all dealers. Don't simply ask for a kidney remedy—get Doan's Kidney Pills — the same that Mrs. Coats had. Foster-Milburn Co., Mfgrs., Buffalo, N. Y.

The parcel post department at Tonawanda postoffice received 61 hives of bees from Haynesville, Ala., for Henry Klinger. This was the largest consignment of bees ever received there at a single time. The bees were said to be in good condition when delivered to the consignee and numbered about 25,000.

Read our classified advs.

Many out-of-town people are buying homes at Lewiston.

Warsaw women are going to hold a fair from May 14 to 17.

There was a marriage slump in Rochester during April.

Dunkirk has adopted an ordinance favoring Sunday baseball.

North Tonawanda aldermen are in favor of Sunday baseball.

Ice dealers at Batavia plan to advance prices this summer.

Mt. Morris will have its annual flower carnival on Aug. 20-21.

Chili farmers have plans for a big acreage of cabbage this year.

Mt. Morris says the recent frosts were the hardest of the spring.

Mt. Morris carpenters have raised their scale to 68 cents an hour.

Enactment of laws compelling every person in the state to learn to read and write the English language is recommended to Governor Smith by the committee on education of the state reconstruction commission in a report just made public.

Hog cholera which developed a few weeks ago among a drove of hogs on the Charles E. Shepard farm at Putnam Settlement, has caused the death of 15 out of 28 pigs and four of five hogs. The remainder of the drove is apparently free from cholera now.

Residents of Dansville have been interested in the report that workmen who have been drilling for oil on the Bradner farm on the state road, just below Dansville, had struck gas when at a depth of 600 feet of a good pressure, but would continue drilling for oil.

Inquiry by the trustees of public department of the administration of the affairs of the office of the superintendent of public buildings developed the fact that a painting job was ordered this spring without anyone in the department knowing what would be the cost.

Major George Chandler, commander of the state constabulary, announced that new stations of the state troopers would be opened soon at Bedford, Wappingers Falls, Brewsters, Pawling, Riverhead, Bay Shore, Valley Stream, Walden, Orange county, and Monticello, Sullivan county. There will be one man constantly on duty at each station.

Supreme Court Justice Rudd in Albany upheld the contention of the public service commission, Second district, that increased rates by the New York Telephone company and the Western Union Telegraph company and proposed increased rates by the New York Telephone company were illegal and unlawful, and issued injunction orders preventing enforcement of the increases which were ordered by the postmaster general.

Sixty-three per cent of the pleasure cars in this state are machines under 25 horsepower. There are a trifle over 30 per cent of from 25 to 35 horsepower and only 6 per cent running from 35 to 50 horsepower. Less than 1 per cent are of 50 horsepower or more. These facts are brought out for the first time by figures just compiled by Secretary of State Francis M. Hugo in connection with his official capacity as head of the state motor vehicle bureau.

Adoption by the state compulsory health insurance for workers was recommended to Governor Smith by the state reconstruction commission in a report made public in New York. The commission termed such a policy "a foremost measure of essential and enforceable health protection" and announced its intention of continuing the study of the subject, in order to assist the governor and the legislature in framing legislation to be presented at the next session of the lawmaking body.

New York city must turn over to the state treasury $600,000, representing the balances of estates administered by the city, under a decision of the court of appeals. The decision upholds the contention of the attorney general that the provisions of the state finance law require the city chamberlain to transfer to the treasury of the state all intestate funds which have been held for 20 years. The moneys constituting this fund of $600,000 have been accumulating over a period of 75 years and represent 38,000 small estates of persons who died in New York without next of kin.

At a meeting of the Western New York Publishers' association, held in Rochester at the Powers hotel, John E. DuBois of the Newark Union-Gazette, was elected president. Other officers elected were: Vice president, Carl G. Clarke, Perry Record; secretary and treasurer, James D. Pollard, Seneca Falls Courier-Journal; executive committee, Edward M. Perkins, Le Roy Gazette-News; M. Reed Scott, Geneseo Republican; Guy Comfort Perry Herald. Committees were appointed to arrange for the summer meeting of the association to be held on Saturday, July 19, in Lyons.

The first Buffalo livestock exhibit will be held in Buffalo the second week of December. This was the decision reached at a meeting in Buffalo of the directors of the newly formed Buffalo Livestock Show corporation. At the recent meeting in Buffalo of the State Breeders' association it was voted to establish an annual livestock show for Buffalo along the same lines as the international show at Chicago. Since that meeting a show company has been incorporated with a capital of $100,000.

The Dairymen's League Co-Operative Association, Inc., is to be the title of an oraginzation launched in Utica by nearly 3,000 members of the Dairymen's league. It is to be a corporation separate from the Dairymen's league, but connected with it through interlocking directorates. The announced purposes are to stabilize the milk market by providing means for utilizing surplus milk at certain periods of each year, to regulate the supply of milk and milk products to meet demands, and to pool the proceeds so that each producer may receive substantially the same price.

People who read ads, and who buy advertised things when they are bargains, develop a sharp business intelligence.

BRIEF BUSINESS BRINGERS

Classified advertisement 1 ct. a word. Minimum price 15 cts.

FOR SALE

FOR SALE—Nice Table Lettuce, very cheap if sold at house. Will deliver phone orders. Geo. Hartman. 27

FOR SALE — Good Eating Potatoes. P. J. Dougherty. 27

FOR SALE — 12-room House with Bath, on Baker Street. Mrs. Ella Jenkins.

FOR SALE — Six-horse Engine and 50 light dynamo, bargain if taken at once. E. C. Langworthy tf.

Wanted

SALESMEN WANTED — To solicit orders for lubricating oils, greases and paints. Salary or Commission. Address The Lenox Oil & Paint Co., Cleveland, O. 27

FOR SALE OR EXCHANGE

New Work Harness — Two Surreys
Five Passenger Overland — 2 Motor Cycles
Typewriter For Rent
Fence Posts 10c each
Auto and Horses for Hire.
John C. Lever

PEOPLE SHAMEFULLY NEGLECT THEIR EYES

About the last thing the average person decides to attend to is the examination of his or her eyes. They seem to think there is something clever about being able to exist without glasses, even when they know that they need them. YOU do differently! If you only THINK that your eyes are not as they should be, let us find out for you.

My Specialty: Comfortable Vision
W. H. RICHMOND
Optometrist-Optician
Next to Gas Office, Wellsville, N. Y.

IMPORTANT —TO— AMATEUR PHOTOGRAPHERS!

THE NEW YORK HERALD

Is offering a series of prizes for the best photographs for production in the Summer Resort Pages. Prizes will be awarded each week and GRAND PRIZES at the end of the season.

Weekly Prizes—$15.00—$10.00—$5.00.
Grand Prize—$250 Pathescope Motion Picture Projector.
Second Grand Prize—$100 Camera.
Third Grand Prize—$50 Camera.

CONDITIONS OF CONTEST

Only amateur photographers are eligible. They may compete each week.

All pictures must be developed and printed before being forwarded, and all pictures submitted become the property of the Herald and WILL NOT BE RETURNED.

Pictures most desired are those of Summer Girl type, those of interesting vacation events and of prominent persons at various resorts.

No photographs will be considered unless the name and address of the photographer and the title are written on the back. Send all pictures to

Summer Resort Editor,
NEW YORK HERALD,
Herald Square, New York City.

The Patriotic Farmers Fund

which performed valuable war-time service, has been incorporated under the Banking Laws of New York State and will hereafter be known as the

FARMERS FUND, Inc.

ITS DIRECTORS are New York State business men and bankers with a direct interest in the success of farmers.

ITS PURPOSE is to assist deserving farmer borrowers, especially those now without regular banking connections.

ITS CAPITAL is ample — $400,000 in "free money" and a reserve of $100,000.

ITS OFFER to you is short-time credit—3 to 12 months—at a reasonable cost.

We invite you to come in and talk over your credit problems

Citizens National Bank
WELLSVILE N. Y.
Representing
FARMERS FUND, INC., of Rochester, N.Y.
Alliance Bank Building

"The Belle of the Camp"

Much of the cook's popularity depends on the stove she uses. The New Perfection Oil Cook Stove makes possible not only the most delicious meals but a pleasant kitchen in which to work. You, too, will be enthusiastic when you see how it saves you the drudgery of kindling and ashes—and time in waiting and watching for the fire to draw. The Long Blue Chimney gives the clean intense flame. Regulated like gas. No smoke, no odor.

The New Perfection Water Heater gives you hot water any time you want it. Decide to have a New Perfection Stove and Water Heater this summer. See your dealer today.

STANDARD OIL COMPANY OF NEW YORK

NEW PERFECTION OIL COOK STOVES

Also Puritan Cook Stoves — the best *Short* Chimney stove.

TRY a News "Want" or "For Sale" adv. and quick results.

Among Our Neighbors

South Hill

SOUTH HILL

July 2.—The day we celebrate which now commemorates another great victory.

Haying is next on the program, and the crop is good in this section.

E. M. Cooney, of Rochester, was a guest last week at the home of R. McAndrew.

Mrs. Ella Casey was a Wellsville visitor last Thursday.

Miss May Dean is home from Allegany for the summer vacation

Mrs. William Dean and Miss Lenora returned from Buffalo Friday evening.

Bernard Murray and family of Greenwood Hill, spent Sunday with their daughter, Mrs. Ed. McAndrew and family.

Mr. and Mrs. M. H. Dean, Jerome Dean and John Bannister of Wellsville, motored on the hill Sunday for a visit with relatives.

Ed. Lynch has been on the sick list and was cared for by Dr. Lynch of Hornell. Mrs. M. Dougherty spent Friday and Saturday at the Lynch homestead.

Mrs. Anna Conwell, of Hornell, was a guest at the home of Wm. Dean Tuesday.

Dr. O'Donnell, of Andover was a professional visitor on our hill Tuesday.

Mr. Coats and family were Sunday visitors in Andover.

Read our classified advs.

East Valley

July 1.—Have you got your fire crackers ready for the 4th?

Another frost Sunday night.

Mr. and Mrs. D. McCarthy returned to their home in Buffalo last Saturday after a ten day's visit at the home of Mr. and Mrs. Wm. Pardon.

Mr. and Mrs. Leonard Snyder went to Rochester last Friday for a short visit with relatives and friends. They returned home Sunday.

Miss Irene Dower, of Buffalo, arrived Saturday evening for a two weeks vacation and is a guest at the home of Mr. and Mrs. Wm. Pardon and family. Miss Dower is an efficient stenographer in the Buick office in Buffalo.

Fred Held returned to his home Saturday in Tenafly, N. J., after spending several weeks visiting at the home of his uncle and aunt, Mr. and Mrs. Henry Baker.

Jim says he always did like arms around him, so he has decorated his room with shotguns and pistols.

Mr. and Mrs. Fay Stevens and daughters, of Alfiance, Neb., are calling on friends in the valley to-day.

Not every ad interests every person — but every ad interests some of the people, and sometimes an ad may make an almost universal appeal.

Whitesville

From the Whitesville News

The Woman's Civic Club which was scheduled to be entertained at the home of Mrs. Ida Forsyth this week Friday has been postponed until July on account of family reunions.

Misses Alice Robbins and Erma Hotchkiss accompanied Louis McKee to Lima and Rochester, Tuesday. They attended the commencement exercises in the former place, returning home yesterday.

Walter Ainsworth has made a very noticeable improvement to his farm home by the addition of two new porches.

Mr. and Mrs. Frank Wagner, Leslie and Lelie of Hinrods have been the guests of relatives here for a few days past.

Ellen Young of the firm of Young & Young of Greenwood, together with her father motored thru this village yesterday.

A. W. Robbins cut his left hand severely yesterday, while working at making cheese boxes for the Whitesville Dairy Company.

Leland Hall, who has been in the aviation department of the army at Florida for a long time past, was the guest of his grandparents, Mr. and Mrs. Eli Hall recently.

At Tuesday evening's lodge session Rev. C. L. Paddock was elected Noble Grand; Fred Wildman, Vice Grand; A. D. Howe, delegate to the Grand Lodge sessions at Utica in August, and E. L. Kear, alternate. Ice cream lemonade and assorted cakes were served after the business session.

Russell Wildman went to the Wellsville General Hospital, Monday to submit to a serious operation for hernia. Latest reports are that he is doing nicely which pleases his young as well as older friends here.

Mrs. Marianna Larrabee Wilson, aged 79 years, who was born at Almond, N. Y., died June 19th, 1919 of apoplexy while at camp on Lake Cayuga where with her daughter, Mrs. Wells, she had gone for an outing. She was ill twelve days.

Ambrose Enway and Charley Robbins of Harrison Valley spent Sunday with Mr. and Mrs. Arthur Robbins. On the way home the latter's Ford caught fire but the flames were put out with little damage resulting.

The oil gusher struck by the J. M. Karl company at Olean in the Kentucky field is said by oil experts to be the largest strike ever made in the territory about Glasgow. Drilled in 400 feet, the well is estimated at from 300 to 350 barrels. The strike has caused great interest in that part. The oil is a fine high grade green oil.

There is a widespread sentiment among Rochester sportsmen that there should be at least one closed years for pheasants, otherwise if the present rate of shooting is continued, the birds will be exterminated. This need applies not only to Monroe county, but to the adjoining territory. Authority to order a closed season rests with the state conservation commission.

Our classified ads get results.

Wellsville

From the Wellsville Reporter

James Carey, a farmer, died at his home on Niles Hill, at 2:15 o'clock Sunday afternoon, June 29th, 1919. Mr. Carey was born in Wellsville, on June 20, 1855, the son of William and Ellen Manion Carey.

Clarence Cochrane and family will move in a day or two from Maple Ave., into the residence on Hanover Street, which they recently purchased, and Ray Collins is moving out to make room for them. He is moving down to the pump station on Dyke Street of which he will have charge in the future.

Mr. and Mrs. George C Rosa and daughter, Miss Mary Rosa, Mr. and Mrs. Raymond Piper, and Mrs. W. W. Robinson started by auto this morning for Columbus, Ohio, to be present at the great Methodist Centenary celebration. Mrs. Robinson will return home from there, and the rest of the party will visit friends in Wisconsin. They expect to be gone about three weeks.

The Federal Telephone is no more, having been merged with the Bell. The new Bell Telephone directory is being distributed, and the old ones, with the Federal Telephone books are being taken up. It will be a great convenience all in one book.

Wellsville fishermen are wondering where they can obtain a supply of Dobson bait, commonly called Hellgrammite. If anybody can put them wise, the favor will be appreciated.

New York state troopers have taken formal possession of their new $50000 barracks a quarter of a mile from Oneida Castle on the state highway between Oneida and Syracuse. They vacated their old headquarters at the Candee Hotel, Onondaga valley, where they have been located a year and a half.

NR TONIGHT— Tomorrow Alright

NR Tablets stop sick headaches, relieve bilious attacks, tone and regulate the eliminative organs, make you feel fine.

"Better Than Pills For Liver Ills"

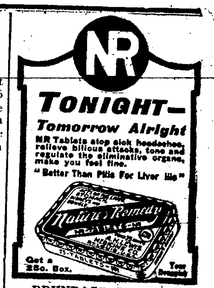

Get a 25c. Box. Your Druggist

BRUNDAGE DRUG CO.

NOTICE TO CREDITORS

TUCKER, WILLIAM G., Pursuant to an order of Honorable Ella Reynolds, Allegany County Surrogate, Notice is hereby given to all persons having claims against the estate of William G. Tucker, late of the Town of Andover, Allegany County, New York State, deceased, that they are required to exhibit the same, with the vouchers therefor to the undersigned Merrit E. Tucker, surviving administrator of estate of said deceased, at the law office of Francis B. O'Connor, Baldwin Block, Village of Wellsville, N. Y., on or before October 1, 1919.

Dated at Wellsville, N. Y., March 20, 1919.

MERRIT E. TUCKER, Administrator.
38

The dollar-saving fact is still the interesting fact — to the average humans. That's why the ads are "good reading matter."

Up-to-date printing at The News

"Bargain-hunting" is probably as good a name as any for that value-quest which prudent housewives always pursue.

Babcock & Davidson

Store Closed Thursday Afternoon — 114-118 Main Street — Hornell, New York — Store Closed Thursday Afternoon

New Wash Dresses Attractively Priced

Wash Dresses of Printed Percales, four styles to choose from. Save labor of washing. Special $2.95

New Wash Dresses in both Voiles and Ginghams, splendid variety styles and colors. Special $5.95

New Dresses made of beautiful sheer Voiles, also heavier weights made of Linens Special $9.95

Better grade Dresses in both Voiles and Linens; choice styles and materials. Special $12.00

NEW MERCHANDISE AND SPECIAL BARGAINS

Beautiful New Wash Goods

There are unusual patterns in these newest Wash Goods. Voiles predominate, although there is a goodly assortment of Organdies.

The much desired Navy and Copenhagen grounds are here in splendid array, also dainty little floral designs, large florals, etc.

Come tomorrow and select one or more dress patterns and be prepared when summer's hottest days arrive.

SPECIAL
A beautiful White Mercerized Skirting, fine and firm. A $1.25 value. Special 95c

New Arrivals in Infants' Department

Three new styles of Children's Wash Hats, $1.25 to $3.00.

Six new styles of Baby Bonnets, 89c to $2.00.

New Japanese Embroidered Silk Baby Quilts, $2.75 to $4.00.

"New Baby" Size Oil Cloth, $1.50 to $2.00.

Embroidered Pique Baby Pillows, 79c.

Children's Parasols at 50c, $1.00 and $1.50.

SPECIAL
Two pieces of Wash Voile, white grounds, neat figures, 40 inches wide. Special 23c

New Summer Hats For All Occasions

Clever models for wear with Sport Suits and graceful styles to wear with afternoon frocks.

Stylish new Sailors in Milans in the very latest shapes. Handsome White Georgettes for afternoon wear.

Visit our Millinery Department and you can match a Hat to any occasion.

Comfortable Summer Corsets

Just the necessary support and no more—just the correct lines, for the proper setting of suit or gown and no more. How skilfully the manufacturers have met the smartly crowned Modes of Fashion! Corsets fitted correctly!

But what a vast difference it makes in one's enjoyment of the warm days, to have a corset that is just right and no more.

SPECIAL
Limited line of Men's Open Mesh and fine Ribbed Union Suits. A $1 value. Special 69c

Plenty of Hair Nets?

Nothing else is so important to neatness and good looks—and it is so easy to go away without them.

Here are best sorts—in the various shapes and colorings—from the almost invisible to the veiling type.

See the New Veils.

One now wants the open meshes that just hold hair and hat in place and carry the fascinating dots, figures and motifs that add such effectiveness.

Ribbons For Every Use

Never more fashionable—never more useful.

For frocks, for lingerie, for baby's apparel.

Wide Ribbons for sashes—plain colors and flowered. Narrow ribbons, for the making of the fetching little bows that are now the rage. Ribbons for the frills and knife-pleating, so widely wanted.

Plaitings and Tuckings for Women's Neckwear

The woman who wishes to make her own pleats or gathers, to exactly fit her frocks, may now select from a delightful collection of ready pleated or tucked materials, 18 inches wide. Made of fine plain nets—some prettily frilled or lace-trimmed.

Also narrow pleatings by the yard—of georgette, organdy and chiffon. Wonderful beauty helps for summer suits and gowns.

SPECIAL
Line of Women's Union Suits regular sizes only; 50c grade. Special 39c

Laces Were Never More Wanted

Is it because women have so much more time to give beauty touches to their apparel?

The fashion was set in Paris, where laces are all the rage, and now American women are busy beautifying dresses blouses, negligee, lingerie, tea gowns and baby dresses with all variety of lace—Filet, Valenciennes and Chantilly, being the favorites.

KIDNEYS WEAKENING? LOOK OUT!

Kidney troubles don't disappear of themselves. They grow slowly but steadily, undermining health with deadly certainty, until you fall a victim to incurable disease.

Stop your troubles while there is time. Don't wait until little pains become big aches. Don't trifle with disease. To avoid future suffering begin treatment with GOLD MEDAL Haarlem Oil Capsules now. Take three or four every day until you are entirely free from pain.

This well-known preparation has been one of the national remedies of Holland for centuries. In 1696 the government of the Netherlands granted a special charter authorizing its preparation and sale.

The housewife of Holland would almost as soon be without food as without her "Real Dutch Drops," as she quaintly calls GOLD MEDAL Haarlem Oil Capsules. They reduce strength and are responsable in a great measure for the sturdy, robust health of the Hollanders.

Do not delay. Go to your druggist and insist on his supplying you with GOLD MEDAL Haarlem Oil Capsules. Take them as directed, and if you are not satisfied with results your druggist will gladly refund your money. Look for the name GOLD MEDAL on the box and accept no other. In sealed boxes, three sizes.

Here's an Idea, Madam

Suppose you had been searching everywhere for the ideal shoe which would guarantee you style and faultless fit—wouldn't you be pleased?

Well, here is a shoe in a dashingly stylish, enticingly smart, delightfully

Dainty J & K Model

Many other styles equally appealing await your approval. Your size and width are here—in a style that will appeal to you and in shoes that will fit. Won't you call soon and try them on?

Burdette & McNamara
121 Main Street HORNELL, N.Y.

VACATION HEADQUARTERS

Here you will find the things you need for your vacation. No matter if you intend to spend your vacation right here at home there are things you will need. Plan your vacation now. Come here and get your vacation needs now.

Maybe it is a new Suit for outing wear. We have some specially attractive ones. Or, maybe an extra pair of Outing Trousers, Silk Shirt, Neckwear, Underwear or Hosiery. Whatever it is you will find the best selection we have ever offered.

GARDNER & GALLAGHER CO., Inc.
111 Main Street HORNELL, N. Y.