Sign Boards on the Up-road

By Hamilton B. Williams

Words, like places and objects come to have a sacred meaning by reason of use by noble people.

There is a beautiful place in Northern Virginia named Gunston Hall. This farm was settled by George Mason before the Revolutionary War. George Mason, in addition to farming indulged in politics, and when made a member of the Virginia Assembly prepared a Bill of Rights. Thomas Jefferson and George Mason, in the library of Gunston Hall, worked out a document which has made some stir in the world. It is called the Declaration of Independence. Gunston Hall to me was sacred because of this historic event. My mind was caught by the glory of this event and the room became a sacred place. Beyond a doubt God was there sitting like tongues of fire on the heads of Mason and Jefferson.

Beyond a doubt God is present when any true and good and beautiful thought, wish, word and deed comes into the glory of expression.

Now words are sacred.

The word "Friend" is sacred because the most wonderful product of the human race used it to express His feeling toward every one. Jesus was the first man in human history to say "Friend" to — every one. That fact gives Him His eminence among us. For a man is just as big as the diameters of His friendship.

How big we are depends upon how big we want to be. If you and I draw a little circle around ourselves — that is our diameter. We have so ordered it.

Shall we deplore the lack of larger life? We build the highways. Shall we blame God because we are small folk? We build the highways. Shall we deny the fact of the Kingdom of Joy? We must extend our highways to it.

We can become citizens of the world, yea, of the Universe. But we must think world-wide, universe-wide. Jesus said "Friend" to God and all men. He has gained His right to lordship. That which gave Him His place among men will give us ours. It is a matter of thinking first, then putting into words and deeds the thought.

The diameter of the Christ let us put in His own words. Love to God measured by all, and neighbor love of the magnitude of self-care and interest. This Jesus said would gain eternal life. Naturally. That is eternal life.

The Christian Life is life equated in terms of the most generous wishes, most considerate plans, most extensive courtesy, most devoted thoughtfulness, most gentle judgments, most merciful attitudes, most hopeful and optimistic programs, most serviceable relations. Most of every positive quality of life.

"Friend" is the most sacred word on human lips.

It is life's interpreting word.

THAT MORNING LAMENESS

If you are lame every morning and suffer urinary ills, there must be a cause. Often it's weak kidneys. To strengthen the weakened kidneys and avert more serious troubles, use Doan's Kidney Pills. You can rely on Andover testimony.

Mrs. S. Coats, Maple St., Andover, says: "About a year ago I was all run down and suffered from kidney trouble. Mornings my back pained me so severely, I couldn't rest and when I got up, my back was lame and made me feel miserable. I was very nervous and suffered from severe headaches. Doan's Kidney Pills were recommended to me and three boxes, procured from the Brundage Drug Co., gave me great relief. Nothing ever helped me like this medicine."

Price 60c, at all dealers. Don't simply ask for a kidney remedy—get Doan's Kidney Pills — the same that Mrs Coats had. Foster-Milburn Co., Mfgrs., Buffalo, N. Y.

"JUDITH, THE JOAN OF ARC OF ANTIQUITY"
BY
Judge Wesley O. Howard
Romance, Tragedy
AND
Biblical History Interwoven

The Story of a Fascinating Woman and Her Influence on Civilization, Ancient and Modern.

IN
THE NEW YORK HERALD
Sunday, May 4th

VICTORY RHYMES.

A simple pieman met wise young Simon
A goin' to the fair.
Said the pieman unto Sir Simon,
"Won't you taste my ware?"
Said canny Simon unto the pieman,
"I cannot spare the penny.
I save to buy War Saving Stamps,
For I cannot have too many."

CROWING UP

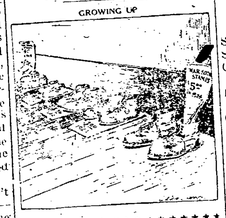

W. S. S.
WONDERFULLY SAFE SECURITIES
WHERE STAMPS ARE SOLD:
At any Post Office, Bank or School
At many stores
Near most pay windows
If not sold conveniently for you, send word to your "Local War Savings Director," care of your Postmaster. Help yourself and Uncle Sam as well.

Our classified ads get results.

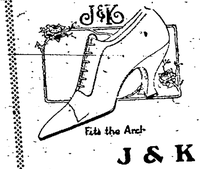

SUPERB and STRIKING
Footwear Styles for Women
J & K SHOES

are Milady's first and foremost choice for Spring. In them she is correctly and cleverly shod.

These boots, pumps, colonials and oxfords possess a most charming grace of swinging style at no sacrifice of excellent fitting qualities.

A pair of J & K's will give your Spring costume that touch of exquisite style which you are longing for.

Devone & McNamara
HORNELL, N. Y.

For Liver Ills
The reason

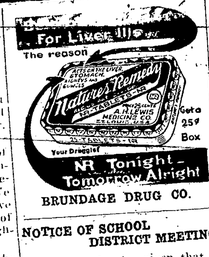

Take 259 Box
Your Drugist

NR Tonight - Tomorrow Alright

BRUNDAGE DRUG CO.

NOTICE OF SCHOOL DISTRICT MEETING

Notice is hereby given that a school district meeting of the inhabitants of school district No. One Town of Andover, qualified to vote at school meetings in said district will be held at the school house in said district on Tuesday May 6, 1919, at 7:30 o'clock, P. M., for the election of a trustee (or trustees) and other district officers and for the transaction of such business as is authorized to be transacted at an annual district meeting under the provisions of the Education Law.

This notice is given in compliance with chapter 199 of the Laws of 1918.

MARY WARFIELD,
District Clerk.
18

THE ANNUAL SCHOOL REPORT

The annual treasurer's report and statement of Board of Education of Andover High School of District No. 1, from Sept. 1st, 1918 to April 8, 1919, of the receipts and disbursements.

Receipts

Balance on hand from township school money	$ 825.06
Amount raised by taxation	7,997.80
Academic quota	100.00
Academic attendance	24.02
Non-resident tuition	296.88
Public money from supervisor	119.73
Bank tax	264.68
Tuition	99.50
Receipts	$10,027.67

PAYMENTS

General Control	
Secretary's salary	$ 50.00
Secretary's supplies	7.71
Other expenses of business control	4.18
Enforcement of truancy law	50.00
Census enumerator	5.00
	$116.89
Expense of Instruction	
Salary of principal	$1,000.00
Salary of teachers	3,515.50
Supplies used in instruction	65.19
Other expense of instruction	38.16
	$4,668.85
Operation of School Plant	
Janitor	$ 350.00
Fuel	334.85
Water	31.30
Light	4.00
Janitor's supplies	28.54
Other expense of operation	48.60
	$847.29
Maintenance of Plant	
Repairs of building	$ 23.25
Repair and replacement of heating and light	26.15
Repair and replacement of apparatus	2.00
Repair and replacement of furniture	47.87
	$99.27
Fixed Charges	
Insurance	$251.40
Debt Service	
Redemption of bonds	$780.00
Interest on bonds	85.20
	$865.20
Auxiliary Agencies	
Salary of librarian	$ 25.00
Medical Inspection	75.00
	$100.00
Total amount of payments	$6,948.90
Balance on hand April 8, 1919	3,078.77
Total payments and balances	$10,027.67

MRS. MARY WARFIELD,
Secretary.
J. E. CANNON, Treasurer. 18

From among the casual buyers drawn to your store by a well advertised special sale, you'll recruit many of your future, "regular customers."

Up-to-date printing at The

Politeness and Whiteness

make up the two essentials of the society of every home. The former is a personal attainment and the latter is attained at the industrial cleaner's ironing board and mangle.

We are launderers of the highest class.

Our collars are smooth and do not saw out shirt bands. Our linens are white and carefully ironed. Our shirts are starched with a rich finish rather than the board-like appearance of the average laundry.

We Are White in All Our Work and Charges

The Andover Laundry
FRANK GRAY, Prop.

When you want to sell it put an advt. in The News.

PEOPLE SHAMEFULLY NEGLECT THEIR EYES

About the last thing the average person decides to attend to is the examination of his or her eyes. They seem to think there is something clever about being able to exist without glasses, even when they know that they need them. YOU do differently! If you only THINK that your eyes are not as they should be, let us find out for you.

My Specialty: Comfortable Vision
W. H. RICHMOND
Optometrist-Optician
Next to Gas Office, Wellsville, N. Y.

NOTICE TO CREDITORS

Pursuant to an order of Hon. Elba Reynolds, Surrogate of the county of Allegany, notice is hereby given to all persons having claims against the estate of Granville M. Barney, late of Andover, N. Y., deceased, to present the same with proper vouchers thereof to the undersigned Administrator of the estate of said deceased, at his office in the Village of Andover, N. Y., on or before the 1st day of July, 1919.

Dated December 18, 1918.
FRANK S. CLARK,
Administrator.
24

NOTICE TO CREDITORS

Pursuant to an order of Hon. Elba Reynolds, Surrogate of the County of Allegany, notice is hereby given to all persons having claims against the estate of Monroe Mingus, late of the Town of Independence, N. Y., deceased, to present the same with proper vouchers thereof to the undersigned Administrator of the estate of said deceased, at the Law Office of Crayton L. Earley, in the Village of Andover, N. Y., on or before the 15th day of October, 1919.

Dated April 3rd, 1919.
ROBERT D. MINGUS,
Administrator.

NOTICE TO CREDITORS

Pursuant to an order of Hon. Elba Reynolds, Surrogate of the County of Allegany, notice is hereby given to all persons having claims against the estate of David P. Corwin, late of Andover, N. Y., deceased, to present the same with proper vouchers thereof to the undersigned administrator of the estate of said deceased, at his Law Office in the Village of Andover, N. Y., on or before the 1st day of September, 1919.

Dated February 21st, 1919.
CRAYTON L. EARLEY,
Administrator

a News Want Ad serve you.

The Sign of Service
SOCONY

Motor Gasoline

A wide variety of mixtures is being sold under the name "gasoline." The best way to be *sure* that the gasoline you buy measures up to quality standards is to buy from the dealers listed below. They sell only SOCONY—uniform, pure, powerful. Look for the Red, White and Blue So-CO-ny Sign.

WE SELL SOCONY MOTOR GASOLINE
STANDARD OIL CO. OF NEW YORK

The Sign of a Reliable Dealer and the World's Best Gasoline

DEALERS WHO SELL SOCONY MOTOR GASOLINE

ANDOVER
J. J. Dougherty
E. C. Langworthy
Lynch & Son
Baker Bros.
F. Bloss
J. Trainor
J. Cannon
C. W. Williams
H. H. Williams
G. Beebe
G. S. Hubbell
G. Frederick
W. Hadba

WHITESVILLE
M. W. Reynolds
Wilber Baker
W. L. Crittenden
A. M. Richmond
H. S. Richmond
G. M. Lewis
Bassett Bros.

STANARD
J. D. Parker

SHONGO
W. J. Clark

HALLSPORT
J. Scott

WELLSVILLE
Carpenter Bros.
Brady Bros.
E. L. Benedict
Harder & Son
Scoville Brown Co.
J. M. Gallman
Weinhauer & Harmer
E. E. Keller
Hanks & Vickland
Wellsville Garage
M. W. Reynolds

SPRING MILLS
Cobb & Co.

BELMONT
J. Buch
J. Gallman
W. M. Corbin
Sisson & Smalley
Tucker & Son
W. R. Minard

SCIO
P. H. Fuller
J. M. Babcock
C. Rogers
Okerman Co.

ALLENTOWN
Mary Clark
Hill & Bartlett
K. Spraigs

STANDARD OIL COMPANY of NEW YORK

Andover Board of Commerce, Inc.
OUR SLOGAN
Boost for Business
Boost for Andover
Let the Dead Rest in Peace.

of the Men Who are Boosting

ANDOVER LODGE No. 786 I. O. O. F.
Meets Every Tuesday Evening. Visitors are always cordially welcomed
RAY HAMMOND, N. G.
AMES L. ROGERS, Secy.

WALTER J. GRENOLDS, M. D.
Will answer all country calls.
Office Hours ..... 8—10 A. M. 1—3 P. M. 7—9 P. M.
Office Main and Center
Andover, N. Y.

C. W. O'DONNELL, M. D.
Physician and Surgeon
Office and Residence, Church St.
ANDOVER, N. Y.

E. J. LOUGHLEY, M. D.
GENERAL PRACTITIONER.
Office and Residence, Center St.
Andover, N. Y.

BERTHA HARMAN CRONK
CHIROPRACTOR
McLaughlin Building
Andover, N. Y.

L. C. DAVIE
Veterinary Surgeon
LEAVE ORDERS AT
AT LEVER'S LIVERY

R. W. FULLER,
VETERINARY SURGEON,
Phone 7F11 ALFRED, N. Y.
Phone calls promptly attended to.

HENRY STEPHENS.
FIRE
INSURANCE
LIFE
Office at residence; 61 Main St.
Andover, N. Y.

CRAYTON L. EARLEY,
ATTORNEY AND COUNSELLOR AT LAW
Money Loaned on Good Real Estate Security
ALL LEGAL BUSINESS RECEIVES PROMPT ATTENTION.
Andover, N. Y.

Cool, quiet, restful place, with comforts of home
THE SANFORD HOUSE
239 Main St., Hornell, N. Y.
Furnished rooms by day or week. Newly refurnished. Modern conveniences. Reservations by mail.
Mrs. Sanford-Burdick, Prop.

WHEN IN HORNELL
STOP AT
Hotel York
H A. York & Son, Prop.
Near Erie Station
Everything First Class

C. E. BROWN
Undertaker and Embalmer
Finest Equipment
Skilled Service
Calls attended to day or night.
Main Street, Andover, N. Y.

FLOWERS FOR ALL OCCASIONS
FUNERAL DESIGNS
A SPECIALTY.
WETTLIN, The Florist,
Hornell, N. Y.
Both Phones

THE BEST is never too good. The quality o our Job Printing is unsurpassed anywhere. A trial order will convince you.
NEWS PRINTING HOUS

Cuba

From the Cuba Patriot

George W. Dye of Cuba has closed a deal for the sale of his oil and gas properties at Clarksville. The purchasers are to be known as the A. D. Williams Company; but are understood to represent the Empire interests. The price is said to be in the neighborhood of $40,000.

Mrs. Maria Stockwell received a telegram Monday morning saying that her son, Raymond Lacy, had returned home from France, and was stationed at Hoboken Hospital, New Jersey.

The action of E. B. Grady of Cuba against the W. N. Y. & P. Traction Company for alleged injuries sustained a couple of years ago when Mr. Grady's automobile was run into by a traction car at Salamanca, was tried before a jury at Belmont a few days ago and resulted in a verdict of $800 for the plaintiff.

Miss Lillian Peasley was the guest of her mother, Mrs. Cora Peasley, over Easter, returning on Tuesday to Perth Amboy, N. J., where she is in the service of the government in conducting an investigation into the great explosion which took place early last fall.

Miss Louise Ackerly, who is a student of nursing at St. Luke's Hospital, New York City, arrived home yesterday accompanied by her mother. Her health has not been of the best of late, and she will probably remain at home for some little time to recuperate.

Miss Evelyn Hosley, who has a position with the War Risk Insurance Bureau at Washington, is spending a week with her parents, Mr. and Mrs. E. R. Hosley of the Haskell. She has been having some slight trouble with her eyes and was advised to give them a rest and granted a week's leave from duty.

Mr. and Mrs. Harry S. Guilford arrived home Tuesday night from Josephine, Ala., where they spent the past several months. Both are in the finest health and report having had a very delightful winter. They had fresh vegetables from their own garden practically thruout the season and strawberries in abundance before they left.

The M. J. Dunn farm at Black Creek has been sold to Mr. Louis Simmons, who recently came here from Kansas. The farm consists of 90 acres, and the consideration is not stated. Mr. Simmons has already taken possession. His daughter, Louise, who was so seriously ill and underwent a severe operation at the Cuba Hospital, is getting along well, and her early and complete recovery seems assured.

Mrs. Charles H. Watson, of Andover, who has been the guest for the past couple of weeks, of Mr. and Mrs. J. C. Ormiston Monday went to Ischua to spend some time before returning home.

Mechanic Frank Barnes, who is stationed at Camp Upton, spent a short furlough over Easter with his sister, Mrs. Fred Hedden of Chamberlain Street.

Mr. and Mrs. Emory Carrier of Germantown had as Easter visitors their son-in-law and daughter Mr. and Mrs. Merle McElroy and family, and Mr. and Mrs. Frank Aremee and family of Salamanca.

Alfred Station

Lew Cook has returned from France. He is spending some time at the home of George Cook and other relatives.

Mr. and Mrs. R. A. Armstrong and two children of Alfred spent Saturday afternoon at the home of Fred Millard.

Richard Hooker of Wellsville, spent a few days last week with his grandparents, Mr. and Mrs. Charles Vincent.

Bernice Niles has returned home from a few days spent with her grandparents, Mr. and Mrs. D. F. Ells, on Hartsville.

Mr. and Mrs. Charles Vincent have moved into their new home.

Which is the Woman With Iron in Her Blood?

The one who is healthy, rosy-cheeked and energetic—full of life and vim—while the one who looks pale is often cross, irritable, nervous; a weak, languishing creature whom nobody wants to have around. Many a woman who is run-down, nerve-racked and ill-tempered, is simply suffering from lack of iron in its blood. If your blood is starving for want of iron and you want the rosy cheeks, the physical energy and steady nerves of perfect health—try Nuxated Iron and watch its strength-giving, upbuilding effects. It will increase the red blood corpuscles and build up the strength, energy and endurance of delicate, run-down women in two weeks' time, in many cases, and make them look years younger. Nuxated Iron (used by more than 3,000,000 people annually) is guaranteed to give successful and satisfactory results, or the manufacturers will refund your money. On sale at all good druggists.

We are very glad to have them residents of our little burg.

Mrs. Huyck of Canaseraga, was a business caller in town last Wednesday.

Mrs. E. P. Hamilton has sold three cows to the Thatcher Bros. Harold Hamilton and Glen Marvel took them down Tuesday.

Pvt. DeForrest Perryman, a former Alfred Station boy, has been the guest of friends here for a few days.

MOTHER RECEIVES CABLEGRAM FROM SON OVERTHERE

A certain young man of Main Street this city, left for overseas service for Uncle Sam three years ago.

The young man had been in all the big battles and during his absence his mother has not even had a letter from him until this morning she received a cablegram stating that he would be home to see Jack Lloyd and Bud Trow at the Auditorium, Monday and Tuesday evenings, May 12, 13.

—Advertisement

SQUEEZE HARDER

Saving Ideas How & What to Save

No. 3.
Saving for Future Spending.

(Prepared by Savings Division, United States Treasury.)

An increase of production over consumption is essential to provide to the country and to the individual the capital with which best to solve personal, national and international peace problems. Everyone, within his means, should buy to provide for his real necessities, and each one must wisely define for himself what are those present necessities. At the same time everyone should make provision for future necessities in the form of savings.

Those who save by going without things they would like to have but which are not really vital at the moment to their efficiency, which includes real happiness, should do so with the conviction, as a British savings committee put it, that "they are asked only to postpone their expenditures and meanwhile to lend their surplus earnings to the nation." By so doing, moreover, they will refrain from using up much labor that is needed for what might be called staple production—the production of food and everyday necessities. It is clear that if the well-to-do use their purchasing power to the utmost, they will compete with their poorer neighbors for a limited supply of the necessities. There are probably many who have not gained much higher wages because of the war and who therefore feel more keenly the war-time rise in the prices of their necessities. Some postponement of expenditure in the non-necessary field should be of economic help to those who find living over-costly, and if the money so saved is invested in War Savings Stamps or government bonds it will both assist the economics of production and help the government carry out its plans and show a healthy social consciousness.

Among Our Churches

SEVENTH-DAY BAPTIST

Rev. W. L. Greene, Pastor.

Sabbath service at 2:30, P. M., sermon by the pastor.

Bible School following the church service.

Prayer Meeting Friday evening at 8 o'clock, Mrs. Laura Witter, leader.

BAPTIST

Rev. George A. Orton, Pastor.

The Jr. Philathea Class will meet with Mrs. John Dodge on Friday evening for a social evening.

The Baraca Class called a business meeting for Friday evening at 7:30 in the class room. Important business will come before the class.

Sunday services:—

Morning worship at 10:30. Subject: "The Coming of Christ." This is the last in the series. "Jesus Christ the Son of God."

Bible School at 11:45. We have a place for the whole family and will be glad to have them at the school.

The C. E. will meet at 6:30 P. M.

The mid-week Prayer Meeting on Thursday evening at 7:30.

For the next few weeks we will study some things that have been giving trouble to us.

METHODIST

Rev. Chas. Collins, Pastor.

Regular Sunday morning worship at 10:30. Sermon by the pastor. Theme: "True Courage," a plea for a stouter hearted attitude of soul toward men and life. Hearty singing and a warm welcome to all. Come and stay for Sunday School at the close of the preaching service.

Epworth League at 6:30.

Evening federated service in this church. The pastor will preach on the subject: "The Steps of a Good Man." Mr. Lloyd will sing a solo. A popular service for all sorts of people. "Come thou with us."

Over thirty-seven hundred dollars additional pledges were made last Sunday toward our quota of the Centenary fund. We are nearing the goal and making every effort to go over the top the first week in May.

Remember Prayer Meeting Thursday evening at 7:30.

Probationers Class Friday afternoon at 3:30.

PRESBYTERIAN

Hamilton B. Williams, Minister.

Sunday, May 4th, National Day.

The President set May 4th as "Employment Day," on which occasion to ask the ministers to deal with this most important problem. The committee for the Liberty Loan ask that this matter be discussed on this occasion. On this Sunday the people are asked to assemble in large numbers to hear matters of religious patriotism discussed.

Sunday Evening Meeting,

At the Methodist Episcopal Church, 7:30.

The Sunday School Lesson,

"The Image of God" is the topic. Every person should be interested in this topic. Let all the people plan to remain for this meeting, 11:45.

The Young People,

At 6:30 a most helpful meeting is to be found conducted by the young folks of the church.

Let Everybody Go to Church Somewhere

Our classified ads get results.

BEFORE OR AFTER INFLUENZA

By Dr. M. Cook

The cool fighter always wins and so we claim it is wise to be prepared against attack. Avoid fear and crowds. Exercise in the fresh air and practise the three C's: a Clean Mouth, a Clean Skin and Clean Bowels. To carry off the poisons that accumulate within the body and to ward off an attack of the influenza bacillus, take a good liver regulator to move the bowels, such as Castor Oil or a pill made up of May-apple, leaves of aloe and root of jalap, to be had at any drug store, and called Dr. Pierce's Pleasant Pellets.

The system should be built up by the use of a good iron tonic, such as "Ironic" tablets, to be obtained at some drug stores, or that well known blood-maker and herbal tonic made from roots and barks of forest trees—sold everywhere as Dr. Pierce's Golden Medical Discovery.

For a tonic that will freshen up the blood, clean the digestive tract and put new force and vim into you, I know of nothing better than Dr. Pierce's Golden Medical Discovery—and it contains no alcohol or narcotic so is perfectly safe to take.

Colton, N. Y.—"I have been taking Dr. Pierce's Ironic Tablets and can truthfully say they have proved to be a great remedy for me. I was badly rundown and was very nervous. I couldn't sleep nights and scarcely felt able to drag myself around. I have taken two bottles of Ironic and feel like a new man, can sleep fine and am full of life.

"I can truly recommend Ironic to any one in like condition. I wish everyone could know the benefit I have derived from the use of this remedy." *George A. Sellock, Route 1.*

SOCONY TRACTOR OIL

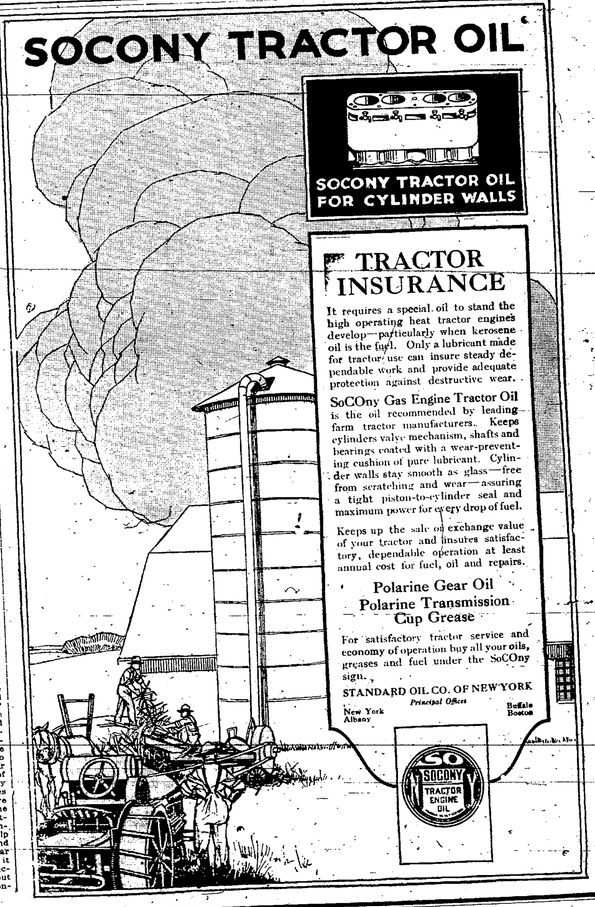

TRACTOR INSURANCE

It requires a special oil to stand the high operating heat tractor engines develop—particularly when kerosene oil is the fuel. Only a lubricant made for tractor use can insure steady dependable work and provide adequate protection against destructive wear.

SoCOny Gas Engine Tractor Oil is the oil recommended by leading farm tractor manufacturers. Keeps cylinders valve mechanism, shafts and bearings coated with a wear-preventing cushion of pure lubricant. Cylinder walls stay smooth as glass—free from scratching and wear—assuring a tight piston-to-cylinder seal and maximum power for every drop of fuel.

Keeps up the sale oil exchange value of your tractor and insures satisfactory, dependable operation at least annual cost for fuel, oil and repairs.

Polarine Gear Oil
Polarine Transmission Cup Grease

For satisfactory tractor service and economy of operation buy all your oils, greases and fuel under the SoCOny sign.

STANDARD OIL CO. OF NEW YORK
Principal Offices
New York Albany Buffalo Boston

News Ads Always Get Prompt Results

Good Printing is a News Office Specialty