Revised Prices 81-W... Clothes

We stand ready at the first opportunity always to adjust the revised downward prices, than when we were compelled to do so in months gone by with the "upward" schedule.

First class Working Clothes the kind we show are really the cheapest garments for the working man to buy.

WORK SHIRTS

Best quality blue chambray collar attached Shirts, $1.00
Amoskeg chambray collar attached Shirts, 75c.
Heavy Domet Shirts, in grey and tan, $1.00
Black and white stripe of best quality Duck, $1.00.
Best black Sateen absolutely guaranteed fast color, $1.25.
Crown Overalls or Jackets in blue or stripe, $1.50 per garment.
Peters Brotherhood Overall or Jacket, $2.25 per garment.
Men's heavy Jumbo knit shawl collar Sweaters, just a few left at $3.50.
Boys' and Girls' Toques of superior quality in plain colors, only at 35c, easily worth 75c to $1.00.
About 20 dozen left of the working hose which we placed on sale, 3 pair for 50c. If you haven't supplied your wants do so without delay.
This is the last week of the Manhattan Shirt Sale.
Showing of Knox Spring Hats, in various shades and styles.
Showing of new Spring Hard Hats and the famous Italian Leghorn Hats.
These new Spring Hats of superior qualities begin at $3.50 and up to $8.50.

Schaul & Roosa Co.
117 Main St. Hornell, N. Y.

GREENWOOD LOCAL BRIEFS

There are persons inspired by party feeling that take the opportunity furnished by the results of the action of the Peace Congress to assail the President and his work at the Congress.

If the constitution proposed by the convention does not gratify just as they would have it they should remember that it is a compromise of widely different views and if not entirely satisfactory to each that it is a great instrument and worthy of the indorsement of all and the people recognize in the work of our President a master mind and one that has won the admiration and esteem of the people of Europe.

It is an inappropriate time to try and create a division among our people for the sake of making political capital.

Mrs Richey, widow of Mortimer Richey of Red Lands, California, died last week. Mr. Richey formerly lived in Rexville, N. Y.

It is proposed to nullify the prohibition amendment by states defining non-intoxicants as something that don't kill under forty rods.

John Donaldson was in this village Saturday on business.

Vincent McCormick visited this city Saturday.

Dr. Probasco, of Whitesville, was called Sunday night to attend Mr. and Mrs. Charles York professionally for the grip.

George White has sold his residence below town to John D. Rogers who will occupy the same. John Rogers, Jr. will occupy the Rogers homestead.

Perk Waters was in town Monday on business.

Floyd Bassett of Bennetts was in our city Tuesday.

The several committees engaged in taking orders for stock in the purchase of the railroad are making good headway. The people are waking up to their opportunity to own the road. The road and equipment are offered at $5,000.00 per mile and that is less than the re-laying rails could bring. It is less than a state highway could be built for. Speaker Sweet said at Albany Tuesday that a state road built by the Government and State would cost $23,000.00 per mile or nearly four times as much as a railroad. The Government has voted $3,800,000 dollars for New York roads if the State will do a much toward same.

Cold Tuesday night.

Winter is wearing away.

Thomas Young and family have returned from Wellsville.

Geo White was in town Monday.

Frank Macauley, of West Greenwood, was a city visitor Tuesday.

W. O. Slocum was in Hornell Tuesday on business.

Thos Coleman of West Union, was in our city Tuesday.

Daniel Krusen, of Jasper, was Greenwood visitor Monday.

Mrs. Wm. P. Trowbridge and daughter of Hornell, who have been visiting her parents, Mr. and Mrs. H. W. Young, returned home Monday.

Mrs. Menzo Sitts, of Canisteo, who has been visiting Mrs. L. J. Prentice, returned to her home Tuesday.

Mr. and Mrs. Ralph Hale, of Jasper, were callers in Greenwood Saturday.

Bernard O'Hargan Esq. of Rexville, was in town Saturday, on legal business

H. E. Austin, of Addison, paid Greenwood a visit Monday.

Wm. Terribury, of West Greenwood, was a caller in town Tuesday.

Miss Margaret Miller, who has been visiting her sister, Mrs. Burr Case, has returned to her home in Corning.

George White has purchased the Alvord house on North Main Street of Mrs. Daniel Krusen.

Mrs. Charles Bothwick, who has been visiting her parents, Mr. and Mrs. W. O. Slocum, has returned to her home.

John P. Geim, former chief of police of Jamestown and at one time a resident of Chautauqua county, dropped dead in the postoffice in Jamestown. He was 75 years old.

The board of Supervisors of Genesee county has appropriated $2,500 to the Genesee county farm bureau for carrying on the work during 1919. The bureau requested $3,500 be given it.

A 2:30 trot, 2:30 pace, 2:20 trot and a 2:18 pace constitute the Buffalo Road Drivers' Trotting association's named classes for four stakes of established magnitude for next season.

The conservation commission of New York state reports that 981,517 horsepower have been developed up on New York streams and that 1,963,453 horsepower remains undeveloped.

Attorney General Charles D. Newton announced that he would appoint Robert S. Conklin as deputy attorney general, in charge of the New York office. Mr. Conklin is at present a deputy there.

The Wayne county farm bureau and the New York state food administration co-operated in conducting a tractor school in Newark, the sessions opening Jan. 6 and continuing for five days.

The granting of trust powers under certain restrictions to New York state banks is among the amendments to the state banking law suggested by Superintendent of Banks George I. Skinner in his annual report. Another amendment favored would be the granting to state banks in certain upstate cities the privilege of operating branch offices.

Sweat Out Autocracy!

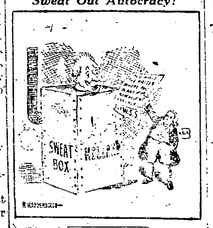

INSURE ALL W. S. S. TO GUARD AGAINST LOSS.

War Savings Stamps may be registered at the post office. This insures against loss.

War Savings Stamps purchased late in year are good in 1919. Sixteen of these plus thirteen cents (during February) are exchangeable for a War Savings Stamp.

A THRIFT STAMP PUZZLE.

By SAM LOYD.

There was a group of us at the P. O., when a young fellow came in and, tossing a bank note to the stamp clerk, said:

"Please give me some one-cent stamps, three-quarters as many twos as ones, three-quarters as many fives as twos, and, to set a good example for everybody present, I'll take the balance of my money in three Thrift Stamps."

We didn't see the denomination of his bill, and it makes a good puzzle to figure out the smallest U. S. bank note he could have given to pay for those stamps. Can you tell?

We gave the puzzle to our office boy,

and the snap-shot sketch shows how he is progressing.

By the way, that office boy's calculations present another interesting little puzzle:

If five times 6 DID produce 33 then what WOULD the half of 20 be?

There we have two puzzles to work out, and don't forget that good example set for us by the young man.

A SONG OF THRIFT

By Capt. W. S. Trumbull.

John was in love with Mary,
But John didn't have a cent,
Or a sou-markee or a-thin rupee
With which he could pay the rent;
But Mary was a clever little person,
And she said to John one day:
If you want to marry Mary
Let your heart be
light and gay.
Just remember
the old saying,
Love will always
find a way.
"Build a little
home of Thrift
Stamps,
Just a little bungalow of green:
It will keep us from the weather
And we'll always live together
More contently than any King and
Queen.
Build a little home of Thrift Stamps
And life will be a fairy story book.
It never can be stupid.
For we'll hire little Cupid
For a door boy, and his mother
For a cook."

John saw the light that minute,
And John is a rich man now,
For the Thrift Stamps brought
Both the house he sought
And a pump and a Jersey cow.
He is living with his head so high
in heaven
There is star dust on his hat, they
say,
For he promptly married Mary,
And they opened
up a dairy,
And you often hear
him humming
As he drives the
Milky Way.
"Build a little
home of Thrift
Stamps,
Just a little bungalow of green.
It will keep us from the weather
And we'll always live together
More contentedly than any King and
Queen.
Build a little home of Thrift Stamps
And life will be a fairy story book.
It never can be stupid.
For we'll hire little Cupid
For a door boy, and his mother
For a cook."

The House That Thrift Built.

THRIFTOGRAMS

War Savings Stamps start you saving.

Every War Savings Stamp is a step towards prosperity.

Buying War Savings Stamps means selling the Government money at a profit.

WASHINGTON FIRST LIBERTY BOND HOLDER

He Lent $72,000, Without Interest, to the Government He Fought to Establish.

On the birthday anniversary of George Washington it is doubly interesting now to note that the Father of His Country was the first Liberty Bond holder, in the true sense of the term.

Washington, from time to time during the Revolutionary War, advanced some $72,500 to the young Government by paying expenses that the Government was under obligation to pay. This sum does not represent all that he actually spent, as later he found he had omitted many items in the hurry of warfare. The loan constituted a non-interest bearing investment in the first national Liberty Bond.

To loan thus to the Government entailed sacrifices on Washington's part which the present day holder of Liberty Bonds does not have to undergo. To get the funds with which to continue the loaning of money to his country he was compelled to sell property in Virginia. When the American Army was quartered in New Jersey for the winter, provisions were as scarce as money, and he ordered supplies requisitioned from the people. Holders of the requisition receipts given when it was necessary to take food for the soldiers in reality became Liberty Bond holders. Ultimately they received full value in money.

George Washington, the first Liberty Bond holder, had to establish the government which was to repay him. The faith he demonstrated can well be remembered today with the Victory Liberty Loan soon to be issued by the country of which he was the first President.

FEBRUARY 22, 1919.

By EARL BALDWIN THOMAS.

Today we join to celebrate the birthday anniversary of Washington, who, when a boy, chopped down his father's cherry tree, and later, though but still a youth, surveyed the trackless forest waste and always pointed simple truth in every project he embraced. Then when the Revolution broke our George stepped bravely to the fore and threw aside our foreign yoke, and saw us safely through the war. No adjectival flourish here could tell in full his epic life, but this we know and hold it dear, he won our nation's primal strife; he fought, he built, he sagely taught, he loved this kind of liberty, and what his sacrifice then bought is handed on to you and me. To him we owe a undying debt to keep our nation's honor bright, and emulate him so that yet we travel holding Freedom's light; we cannot fall chop cherry bark, but we can chop the "overhead," and, cutting out some costly larks, buy W. S. S. instead!

HOW W. S. S. INCREASE THE DOLLARS INVESTED

If Christopher Columbus, when he discovered America in 1492, had sold $100 worth of the treasure he took back to Spain and invested it at compound interest at 4 per cent the $100 would have grown to over $2,000,000,000 today, an amount equal to the First Liberty Loan! There were no War Savings Societies in those days, however, and Columbus cannot be blamed for failing to provide such an amount for the future welfare of the nation which grew up on the continent he found.

But dollars can be put to work now. Invested where they will gain interest, they work without your aid. Government War Savings Stamps operate on this principle. In five years a War Savings Stamp which cost $4.12 this year will be worth $5. The following table shows how $100 grows when invested and left to accumulate:

Interest compounded every six months at the rate of 4 per cent

In 5 years	$100 will turn into	$121.90
In 6 years	$100 will turn into	$126.82
In 10 years	$100 will turn into	$148.59
In 15 years	$100 will turn into	$181.14
In 17½ years	$100 will turn into	$200.00
In 20 years	$100 will turn into	$221.00
In 28 years	$100 will turn into	$300.00
In 35 years	$100 will turn into	$400.00
In 40 years	$100 will turn into	$487.00
In 41 years	$100 will turn into	$500.00
In 45 years	$100 will turn into	$600.00
In 49 years	$100 will turn into	$700.00
In 50 years	$100 will turn into	$724.00
In 52½ years	$100 will turn into	$800.00
In 55 years	$100 will turn into	$883.00
In 58 years	$100 will turn into	$1,000.00
In 69 years	$100 will turn into	$1,600.00

Be On Guard.

A thrift stamp is a pleasant thing—
Green in front and paste in back;
It's good to have a lot on hand
To guard against the wolf's attack.

A Quarter Saved.

To those who tread the primrose way,
Hark now to what Ben Franklin learned—
The spender is not always gay,
A quarter saved—a Thrift Stamp earned!

THRIFTOGRAMS

He that waits upon fortune is never sure of a dinner.—Buy War Savings Stamps.

Waste neither time nor money, but make use of both.—Buy War Savings Stamps.

He that murders a pound destroys all that it might have produced, even scores of pounds.—Buy War Savings Stamps.

Beware of small expenses; a small leak will sink a great ship.—Buy War Savings Stamps.

All things are cheap to the saving dear to the wasteful.—Buy War Savings Stamps.

The way to wealth is as short as the way to market.—Buy War Savings Stamps.

STAMPS REDEEMED AT ALL POST OFFICES

War Savings Stamps cost $4.12 during February and increase one cent in price each month.

They mature January 1, 1924, when the owner will be given $5 at any money order Post Office.

Investment in a W. S. S. means placing your money in a Government security that pays 4 per cent. interest, compounded quarterly.

W. S. S. are as strong as the people of the United States.

Purchasers of W. S. S. may redeem them by giving ten days' notice of their intention at the Post Office.

COULD NOT STOP THE HEADACHES

Until She Tried "Fruit-a-tives" (or Fruit Liver Tablets)

112 Corona St., St. Jons.

"I feel I must tell you of the great benefit I have received from your wonderful medicine, 'Fruit-a-tives'.

I have been a sufferer for many years from *Violent Headaches*, and could get no permanent relief.

A friend advised me to take 'Fruit-a-tives' and I did so with great success; and now I am entirely free of Headaches, thanks to your splendid medicine".

MRS. ALEXANDER SHAW.

50c. a box, 6 for $2.50, trial size 25c. At all dealers or sent on receipt of price, by FRUIT-A-TIVES Limited, OGDENSBURG, N. Y.

MAKE YOUR APPEAL

to the public through the columns of this paper. With every issue it carries its message into the homes and lives of the people. Your competitor has his store news in this issue. Why don't you have yours? Don't blame the people for flocking to his store. They know what he has.

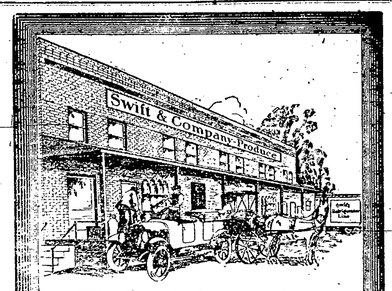

Why Swift & Company Handle Poultry, Eggs, Butter and Cheese

Swift & Company went into the produce business because they saw a crying need for the kind of service they were equipped to perform.

The produce business was in chaos. Collecting, transportation, preparation and distribution was hit or miss, with delay, deterioration and loss on every hand.

The farmer was at the mercy of an uncertain, localized market. He had no way of reaching through to the people who needed what he was raising for them. There was no premium upon improving his stocks, for grading was lax or lacking.

The consumer had to accept produce that, as a rule, had no known responsible name behind it. He had no way of knowing how long the eggs or the butter he was buying had been lying around in miscellaneous lots in the back room of a country store. Much of the poultry was not properly refrigerated before shipment or properly protected by refrigeration in transit.

Swift & Company's initiative brought system to this chaos. Their organization, equipment, and experience in handling perishable food products were already adjusted to the task. Their refrigerator cars, branch houses, central points, far-reaching connections, trained sales force, supplied just what was demanded.

Now the farmer has a daily cash market in touch with the nation's needs with better prices. Standardization makes better produce more profitable. More consumers are served with better, fresher, finer foodstuffs.

Nothing suffers from this save inefficiency, which has no claim upon public support.

Swift & Company, U.S.A.

SOUTH HILL

Feb 19.—Washington is next on February calendar.

This is much like Old Allegany winter weather, quite bracing.

Miss Mayme Dean, after spending a week with her parents and other relatives, returned to Tonawanda, Friday.

Miss Nora McAndrew is having a vacation this week, as nearly all her pupils in Fulmer Valley are sick.

Many of our farmers improved the good wheeling of last week by raving lime and fertilizer.

John P. Dean accompanied his cousin, Edward Conwell, to his home in Bradford for a visit with the Conwell family.

Owing to a bad break in their wind mill McAndrew & Son have replaced it with a gas engine, and will hereafter obtain their water supply with gas instead of wind.

John Dean was a Hornell visitor one day last week.

Miss Eva McAndrew returned Monday from a two-week's visit in Wellsville.

Dr. George Lynch, of New York, made his brothers a short visit last week.

CRITTENDEN DISTRICT

(Too late for last week)

Mr. and Mrs. Belden Silvernail and daughter, Miss Edna, spent Sunday evening at the home of Estella Lovocoll.

Bert Schoonover visited Theodore Schoonover Tuesday evening.

Cleon Kear, of Whitesville, has hired out as teamster for H. D. Rogers. Mr. Rogers has three teams working for the Bingham Oil & Gas Co. They have located their first well on the Giles Hauber place at North Bingham, and are moving Harder's rig from this place to North Bingham where they expect to drill in a few days. We wish them success.

A message was telephoned from the Olean Hospital Tuesday that Mrs. Joe Matteson was not getting along as good as she had been. Her many friends are sorry to hear of the change. Mr. Matteson and Mrs. Lester Baker motored to Olean Wednesday to see Mrs. Matteson.

Frank Teater and family spent Sunday at Jake Swart's.

John Rupp went to Buffalo Tuesday after spending several days in this place.

Miss Flora Swart is spending a few days in Wellsville.

Bert Nye is very sick with measles.

Freeman Ordeway, of North Bingham was a business caller in this place Monday.

Mr. and Mrs. Rae Rogers and children spent Wednesday in Wellsville.

Chas Crittenden and Rae Rogers attended the Tractor School at Wellsville, Tuesday and Wednesday.

You'll buy a home, perhaps thru some self-sacrifice — so be sure that your money is buying all that money will buy in home value.

NEW YORK NEWS ITEMS IN BRIEF.

Paragraphs of Interest to Readers of Empire State.

Interesting News of All Kind Gathered From Various Points in the State and So Reduced in Size That It Will Appeal to All Classes of Readers.

Glen Hood is the new master of Newfane grange.

Electric light and water rates are boosted in Holley.

Penn Yan says its telephone service is almost impossible.

Canandaigua will probably have a municipal milk station.

Buffalo bakers announce the reduction in the price of bread.

There were 4,250 arrests in Niagara Falls during the past year.

Fred Hopkins of Wallace is the new Steuben farm bureau president.

Allegany county's farm bureau is putting on a drive for members.

Charles E. Dickinson has bought the Holley ruins in Lockport for $15,000.

Ferrets may be used for rabbit hunting in Orleans county during January.

Miss Ellen P. Yates has assumed the county clerkship of Chautauqua county.

Niagara county has 260 persons on probation, most of whom are Niagara Falls residents.

The sale of hunting and trapping licenses in the Castile section is gradually falling off.

Jobs for 1,900 returned soldiers were found in Buffalo last week by the department of labor.

Joint action by Dunkirk and Fredonia health boards is contemplated because of influenza.

School sessions in Holley are lengthened one hour a day to make up for time lost through the flu.

Fruit growers of Geneva and vicinity are beginning to worry over the continued mildness of the weather.

Estates passing through the hands of the Monroe county surrogate amounted to $17,803,810 during 1918.

District Attorney Brown of Steuben county had his salary increased from $1,200 to $2,100 by the board of supervisors.

Ontario county supervisors have decided not to decrease the salary of the incoming county treasurer from $3,000 to $2,100.

Representatives of the milk distribution companies were loath to talk in Buffalo on the price of milk for January.

Stockholders of the Marine National bank of Buffalo have voted unanimously to secure a state trust company charter.

Up State Public Service Commissioner Jerome L. Cheney of Syracuse will resign to accept the post of first deputy under Attorney General C. B. Newton.

The Fredonia Censor, a weekly paper established in 1821, has been sold by the editor and proprietor, Louis McKinstry, to Frederick C. Bickers of Fredonia.

It is said in political circles that Governor Smith has virtually decided upon the appointment of Charles F. Ratigan of Auburn as superintendent of prisons.

At a meeting of the Monroe county supervisors the salaries of many Monroe county officials and minor employes were raised, the increase to date from Dec. 30.

Stephen S. Reed of Bath has been appointed by Surrogate-elect Edwin C. Smith as clerk of the court, succeeding himself. Mr. Reed has held the position for years.

Our classified ads get results

Babcock & Davidson

114-118 Main Street, Hornell, New York

Great Victory Sale

NOW IN PROGRESS

Closes Saturday Night

This is the Greatest Sale since before the war prices prevailed. There are savings of 10 per cent, 20 per cent, and up to 50 per cent. Every department included.

Special Prices Are For Cash Only

Here are a few representative values:

WINTER COATS

We have divided all Winter Suits into just four lots—every garment is included.

LOT 1—All Coats, regular price $18.00 to $20.00 ....Victory Sale $7.95
LOT 2—All Coats, regular price $22.00 to $25.00....Victory Sale $10.95
LOT 3—All Coats, regular price $29.50 to $32.50 Victory Sale $14.95
LOT 4—All better Coats, $35.00, $39.50, up .....Victory Sale $18.95

WAISTS

TABLE 1—25 dozen new Voile and Organdie Waists, trimmed with beautiful laces and embroideries; all sizes 36 to 46; regular price $1.25, and $1.50 .....Victory Sale 85c
TABLE 2—Contains big assortments of newest styles of Crepe de Chine, Jap Silks and French Voile Blouses; regular price $2.50 and $2.98 .....Victory Sale $1.95
TABLE 3—Big collection of beautiful Blouses of Crepe de Chine, Georgette and Wash Satins; regular price $3.95 to $5.00.....Victory Sale $2.95
All better Blouses, regularly priced at $5.75, $7.50 to $10.00 .....30 per cent discount

UNDERWEAR

Women's Bleached Fleeced Vests, a quality selling regularly at 69c .....Special 44c
Women's fine quality Fleeced Pants, a quality selling regularly at $1.00 .....Special 75c
Women's Fleeced Lined Union Suits, a quality selling regularly at $1.25 .....Special 95c
Women's fine medium weight Union Suits, a quality selling regularly at $1.95 .....Special $1.25

SENSATIONAL PRICE CUTS IN COTTON GOODS

1000 yards Light Calicoes .....Victory Sale 13c
1,000 yards Dark Calicoes .....Victory Sale 15c
33c yard-wide Light Percales .....Victory Sale 21c
Punjah Percales, best made .....Victory Sale 29c
All Apron Ginghams, best grades .....Victory Sale 18c
Twenty pieces 35c Dress Ginghams .....Victory Sale 26c
Twenty pieces 39c Dress Ginghams .....Victory Sale 29c
The well known Lonsdale Muslin .....Victory Sale 21c
Red Cross Unbleached Sheeting .....Victory Sale 13c
Noted Black Rock Sheeting .....Victory Sale 17c
8-4 Unbleached Sheeting, formerly 65c .....Victory Sale 49c

DAMASKS, CRASHES AND TOWELS

Bleached Cotton Damask .....Victory Sale 39c
75c Bleached Mercerized Damask .....Victory Sale 63c
50-inch All Linen Damask .....Victory Sale 89c
Pure Linen Damasks at 30 to 40 per cent below present market prices
18c Bleached Crash, good weight .....Victory Sale 13c
Bleached Barnsley Crash, soft finish .....Victory Sale 14c
27c Part Linen Weft Crash .....Victory Sale 23c
33c Heavy Union Crash .....Victory Sale 25c
20x36-inch Fine Huck Towels .....Victory Sale 28c
59c Hemstitched Union Huck Towels .....Victory Sale 47c
75c Hemstitched Embroidered Towels .....Victory Sale 55c

BRIEF BUSINESS BRINGERS

Classified Advertisement 1 ct. a word. Minimum price 15 cts.

FOR SALE

FOR SALE — Good 100-acre Farm. P. M. Swink. tf

Seasoned Wood For Sale Cheap. Charles Lynch. tf

FOR SALE — 12-room House, Toilet and Bath, hot and cold water in kitchen, large Lot with Fruit. Mrs. Ella Jenkins, Baker St. 8

FOR SALE or RENT — 113-acre Farm 2½ miles from Andover, known as John McGrath farm. Inquire of Henry Garvin or Ed. Page. 11

FOR SALE — House and Lot modern conveniences, good barn and chicken house, small fruits, good location Willard Talbot, Maple Avenue, Andover, N. Y. 8

FOR SALE — One Pair Black Mares, weight 2,700; Pair of bay Geldings, 2,700; Bay Mare, 1200. Garvin Bros. tf

Wanted

WANTED — Man to Work on Farm, by the month or season. R. Hardy. tf

WANTED — Girls or Widows between age 18-35, with High School education or its equivalent as nurses to go in training. For particulars write Deaconess Hospital, Buffalo. 11

FOR SALE OR EXCHANGE

Good Work Team, 2,300 lbs.
7-year-old Black Horse, 1,500 lbs.
New and Used Single and Double Harnesses
Lumber Wagon
Auto and Horses for Hire.

John C. Lever

FOR SALE — Several Smoke-Stacks, 12 and 14 inches, any length. E. A. Richardson & Sons, 10.

CASTORIA
For Infants and Children
In Use For Over 30 Years
Always bears the Signature of Chas. H. Fletcher

Read our classified ads.

Politeness and Whiteness

make up the two essentials of the society of every home. The former is attained at the industrial cleaner's ironing board and mangle, the latter by careful attention at the laundry.

We are launderers of the highest class.

Our collars are smooth and do not saw out shirt bands. Our linens are white and carefully ironed. Our shirts are starched with a rich finish rather than the board-like appearance of the average laundry.

We Are White in All Our Work and Charges

The Andover Laundry
FRANK GRAY, Prop.

PEOPLE SHAMEFULLY NEGLECT THEIR EYES

About the last thing the average person decides to attend to is the examination of his or her eyes. They seem to think there is something clever about being able to exist without glasses, even when they know that they need them. YOU do differently! If you only THINK that your eyes are not as they should be, let us find out for you.

My Specialty: Comfortable Vision

W. H. RICHMOND
Optometrist-Optician
Next to Gas Office, Wellsville, N. Y.

NOTICE TO CREDITORS

Pursuant to an order of Hon. Elba Reynolds, Surrogate of the county of Allegany, notice is hereby given to all persons having claims against the estate of Granville M. Barney, late of Andover, N. Y., deceased, to present the same with proper vouchers thereof to the undersigned Administrator of the estate of said deceased, at his office in the Village of Andover, N. Y., on or before the 1st day of July, 1919.

Dated December 18, 1918.

FRANK S. CLARK, Administrator. 24

Unless you can make it profitable for people to watch your store ads you'll not make your store ads profitable to you—nothing is surer than that.

Our classified ads get results.

An intelligent, wide-awake man is wanted in your locality to sell the Cleveland caterpillar tractor, which employs the same principle of traction employed by the Allied Governments in building the "tanks" which did such wonderful and effective work in France. This fact, together with its great power and simplicity of operation, should make an agency a valuable thing to the right man. If you are that man you are invited to correspond with us promptly. Our territory comprises Erie, Genesee, Wyoming, Allegany and Cattaraugus counties.

ZINK & CO., East Aurora, N. Y.

Suits and Overcoats Special at $15.50

These Suits formerly sold at $22.50. All good, staple patterns.

The Overcoats formerly sold at $22.50 and $25.00. These include quilted-lined coats with Fur and Astrakhan collars, fine quality Russian Dog Hair Coats, as well as Dress Coats. We have one or two of a kind left in these garments, but a good representation of all sizes. Very good values.

GARDNER & GALLAGHER CO., Inc.
111 Main Street HORNELL, N. Y.

Try the News Printing House for All Kinds of Up-to-Date Commercial Printing. Try it now.