SOUTH

v. 21.—Our fa[illegible] to save their [illegible] home had to give [illegible] frozen job.

s. Baker, of Andover, [illegible] on Friday and [illegible] of daughter, Mrs. Frank Holmes family.

and Mrs. Wm. Dean were business in Wellsville sday.

me activity always in our field; another produced fin on the Horan lot last week. J. C. McAndrew, of Fulton y, is building a rig on the h lot, where the next well be drilled for Atwood & Mi n.

ss Nellie Horan accompanied and Mrs. John Wall, of Mo y, on an auto trip to Hornell rday.

was not generally known at writing, that Mrs. Cora Cra was again a bride and ac panied by her husband, Miles h, on her recent visit to her nts. We are pleased to rect he mistake and extend con lations to the happy bride groom, who left Monday for future home in Michigan.

rs. Herman Dean and little hter were week-end guests he Harrington home on Vor Hill.

e McAndrew family motored Wellsville Sunday, Mrs. Mc rew, who had spent the week nt city, returning home with .

buis Dean was a Wellsville or Saturday.

e Misses Irene and Margaret gherty, of Andover, spent last

[illegible] Andover, met [illegible] Tuesday with [illegible] guests to buyers.

[illegible] and Miss Nellie [illegible] among Wellsville visitors Tuesday.

Mrs. [illegible]ey, of Andover, is spending the week with her broth er, L. W. Magee.

GLEN VALLEY

Mr. and Mrs. Sackett and family, of Riverside, were callers at Charley Cole's Sunday.

Mr. and Mrs. Paul Caple and family visited Orville Collins, on Wadsworth Hill, Sunday.

Mr. and Mrs. Howden and child of Olean, spent Sunday at Charley Cole's.

Gordon Scott, of Almond, is visiting relatives in this vicinity.

Mr. and Mrs. Herbert Jenks and son, Fay, of Wellsville, visited her parents, Mr. and Mrs. Simeon Hann.

Mr. and Mrs. Charles Dodge and family spent Sunday in Bolivar.

Mr. and Mrs. Smith were Sunday callers in Alfred.

Harry Smith is moving to the B. F. Howland farm which he has rented for the coming year.

Miss Mary Rockwell and Merrill Hall were united in marriage at Andover, Tuesday last. They will reside at Hornell.

A 10-pound son is a recent arrival at the home of Mr. and Mrs. Orville Howland, of Dully Hollow.

Read our classified advs.

[illegible] warm weather [illegible] dried up.

Mrs. [illegible] visited at the home of Mrs. Wm. Pardon and Mrs. Dell Clair last week.

Mrs. Carrie Caple and David Yentser, of Roulette, Pa., visited at the home of Will Green and family last week Tuesday and Wednesday.

Mrs. Wm. Pardon was shopping in Hornell Saturday.

We knew John Clair would miss his train last week, but then it takes longer to get home then it does to go anywhere.

Lou Snyder and family and Mrs. Wm. Pardon visited in Belmont Sunday, guests of Henry Snyder and family.

Elizabeth Pardon accompanied Miss Ruth Taylor and father to Hornell Saturday.

Mrs. Homer Stearns was on the sick list last week.

Geo. Green is at the home of his son, Will Green. He had the misfortune to hurt his knee. Dr. Grenolds was called to attend him; at last report he was resting some easier. We hope it will not prove to be more serious.

Burt Shenwood and family, of Almond, were Sunday visitors at Will Green and family.

CASTORIA

For Infants and Children

In Use For Over 30 Years

Always bears the Signature of Chas. H. Fletcher

Nov. 19.—Mrs. Rose Clarke entertained a lady friend from Alfred over the week-end.

Rev. and Mrs. W. L. Green and sons and Mrs. R. E. Spicer and Mrs. Floyd Clarke attended the Red Cross meeting at Wellsville, last week.

Miss Josephene Grossman has been home from Wellsville for a few days.

Mrs. M. A. Crandall is spending a week with Mrs. Wilcox, in Cuba.

Rev. W. L. Green and son, Stanley, were in Hornell Monday.

Rev. Chatman Jones and Dr. Paul Titsworth, of Alfred, spoke at the Ladies Aid, Saturday evening.

Twin boys were born to Mr. and Mrs. Harold Barney, Sunday Nov. 18th. Mrs. Lathier is caring for them.

NOTICE TO CREDITORS

Pursuant to an order of Hon. Elba Reynolds, Surrogate of the County of Allegany, notice is hereby given to all persons having claims against the estate of Norman P. Brainard, late of the Town of Andover, N. Y., deceased, to present the same with proper vouchers thereof to the Law Office of Crayton L. Earley, in the Village of Andover N. Y., on or before the 2nd day of February, 1918.

Dated July 20th, 1917.

HAROLD S. BRAINARD,
EDITH M. BRAINARD,
Administrators.

Our classified ads get results.

[illegible]

The Board of Supervisors of Allegany County met at Belmont, Monday night for their annual session. Every town was represented. The Board was called to order at 8 o'clock, by Chairman Lucinn E. Hardy, of Rushford, with the Clerk, L. D. Bennett, of Granger, and the Assistant Clerk, L. C. Allen, of Alfred, in charge of the desk work.

The minutes of the special session in the summer were read for information. Communications from the comptroller were presented showing the state tax this year to be $38,135.42 and this amount was ordered spread upon the tax roll. Other communications from the state highway department showing the distribution of money for the care of the state highways thruout the country were read and referred to the Good Roads Committee.

Standing Committees

Rules and Legislation
Ackerman, Miner, Matson.

Form and Footing Assessment Rolls
Crumb, Tucker, Darcy, Hall, Haines, Congdon, Loftis.

Equalization and Apportionment
Lathrop, Jennings, VanFleet, Thompson, Kirby, Sheffield, Potter.

Town and County Accounts
Shieffield, Mulkin, Common.

Town Expenses
Kirby, Congdon, VanFleet.

Erroneous and Omitted Taxes
Doud, Thompson, Zorn.

County Officers and Compensation
Bluestone, Ackerman, Prindle.

County Treasurer's Work
Darcy, Mulkin, Kirby.

Coroners
Jennings, Sheffield, Tucker.

Justices and Constables
Miner, Matson, Wright.

Sheriff's Address
Loftis, Doud, Tucker.

Directions and Instructions
Kerr, Crumb, Stephens.

Judiciary and Statutory
Haines, Hall, Crumb.

Education and Defective
Wright, Hopkins, Tucker.

Charities
Prindle, Bluestone, Doud.

Dependent Children
Common, Loftis, Bluestone.

Soldiers and Sailors Relief
Hopkins, Zorn, Potter.

Highways
Mulkin, Ackerman, Prindle.

Finance
Congdon, Common, Mulkin.

Tax Schedules, Rates and Extensions
Matson, Haines, Zorn.

Grand Jury and Public Service Corporation Taxes
Hall, Lathrop, Darcy.

Bank Taxes and Mortgage Taxes
Graham, Miner, Karr.

Stop That Cold At Once

HILLS CASCARA QUININE BROMIDE

The old family remedy—in tablet form—safe, sure, easy to take. No quinine—no unpleasant after effects. Cures colds in 24 hours—Grippe in 3 days. Money back if it fails. Get the genuine box with Red Top and Mr. Hill's picture on it. 24 Tablets for 25c.

At Any Drug Store

If your store's ad is omitted from any issue of this newspaper, your store does not figure at all in the history of that day—does not "count" in the record and picture of the community which that issue of the paper presents.

Babcock & Davidson

114-118 Main Street — Hornell, New York

Free Classes In Knitting And Crocheting

FLEISHER'S WORSTED YARNS

Plan to take advantage of these Free Classes during two weeks from November 19th to December 1st.

An expert demonstrator of Fleisher Yarns will be at this store for two weeks, commencing next Monday, November 19th, and staying until Saturday, December 1st.

Expert instruction will be freely given in all kinds of Knitting and Crocheting with Fleisher Yarns.

Come and join the first classes so as to commence any particular garment you desire to make and be able to finish it under her guidance.

At this time there will be an exhibition of garments illustrating the lowest models and stitches.

More Beautiful Coats For This Week's Business

Taupe, Brown and Burgundy

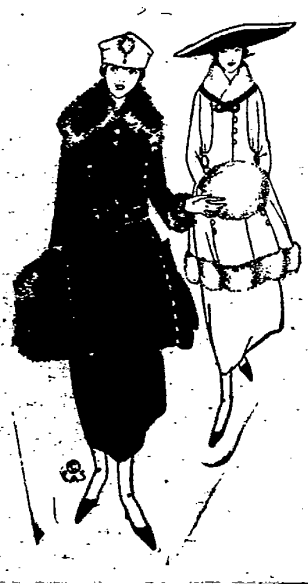

If you have not yet purchased your Winter Coat, don't fail to see the new garments that have just arrived. Coats specially priced at

$12.00 $15.00 $20.00 to $39.50

New Dresses

We are now showing a very beautiful line of Serge Dresses. Made of Men's wear Serge, excellently tailored, braid trimmed, in navy, brown, black, beetroot. Prices at

$12.00 $15.00 $16.50 to $25.00

Thanksgiving Linens

Buy Before They Become Scarcer

Select a beautiful Pattern Set of pure Scotch Damask to grace your Thanksgiving dinner.

Large range of designs in two, two and a half and three-yard length Pattern Cloths, with Napkins to match, in both mercerised and pure linen.

Piece Damasks in mercerized, union and pure linen.

Warm Underwear

Something For Every Member Of The Family

Over a hundred different styles of Underwear to choose from.

All weights in cotton, cotton and wool, mercerized and silk, etc.

You can buy Underwear here at 20 to 25 per cent below the present prices.

Guard your future needs by buying now—making this saving, and being sure of supplying your wants.

Southwest Oil and Refining Company

Capital $1,000,000

J. B. Aiken, President
W. C. Jenkins, Vice-Pres.
F. H. Crawford, Sec.-Treas.

Par Value $1.00

Company owns leases on approximately 15,000 acres of choice oil and gas lands in Oklahoma and Kansas.

First drilling operations will be confined to a tract of 230 acres in the proven oil fields of Carter County, Oklahoma, on which 65 wells can be drilled. The sands of this section are considered the most prolific in the oil fields of this country. Wells hold the same production month after month and prominent oil men predict they will flow for fifty years. Average depth of the present producing wells in these fields is 1,080 feet. Geologists assert there is every indication that deep oil sands also exist, and in this belief adjoining companies are drilling wells in the expectation of getting big producers at 3,000 feet. Should the companies be successful Southwestern Oil & Refining Co. property in the immediate vicinity will have an enormous value.

For the present the company's drilling operations will be confined to the shallow sands, where production is practically certain and the expense of drilling only normal. The first well should be completed within 60 days.

In order to drill 65 wells on this 230 acre lease the company has placed on the market an allotment of its treasury stock to be sold as the money is needed, at par-$1.00 per share, and subscriptions are solicited.

We believe this stock is an excellent speculative investment.

For any portion of this allotment or additional information address W. C. Jenkins, 122 E. 25th St., New York. 37tf

¶ There shoes and shoes, but ladies who are looking for wear, style, fit and comfort should try

J & K Shoes

They Fit the Arch

They advertise themselves—once worn, always worn. Our line is very complete.

Burdett & McNamara

121 Main St. . . HORNELL, N. Y

TRY a News "Want" or "For Sale" adv. and quick results.