INTERESTING NEW YORK STATE PARAGRAPHS

A movement is on foot in Canandaigua to form a military company.

Manchester Boy Scouts are to erect a public drinking fountain in the center of that village.

One of the pruning demonstrations arranged for by the Monroe county farm bureau was held at Churchville.

Moscow voted to change its name to Leicester, which also is the name of the postoffice and the railway station.

Nearly 1,000 delegates attended the convention of the New York State Builders' Supply association in Rochester.

Work of recruiting the Dunkirk division of the naval militia to war strength is being energetically prosecuted.

Passage of an amended Wick's food market bill was assured in Albany when Senator Brown defended the measure.

Plans for the proposed Niagara county tuberculosis hospital have been rejected by the state department of health.

The proposed Republican reapportionment scheme for New York county will mean the loss of one Democratic senator.

Charles E. Hughes was elected president of St. David's Society of the State of New York, made up of people of Welsh descent.

Users of gas in Brockport have received notice that beginning April 1 a rental fee of 25 cents a month will be charged for meters

By a decision of Supreme Court Justice F. C. Emerson in a test case at Watertown, the optional city government law, known as plan C, has been held unconstitutional. An appeal will be taken in the case.

Marion is again to have a cheese factory. This industry flourished there in former years, but for several years there has been no factory nearer than Walworth, the farmers having shipped milk to Newark and Rochester.

The supervisors building committee named Jacob Milier, a town of Lockport farmer, to manage the proposed industrial farm to be conducted the coming year by Niagara county at the old almshouse property, at a monthly salary of $65.

Senator J. A. Emerson, chairman of the senate committee on taxation, introduced a bill doubling the tax paid the state on transactions on the stock exchange and elsewhere. This would make the tax $4, instead of $2 for each 100 shares.

Through the efforts of Mrs. Watts L. Richmond, a Batavia branch of the Buffalo Chapter of the American Red Cross has been organized with 60 charter members. Of this number, five subscribed for life membership, costing $25 each.

Switchmen on the New York Central railroad will be given the benefit of the Adamson law dating from Jan 1, by the voluntary act of the company, on the same basis as the members of the four brotherhoods, it is announced by the road.

Olean's proposed tax budget will increase the rolls to about $10.30 per $1,000 valuation, 94½ cents per $1,000 over the present roll. Compared to what some cities in Western New York are paying at the present time the roll is a modest one.

Sheriff Elmer Lucas and his staff are investigating a complaint made by Frank Green, who resides south of Cheshire, that paris green had been mixed with his oats, but that discovery was made before the poison reached any of his stock.

Because he declared he had been handicapped by petty jealousies, William A. Buckley, Democratic postmaster of Rochester, against whom charges of inefficiency had been made, resigned. It is said G. S. Staud will be appointed to succeed him.

Having passed the senate by a close vote, 26 to 24, the bill providing for a state police force paterned after the state constabulary in Pennsylvania, probably will get through the assembly this year and become a law. Governor Whitman approves the measure.

N. R. Peet, farm bureau manager, gave a first official forecast of Niagara's peach crop for the year. He said that after an investigation of the principal peach orchards throughout the county he has not found a bud which was damaged by winter freezing.

The suggestion that the production and marketing of foods be controlled by a market council similar in authority and dignity to the state board of regents was made by Majority Leader Elon R. Brown of the senate at a hearing on the Wick's food and market bill.

Hope that the Stars and Stripes would soon be waving over the trenches in France drew cheers from 100 clergymen of many denominations in New York when it was expressed in an address before them by Major Charles W. Gordon, 43d Canadian infantry, better known as Ralph Connor, the author.

James Fogarty of Syracuse, 53 years old, engineer on a westbound New York Central freight, met instant death when he put his head out of the cab window, at night, two miles east of Clyde. His head came in contact with a bridge and his body dropped to the floor of the cab.

The Pennsylvania Railroad company which has a repairs car and locomotive repair shops in Olean, has the largest force of men at work there in the entire history of the shops. Master Mechanic C. K. Shelby is authority for the statement that there are 1,500 men employed at the shops at present and that 60 more are needed.

The original Zion Episcopal church in Avon, one of the oldest and most historic church edifices in Western New York, which became the parish house when the new edifice was erected three years ago, will become a motion picture show house. The enterprise is to be conducted for the benefit of the Zion church by men of the parish.

Claiming that peaches, because of the indelicacy, cannot be classified and marketed like apples, except as to size, which growers in various sections of Western New York have launched a fight against the bill recently introduced by Assemblyman Lattin of Orleans county, laying down a wholly new code for packing and selling peaches.

The water in Seneca lake is now so low that steamboats cannot land where they formerly did, and the oldest residents of that region never remember having seen the lake as low as at present. Many acres of marsh land could now be cultivated, producing the best vegetables, as the land is rich and the soil of a black muck. Many acres have been plowed up.

Warsaw voted 513 to 42, to ask for free mail delivery. The Republican village ticket, headed by C. H. Greff for president, was elected.

Appointment by the governor of a state council for defense is the object of a bill introduced in the legislature by Senator Foley of New York.

Mrs. William F. McCombs of New York has been granted a divorce from her husband, former chairman of the Democratic national committee.

Republicans elected Dr. C. E. Welch village president at Westfield and a proposition to expend $80,000 in improving the water supply was carried.

M. C. Sauerwein of Baltimore has been named to succeed J. P. Barnes as general manager of the Buffalo, Lockport & Rochester electric railway.

Rev. J. W. Swell, rector of St. Luke's church, Jamestown, has tendered his resignation. It has been accepted and will become effective on May 1.

Several hundred miners at the Retsof salt mines at York are on a strike for $3 a day and nine hours. The company has offered them $2.95 for 10 hours.

It is rumored that negotiations are under way for the amalgamation of the Niagara Falls Power company and the Hydraulic Power company of Niagara Falls.

Joseph W. Burke of Alexander has tapped 350 trees and commenced making sugar. He made 14 gallons of syrup from his first run. He will tap 50 more trees.

Under plans of the barge canal terminal commission the state of New York will spend about $100,000 for property needed in the Tonawandas during the next year.

All state employes would be given protection under the workmen's compensation law by a bill introduced in the legislature. At present no state employes are covered by the law.

New York city is not immune from bombardment, General Goethals told the Rotary club of the Metropolis. He explained that present day conditions had altered the utility of the fortifications.

Frank Ercolino, a clothing manufacturer in New York, is the first person to be convicted of failing to insure his employes under the workmen's compensation law. He was fined $50.

Assemblyman Crane's bill amending the highway law to give the board of supervisors of Onondaga county power to require towns to share the cost of county road construction went to second reading.

Mayor Edgerton has received from Colonel Max L. Holtz, commander of the First Fraternal regiment of Rochester, an offer of the services of the regiment, consisting of 1,000 men in the event of war.

The well on the William Stevens' farm, two miles east of Hornell, where traces of oil were found at a depth of 445 feet, was "shot" and is now being cleaned out. The production will be light.

Jamestown's representation on the board of supervisors is six members. Niagara Falls, only a little larger in point of population, has more than twice as many supervisors, with a prospect of increasing the number to about 21.

Fewer than 10,000 dozens of eggs were in the cold storage warehouses of New York state March 1, 1917, according to a statement issued by the state department of health. On Jan. 1, 1917, there were more than 4,000,000 dozens of eggs in storage and on Jan. 1, 1916, 7,500,000 dozens were reported as being held.

Tell what the place is like briefly. The prospective tenant is watching for your ad.

Monuments

$4,000.00 Worth of Monuments to Select from

Special Sale on now. We ship monuments anywhere and look after the setting.

Wellsville Monument Works
South Main St.
Wellsville, N. Y.
M. Umiker Prop.

The readers of this newspaper patronize stores that advertise—for reasons of self-interest.

CHARMING SWEET PEAS GEORGEOUS GLADIOLI

Attractive Offers of Seeds and Bulbs of These Popular Garden Favorites

In the entire realm of the floral world there are no more beautiful and satisfactory flowers, especially for amateur growers, than Sweet Peas and Gladioli. Blooms of the former make the loveliest bouquets to adorn a dining table or any place, where dainty colors and delicious fragrance are desired; the latter for masses of gorgeous flowers on tables, stands or elsewhere when brilliant and striking floral effects are needed.

But the prime requisites for satisfactory results are seeds and bulbs of the most beautiful varieties, which are precisely such as are here offered.

SWEET PEAS: For 25 cents I will send 8 liberal packets of the lovliest named kinds and colors, including two or three of the most beautiful "spencers" or orchid-flowered varieties, and to each order I will add a packet of early asters and one of double poppies. For 50 cents I will send at least 10 of the most popular "Spencers," each a separate kind and color, with the asters and poppies added.

GLADIOLI: For 50 cents I will send at least 20 blooming size bulbs, among which there will be six or more of the choicest named kinds and colors. For $1.00 I will send 45 or more bulbs in which will be a dozen or more of the best named varieties. A full ounce of California mixed Nasturtiums will be added to any order for 10 cents. What a splendid flower garden for a trifle!

Send postal for my four-page, illustrated folder of Sweet Pea and Gladioli. They're FREE. Address,

EDGAR A. HIGGINS
12 Avoca, New York.

STATE OF NEW YORK
COUNTY COURT.
COUNTY OF ALLEGANY

Jesse S. Phillips, Plaintiff
against
Arthur E. Starr, Oliver E. Vars, Henry C. Morgan, Trustee, Empire Gas & Fuel Company, Limited, and Brown & Bailey Condensed Milk Company,
Defendants.

In pursuance of a judgment of foreclosure and sale duly made in the above entitled action, and entered therein in the Allegany County Clerk's office on March 24, 1917, I, the undersigned referee in said judgment named, will sell at public auction at the front entrance of the Village Hall in the Village of Andover, Allegany County, New York, on the 12th day of May, 1917, at two o'clock in the afternoon the premises directed by the said judgment to be sold and therein described as follows:

All that Tract or Parcel of Land situate in the Town and Village of Andover, County of Allegany and State of New York, known and distinguished as a portion of lot No. 66 in Township No. 2 in the Seventh Range of Townships in said County and Bounded as follows, viz: Beginning in the north line of said lot No. 66 and ninety six links west of the northwest corner of the east 100 acres of said lot No. 66 and at the northwest corner of a lot owned January 17th, 1879 by William O'Boyl; running thence north 86 degrees 00 minutes west along the north line of said lot No. 66 six chains and four links; thence south four degrees 00 minutes west three chains and thirty seven links; thence easterly about six chains and four links to a point on a line three chains and twenty five links south by four degrees 00 minutes west from the place of beginning, and thence north four degrees 00 minutes east three chains and twenty five links to the place of beginning, containing two acres of land and no more; and the parties of the first part do further grant and convey to the said party of the second part his heirs and assigns the easement or right of way to pass and re-pass at will across the north end of a lot formerly deeded to Samuel Ford and owned January 17, 1879 by William O'Boyle and which lot adjoins the lot above conveyed upon the east, which easement and right of way was reserved by Stillman Davis in his conveyance to Samuel Ford.

ALSO that other Tract or Parcel of Land, situate in the same Town and Village, being part of lot No. 66 in Township No. 2, in the Seventh Range of Townships in said County of Allegany and bounded as follows: viz: Beginning in the north line of said lot No. 66 at the northwest corner of the two acre tract above described and running thence south 4 degree 00 minutes west three chains and thirty seven links to the southwest corner of said two acre lot; thence north 87 degrees 00 minutes west three chains and five links; thence north 4 degrees 00 minutes east two chains and 96 links to lands of the N. Y. Lake Erie and Western Railroad; thence along the line of said Railroad Company's land easterly one chain to the junction of said railroad land with the north line of lot No. 66; thence north 86 degrees 00 minutes east two chains and 19 links to the place of beginning, containing one acre of land and no more.

The parcels of land and right of way herein described being the same conveyed to the said Arthur E. Starr by William H. Cobb and wife of Denison, Texas by deed bearing date April 7th, 1896.

CHARLES M. LASH,
Referee.
Cheney, Phillips & Greene,
Attorneys for the plaintiff,
Post Office Building,
Hornell, N. Y.

AFTER ANY SICKNESS
your nervous system is shattered; your strength is wa
your digestion weakened; your blood impoverished.

SCOTT'S EMULSION

is the rich tonic-food to nourish your nerve-centers, rep
the wasted tissue, improve your blood-power,
sharpen your appetite and gradually re-establish
your strength.

Get SCOTT'S for yourself, or remind some ailing friend that SCOTT'S has proven these words for thousands of others. *Look for this Trade-Mark.*

Scott & Bowne, Bloomfield, N. J.

TRY a News "Want" or "For Sale" adv. and quick results.

A Happy Reflection---
BACK TO PHYSICAL COMFORT
QUICK RELIEF is what Counts,
and the Reputation of any Liniment stands or falls on its ability to STOP PAIN.

Sharp Pain — Dull Pain
Muscle Pain — Nerve Pain
Shifting Pain — Spinal Pain
COMMONLY CALLED
RHEUMATISM, NEURALGIA, BACK ACHE
INFLAMMATORY, LAMENESS, ETC., ETC.

Don't Suffer, Use

MERCHANT'S EST'D 1823 GARGLING OIL & LINIMENT

It Stops Pain

Doing Good for Nearly 100 yrs.
Sold all over the World. 25c bottle.

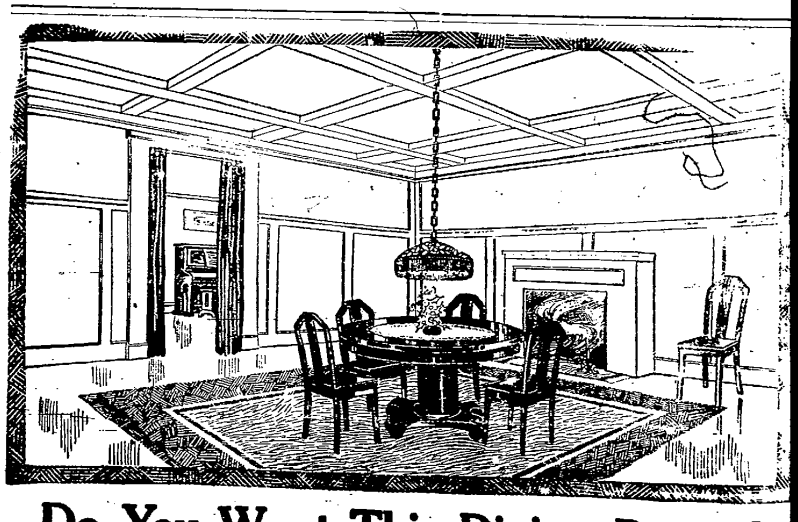

Do You Want This Dining Room?

The illustration shows only one of an endless variety of beautiful and artistic interior effects possible in every room in the house simply by the use of Cornell-Wood-Board.

Cornell designers will show you just how you may beautify your home with Cornell-Wood-Board. Just send dimension sketches or blue prints direct to the Cornell offices in Chicago or ASK YOUR DEALER, and the plans and specifications with cost estimate will be made for you absolutely free. You will be placed under no obligation whatever.

Cornell-Wood-Board, an all-wood product, is superior to all other wall materials. It is economical, easy to apply and *permanent.*

Cornell-Wood-Board

For Walls, Ceilings and Partitions

Nail it right to the studding or over old walls. A non-conductor of heat, cold and sound. Takes paint or kalsomine perfectly.

Guarantee: Cornell-Wood-Board is guaranteed not to warp, buckle, chip, crack or fall.

The cost is low—complete satisfaction is guaranteed
(Packed in box board cases)

Manufactured by the Cornell Wood Products Co. (C. O. Frisbie, President), Chicago, and sold by the dealers listed here.

W. F. O'CONNELL,
ANDOVER, N. Y.