THE ANDOVER NEWS

BY J. HARVEY BACKUS

ANDOVER, N. Y. ..... October 1, 1909.

Our Keynote—If There Is Not a Way Cut a Way.

Entered at the post office at Andover, N. Y., as second class matter.
Copy for the change of display advertisements must be in the office by Tuesday noon to insure change in the current number.
The publisher of this paper is not responsible for any statement made by an advertiser over his or her own signature.
One dollar will be charged for a card of thanks.
Rates for space made known on application at this office.
Five cents a line each issue, will be charged for resolutions and business notices.

REPUBLICAN COUNTY TICKET

For Member of Assembly
JESSE S. PHILLIPS.
For County Clerk,
CLARENCE RICKER
For Sheriff
DAVID M. HANCOCK
For Superintendent of the Poor
DANIEL C. GRUNDER
For Coroners
ADELBERT T. BACON
WILLIAM S. TODD.

"LEST WE FORGET."

The writer never heard the roll of the drums or was he a witness of the excitement incident to the days of the war of "61." But to sit down for fifteen minutes if no longer, and get the story first hand from some of the older people is enough to pull all the iron in a fellow's blood and to make him wish he had a part in it.

The writer was looking over a number of the pictures of the war scenes, the other day, old wood cuts, pictures not as fine as those we have today, but fine for those days, and pictures that told the story of Libby Andersonville and other thrilling scenes that went to make a story unparalleled in the stories of the world.

And the wonderful thing about it all is that those who stood the brunt and developed into men of might were the citizens mostly farmer boys or boys and men who lived in the smaller cities and towns.

Allegany County had her share in it , Many a tear and anxious moment was spent on the hills by loved ones looking for the "boys" some of whom never came back.

It is well not to forget it all. To keep alive the fire and spirit of those old days and he who does his share to perpetuate the memory of those who had a part in it all, is worthy of a patriot's crown.

One of the boys from Allegany County, James W. Keenan, made a name and fame for himself, immortal, It was he who when it seemed at Chancellorsville, that the union boys were defeated, led the forlorn hope, and left his life on the battle field an honor to himself and a treasured memory for the citizens of Allegany county.

It was an inspiration, a spirit of a patriot that kindled the thought in the mind of A. E. Cowles, of the Allegany County Democrat to start a fund for a monument for "Keenan" Good for Cowles, and more than that, every young man and the older ones too should further on the project of the monument. Make it a popular subscription, in part from the school children of Allegany County schools tell them the story and then tell it to them again. That an Allegany boy did his duty at the cost of his life. Get the pennies and the dimes, and let the amount be added to the $8.50 already raised and have a momument for "Keenan" worthy of the man, and his sacrifice.

It is a noble and patriotic idea of Cowles, let it be a popular movement, and when the monument is erected put a brass tablet on it that there was at least one man, (Cowles) that didn't forget.

HE WAS A FAILURE

Down in New York City they are celebrating this week the discovery of a man whom the historians of the 17th century classed as a failure. Henry Hudson, himself considered that he failed in the quest for a passage through a strait to the Pacific Ocean when he sailed up the Hudson River as far as Albany.

It was like this, when he sailed in the Half Moon, from Holland in 1609 bound for China he was under instructions to reach that destination by the way of Spitzbergen, and Nova Scotia. He however had heard rumors in England, of "a sea leading into the western ocean." When his little craft reached the northern ocean, his crew mutinied, and he ran away from his appointed task.

Reaching New York Bay, he sailed up the Hudson thinking he had found the strait leading to the Pacific, and at Albany found out his mistake; thinking the voyage was a failure he lacked the courage to return to Holland, and returned to England, and in the service of England lost his life in a mutiny of the sailors in the bay now bearing his name.

From his standpoint he failed. How magnificent was the failure millions of people this week are attesting.

It was ever thus, not always is a man at the moment taken for what he is worth. He was ahead of his time. A man did things that he couldn't tell the worth of.

There are men to-day pluging away at some of the things that go to make the success of the many thatare not taken at their worth and the local historian may record their work as failure. Yet as time goes on and other people enter through the doors they have opened, stirred the many, built upon the foundations they have laid, given opportunities for great things, their worth becomes known and the years to come will hail them as the heroes of the past.

The secret of it all is, do the thing that is next to you, do it for all you are worth and when the results are counted up, men will know that the failure you thought was so dire, is a magnificent success.

You can't fail if you are living for the best, and plugging for the right. Mayhap, you will enter some door that opens and will be disappointed that you haven't reached the goal sought, but if you are true the goal you reach will count for most and the applause of men will be your reward .

Up-to-date type for up-to-date workin our job department.

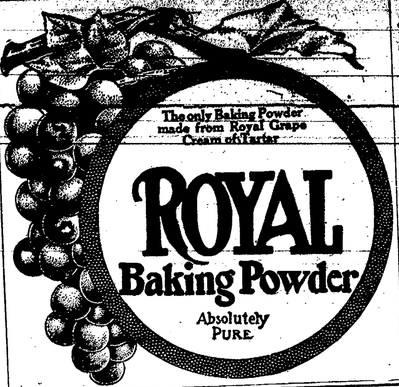

VOTERS ATTENTION.

In times past so many men have entered the polling booths at the state elections and failed to vote constitutional amendments because they have been unable to vote intelligently, because of lack of information.

Cut this editorial out, and keep it for reference it may help you to know, and decide which way you will vote at the election for there will be four amendments to the constitution upon which you will have the privilege of saying, Yea, or Nay.

These amendments will be in addition to the question of authorizing the issue of $7,000,000 of bonds for the extension of the barge canal system to Cayuga, and Seneca lakes.

The first amendment is to allow an increase in the salaries of the up-state, Judges of the Supreme Curt from $7,200 to $10, 000 per annum. An amendment that on the face of it should be passed as the Judges are paid little enough for their services in comparison with the Judges of the larger cities.

The second, empowers the Legislature to pay a higher rate of interest on State debts, when it is necessary so to do to make the bonds a easy sellers to those who will buy.

The third amendment extends the power of the Legislature, so that it may define the powers and duties of County Auditors, where such officer now exists or hereafter may be.

The last concerns the interest of New York City and if passed will exclude from the debt limit of that city, all bonds issued to raise funds for improvements whitch yield an income to the city, or are of a self sustaining nature.

Each voter must decide for himself in his own mind which he will say, but on the face of it there seems no objection to all of the amendments meeting the approval of the intelligent voter.

Cement Walks

And all Kinds of Concrete Work

I am prepared to build you the very best walks at the least money. Call for estimates. Will build a walk on which the Board of Trustees will allow you the rebate.

Frank R. Emery
Andover, N. Y.

CALHOUN'S

The Lines We Carry, and We Have Them the Best

No soda fountain in this section as good as ours. What you drink from it is pure.
Largest and Best line of candies
Cigars and High grade smoking Tobaccos
Lunches—Drop in you and try them
White Ribbon Soft Drink—nothing like the so called soft drinks. They are Pure.
Ice Creams at Wholesale and Retail and they are the best.

Two Expositions.

Two Expositions open on the closing night of the Pan-American. By a strange coincidence, it opens on the 40th anniversary of the opening of the Mechanics' Fair in Buffalo held in the old Skating Rink on Pearl street, now the home of a burlesque theater.

Comparative Exposition Attendance.

The first Buffalo Industrial Exposition last year had an aggregate attendance of about 75,000. The first Buffalo Exposition, the Mechanics' Fair, 40 years ago, had double this number.

Larger Than Madison Square.

The Broadway Arsenal where the Buffalo Industrial Exposition is to be held is larger than the Madison Square Garden in New York.

Low Railroad Rates.

Reduced railroad rates will permit all of the people of Western New York to visit the Buffalo Industrial Exposition.

Other Papers

You are reading this one. That should convince you that advertising in these columns is a profitable proposition: that it will bring business to your store. The fact that the other fellow advertises is probably the reason he is getting more business than is falling to you. Would it not be well to give the other fellow a chance

To Read Your Ad In These Columns

A FEW THINGS

Our Fall Leather Goods are coming in every day and we will have our stock complete in a few days. We believe we carry the finest line of Ladies Bags, Pocket Books, Vanity Cases, Card Cases, Men's Pocket Books and Leather goods of all kind to be found in the County.

We have an especially nice display of Ladies Bags in all the latest styles, priced from 50c. upwards.

CONFECTIONERY

We can give you anything you like in this line. Assorted Chocolates from 25c. a pound upwards. A nice line of small packages containing Chocolate Peppermints 10c., Fenway Cocktails 25c., Choc. Caramels 20c. and many others. Mary Elizabeth Asst'd Chocs. 80c. in pounds, 40c. in halves Mary Elizabeth Molasses Candy in 10c. and 20c. boxes. Mary Elizabeth Nut Taffy in 10c. and 25c. boxes. Fenway. Chocolates 60c. lb. in boxes or in bulk.

LOADED SHELLS

For Fall Hunting—U. M. C. Nitro Shells loaded with 3 drs. Dupont powder or 22 grs. Infallable Powder, any size shot, 65c. a box of 25. Winchester Repeater Shells loaded with Walsrode Powder 28 grs. 65c. a box of 25. WE CAN SUPPLY THE SPORTSMEN THIS SEASON—

Central Drug Store

BOTH PHONES

Teeple-Green Drug Co. Wellsville, N. Y.

Are You a Hoosier Club Member?

If you are not, join the Hoosier Club and get a

HOOSIER SPECIAL KITCHEN CABINET

at once---begin to enjoy it now, just as thousands of Hoosier Club members all over the country are doing.

C. E. BROWN

FURNITURE UNDERTAKING

FALL MILLINERY GOODS

THE FINEST DISPLAY EVER SEEN IN ANDOVER

TRAINOR'S MILLINERY PARLORS

THIS and THAT

Where one man gets rich through hazardous speculation, a hundred get POOR.

Where one man stays poor through the slow methods of saving, a hundred get RICH.

THE WISE MAN CHOOSES THE BETTER PART AND PLACES HIS SAVINGS IN THE BANK WHERE THEY WILL EARN HIM SOMETHING

We Pay 3 Per Cent. Interest

Burrows National Bank

NEW YORK STATE DEPOSITORY

Safe Deposit Boxes to Rent

Town Gossip.

LOCAL ERIE TIME TABLE.

Eastbound.

Train No. 102, leaves Andover at 9.20
Train No. 26, leaves Andover at 2:58
Train No. 8, leaves Andover at 7:06

Westbound

Train No. 29, leaves Andover at 8:39
Train No. 47, leaves Andover at 11.20
Train No. 1, leaves Andover at 6:31

J. W. Richardson is confined to the house by illness.

Remember the supper at the Presbyterian church, Oct. 9th. 41

A daughter was born to Mr. and Mrs. Floyd Sanford, of Angelica, recently.

The five months old baby girl of Mr. and Mrs. Frank West of Angelica died Sept. 16.

A son is a recent arrival at the home of Mr. and Mrs. Bradford Sortore, of Belmont.

Miss Olive Mattison and William Muckey were united in marriage at Whitesville September, 22nd.

Mrs. H. G. Margetts of Angelica, fell on the sidewalk in that village, recently, sustaining severe injuries.

It's well to have a song in your heart. If you haven't the right kind of a voice it's also well to keep it there.

Miss Millie Metcalf of Rushford won the gold medal awarded to the Student having the highest class standing.

A representative of the Nash Gas Engine Co. has been at work repairing the gas engine at the Silk Company's plant in this village, this week

Richard Lyons, Jr., of Whitesville, had the misfortune to run a pitchfork through his arm near the shoulder, last week, making a painful injury.

When Henry Ward Beecher was once criticised for incorrect grammar he replied, "When the English language gets in my way it doesn't stand a chance."

Its a wager these days which will be the head lines in th paper, as your eyes rest on the front page, Cook.—Peary and the North Pole or Curtiss.—Wright, and the flying machines.

The sum of $115 was cleared by the Political Equality League of Canisteo last week on Tag Day. The money is to be used for improvements and the Club will make it an annual event for this purpose.

The Goodman opera house in Friendship, N. Y., was sold on Monday through the Herrick Agency of Bolivar to T. D. Middaugh of Friendship who has taken possession. Mr. Middaugh was for years a member of the famous Gorton Minstrels and has many friends among the theatrical profession. He hopes to book a number of fine attractions for Friendship during the fall and winter.

Don't underrate anything because you don't possess it.

H. C. Coleman has been ill at his home on Chestnut street, this week.

$6.50 is the price quoted as being paid per. pound for ginsing root this season.

The Silk Mill was shut down the first of the week on account of engine troubles.

It would take an awful lot of soft soap and silver sand to wash out some people's pasts.

Miss Lina Goodridge and Raymond E. Teater were married at Whitesville, Sunday evening, Sept. 19th.

Mrs. Mary Potter of Whitesville, broke a bone in her ankle while descending the stairs at her home, last week.

Mrs. John Costigan of Friendship, died of appendicitus at her home in that village, Sept. 16, aged forty-two years.

The Young Woman's Club of the Presbyterian church will serve a 15c. supper at the church parlors, Saturday evening, Oct. 9th. 41

The Odd Fellows of South Butler, N. Y., recently lost by fire their beautiful Odd Fellows' Hall in that city. The estimated loss was $2,500.

"Father sent me over to borrow your paper, he only wants to read it." "Tell him I'm coming over to borrow his breakfast, I only want to eat it."

John J. Sullivan, a former resident of Wellsville and brother of Mrs. Katherine Sullivan McLaughlin, died in Elmira Saturday morning. The funeral was held, Monday.

The Woman's Missionary Meeting of the Allegany Baptist Association is to be held at Andover, N. Y. October 15, 1909. A good attendance and interesting program is expected.

Every living soldier who enlisted in the Civil War following Lincoln's call for 75,000 volunteers will recieve a medal that has recently been produced at the Philadelphia mint.

A further test for oil is to be made in the vicinity of Cuba. Mr. F. B. Simpson has commenced drilling another well just east of the former Temperance Assembly camp ground.

After an illness of several weeks Elias Meeks, formerly of North Almond and a veteran of the civil war, died at the Soldier's Home at Bath, September 6. He was a member of the 86th N. Y.. Volunteer Infantry, He had been at the Home at Bath for nine years.

Mrs. Alexander W. Nicholson died of tuberculosis at her home in Bolivar on Monday morning Sept. 16th, after a long illness, aged 48. Mrs. Nicholson returned to Bolivar recently after spending nearly five years in Florida, New Mexico and California in hope of regaining health.

The many friends of W. Bundy will be grieved to learn that he is ill at the Hornell Sanitarium. Mr. Bundy was taken ill before leaving his home in Oklohoma, but came on as far as Hornell, nevertheless. He is rapidly improving and his friends anticipate that he will escape a serious illness.

OUR CHURCHES

SEVENTH-DAY BAPTIST.

R. J. Severance, Pastor.

Preaching service at 10:30.
Theme for morning service Oct. 2. "The Church, its Scope and Mission."
Bible School at 11:30.
Christian Endeavor at 2 o'clock.
Prayer meeting Friday night at 7:30.
A cordial invitation is extended to all.

METHODIST CHURCH.

J. W. Wright, Pastor

The usual Sunday services may be expected. Preaching at 10:30 and 7:00 instead of 7:30 as during the summer months.
Sunday School at noon.
Christian Endeavor service at 6:00.

BAPTIST.

Rev. A. L. Boynton, Pastor.

Regular Sunday morning service at 10:30.
Bible School following the morning service.
Christian Endeavor service at 6:30. Miss Grace Cheesman; leader.
Regular evening service at 7:00.
Regular monthly church and covenant meeting on Saturday afternoon at 2:30.

PRESBYTERIAN CHURCH.

Rev. Hiram D. Bacon, Pastor.

Sunday morning service at 10:30. The regular quarterly communion service will be held after the morning service.
Sunday School and Bible Class after the morning service.
Christian Endeavor meeting at 6 o'clock Sunday p. m.
Sunday night service at 7 o'clock.
Prayer meeting on Thursday night at 7:30. The prayer meeting topic will be the Sunday School lesson for next Sunday.
The Loyal Stars will meet at the church parlors at 7 o'clock Friday night. Every member is requested to be present, as plans will be discussed for the winter's work.
The service preparatory to communion will be held in the session room Saturday P. M. at 2.30 and will be followed by a meeting of the Session. Members of the church and congregation are urged to make a special effort to be present at both the Preparatory and the Communion service.
The Woman's Missionary Society of Steuben Presbytery will meet in our church October 12th.
The following officers of the Sunday School were elected last Sunday morning: Superintendent, Erwin D. Baker; Assistant Superintendent, Mrs. S. J. Mourhess; Secretary, Mira Diffin; Treasurer, Harold Hardy; Librarian, Harold Whitcomb; Organist, Mrs. Ella Bundy.

Ladies call at my home, see the beautiful fall and winter style of street skirts. One piece voil, panama and serge dresses. Goods by yd. Heavy silk direct from factory.
Ella Bundy.

Keep Clean

E. A. Richardson has secured the agency for the

STERLING VACUUM CLEANER,

considered by all to be the best made. It is sold on easy terms and guaranteed to give satisfaction.

Carpets cleaned by the yard at reasonable prices.

Dr. F. W. MILLER

Osteopath Physician

Will be at Swink's Hotel

Mondays and Fridays

..of each week..

10 A. M. to 3 P. M.

NERVOUS DISEASES AND RHEUMATISM A Specialty

The threshing machine here visited sad grass.

Our farmers have now got busy in their potato fields and report a good yield considering the unfavorable weather conditions of the season.

Miss Ella Lynch is visiting friends in New York.

Mr. and Mrs. Wm. Dean attended a funeral in Rexville, Saturday.

Mr. and Mrs. R. McAndrew drove to Wellsville, Monday to see their grandson, master Harold Keough, who has been quite ill. Miss Eva has been helping to care for him the past week.

E. M. Livermore is again able to be out after his long illness. Mrs. Livermore is now convalescing from the fever at the home of her son in Wellsville.

Miss May Dean has entered the Sisters Hospital in Rochester to take a course in the training class for nurses. Her numerous friends wish her success in her chosen vocation.

For Sale To Highest Bidder

Wishing to close the estate of the late G. W Wescott, the undersigned administratrices of the effects, offer to the highest bidder the house and lot on Pleasant Ave., the owners reserve the right to reject any and all bids. All bids to be in by the 8th day of Oct. 1909.

For particulars address Mrs. Jennie Stephens, Greenwood, N. Y.
Maud G. French
Jennie M. Stephens Admix.

Buffalo's Manufacturing District.

The Buffalo Manufacturing District as related to the Buffalo Industrial Exposition has been defined by the Committee of One Hundred of the Manufacturers' club. Applications have been received from manufacturers in Niagara Falls, Lockport, Dunkirk and other places in Western New York, for space at the Exposition. It was proposed to admit the products of Niagara Falls to exhibit at the show. However, after some discussion it was shown that Niagara Falls was not properly in the Buffalo Manufacturing district, and that the line ought to be drawn as it is by the government, restricting the Buffalo Manufacturing district to Tonawanda on the north and Lackawanna on the south.

Try our "B. B. B." column for good results.

HOT ROLLS

May be had every evening at the Bennett Bakery for supper. Ready from 5 to 5:15 every night.

BAKING TO ORDER

We are prepared to bake anything to order, making a specialty of this work.

The Bennett Bakery

Central Drug Store

THINK OF US

When in need of Drugs, Medicines, Chemicals or anything kept in a first-class Drug Store. Our stock is fresh, clean and pure. Our prices are as low as first-class goods can be sold for.

Your patronage appreciated.

Prescriptions Carefully Compounded

BRUNDAGE DRUG CO.

Shoes For Everybody

The store is rapidly filling up with new Fall merchandise. Every department is getting its share. There are new Suits, new Overcoats, Dutchess Trousers, Derby and Felt Hats in the new Fall shades, Collars, Neckwear, Gloves, etc., etc., for the men; new Suits, Separate Skirts, Coats, Raincoats, Sweaters, etc., etc., for the women, and Underwear for everybody. One department of which we feel particularly proud this Fall is our

Shoe Department

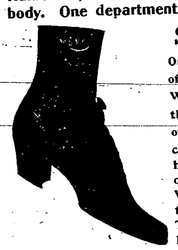

Our showing of new Fall styles of dependable Shoes for Men, Women and Children is larger than ever before, and the values offered are hard to match and cannot be beaten. There are hundreds of Shoe factories, some of them making good shoes. We have have selected only those that we KNOW TO BE THE BEST and can stand behind every pair with our positive

GUARANTEE OF SATISFACTION

The new Fall Styles for Men, Women and Children are all here, and there are dozens of them from which to choose.

Come to us for your

FALL FOOTWEAR

You take no chances when you buy our

Guaranteed Shoes

and we are positive that one trial will make you one of our many regular shoe customers.

A. M. Burrows' Sons.

This store closes on Tuesdays and Fridays at 6 P. M. All other evenings, except Saturday, at 8 o'clock