Straw Hat Sale
At One-Third Off

Just at this time when the straw hat is the foremost head gear and can be comfortably worn for the bigger portion of the season "Straws" are interested for, we are placing on sale our entire stock of Straw Hats (reserving none) at one-third off the regular price. This being absolutely necessary to make ample room for the early arrival of Fall Hats.

Straws were $2.00	Now $1.34
Straws were $1.50	Now $1.00
Straws were $2.00	Now $1.34
Straws were $3.00	Now $2.00
Straws were $4.00	Now $2.67
Panamas were $5.00	Now $3.38
Panamas were $6.00	Now $4.00

CLEAN-UP SUIT SALE
at $12.75 and $18.75.

It includes all that is left of our very best sellers and are of "The Stein-Bloch Co." and "Clothcraft" make which in itself is guaranteed for superior quality. One, Two and three suits of a kind but quite a number of styles are represented, thereby making an assortment of every size from 33 to 46 complete.

At $12.75 suits that were $15, $16, $18 and $20.

At $18.75 suits that were $22, $25 and $28.

SCHAUL & ROOSA CO.
117 Main St., - Hornell, N. Y.

GREENWOOD LOCAL BRIEFS

Plenty of rain at last.

The ground drank it all up.

The big convention is over at Hornell.

Jas Donegan was in town yesterday.

Will Harkenrider was on our streets, Friday.

The rain-Thursday night wet things in good shape.

L. G. Burton and wife were in Hornell, Wednesday.

Sanford Meade, of West Hill, was in Greenwood, Monday.

Geo. H. Straight, of Shingle House, was in our city, Wednesday.

Mrs. Alfred Bess visited her daughter at Hornell, Thursday.

G. D. Wixon of Corning, was in Greenwood, Friday, on business.

Will Miner and wife, of Sayre, Pa., visited at James Miner's, last week.

George McKinley of the Marsh oil field was a Greenwood caller, yesterday.

Attorney Clyde Shultz, of Hornell, was in Greenwood, Saturday on legal business.

Mr. and Mrs. Rowley have gone to Mills Pa., called there by the death of a relative.

Wallace Bennett and wife of South Dakota are guests of their uncle, Dudley C. Ersley.

Sheldon Austin and wife of the Marsh were visitors of Mrs. Austin's mother, last week.

Fifty thousand dollars will be distributed among the winners at the Dallas Fair, this week.

Early crop on the hills is killed. Corn and late vegetables are the promise on all those hills.

R. M. Wheeler and wife were in Hornell, Saturday called there by the death of his uncle, Capt. Wm. R. Prentice.

Dudley Ersley who has been sick for several weeks is improving.

Mr. and Mrs. Ralph Wilcox of Barney Mills were visiting in Greenwood, Friday.

Mr. and Mrs. George Conkey were entertained at J. B. White's, yesterday.

Henry Bennett, of Young Hickory, was the guest of his son Dr. Bennett, Friday.

Mr. and Mrs. Hamilton Cornell, were among the visitors in town, yesterday.

George Bailey of PenuYan visited friends in Greenwood, last week.

George Krusen was among the business callers in Greenwood, yesterday.

Dan Coleman of West Union was in Greenwood, Friday.

Merchant John O'Hargan, of Rexville, was greeting Greenwood friends yesterday.

The bill posters of the big Hornell fair were in this city, Monday.

Mike Caffrey was on our streets, yesterday.

Geo Kelley and wife, John Claire and wife, A. B. Karlen, and wife, Samuel Pease, and wife, E. E. Bunker and wife, H. A. York, Charles Jackson, Chas Austin and wife, W. O. Sleeman, Guy Plaisted, Bert Goff, A. L. Wood, and Elias Hilliker, were among the visitors at Hornell convention day.

A company has been organized to construct a trolley line from Hornell to Bath via Big Creek, Howard, Kanona, and the Soldier's Home. Several prominent Hornell men are the directors of the company. The capital stock is $250,000.00.

Charles Warriner, who has been working at carpentry at Harrison Valley, returned home, Monday.

Mrs. Charles Peckham is visiting her parents on North Main street.

John and Frank Maucauley were in this village, Saturday.

Mr. and Mrs. G. M. Webster were in Hornell, Thursday

Glen Curtis of Hammondsport is building a new flying machine. Mr. Curtis has already won world wide fame for his success in navigating the air. His new machine will be driven by a 60 horse power engine.

Dr. C. S. Parkhill, of Hornell, one of the most prominent physicians of the county died in that city last week. His funeral on Friday was largely attended.

B. B. Hann, of Andover, was reading meters in town, Friday.

W. J. McMahon, of Leroy was a Greenwood visitor, Wednesday.

F. Flynn, of Prattsburg, was in our city, Friday.

Riley Dennison, of Rexville, was in town, Saturday.

George Prentice Esq. of Troupsburg was calling on Greenwood friends Thursday.

J. Saunders of Rexville, was a Friday visitor in town.

Archer Potter, of Andover, called in Greenwood, Saturday.

W. E. Waste, of Scranton, was a business visitor in Greenwood, Thursday.

R. E. Mc Barney, of Corning, was in our city, Monday.

Will Teeter, of Whitesville, was doing business in Greenwood, to-day.

E. A. Drake, of Jasper, was a visitor in town, Tuesday.

Wm. Conklin, of Hornell, was in our city, to-day.

John Coots of Andover was a visitor in town, Monday.

Carter, the colored boy who slashed into two traveling men at the Sherwood House at Hornell, now languishes in Bath jail charged with assault in the 2nd. degree.

W. W. Cleaver, of Reading, visited our town, Thursday.

Warren Gleason, of Troupsburg, was in Greenwood, Thursday.

Prof. Prentice who died at Buffalo, last week, and whose remains were brought to Alfred for burial was a former resident of Greenwood. He was engaged in mercantile business here for several years and later as principal of our school. Deceased was a brother of Mrs. G. D. Wixon, uncle of George M. Woodward and A. P. Woodward and Mrs. David Parshall of this village. Mr. Prentice had for several years been a resident of Attica. He leaves one son, Frank Prentice, of Hornell, and a large circle of relatives and friends to mourn his death.

If people with symptoms of kidney or bladder trouble could realize their danger they would without loss of time commence taking Foley's Kidney Remedy. This great remedy stops the pain and the irregularities, strengthens and builds up these organs and there is no danger of Brights' disease or other serious disorder. Do not disregard the early symptoms.

Brundage & Rogers

Notice To Creditors.

In pursuance of an order of Hon. Elba Reynolds, Surrogate of the county of Allegany notice is hereby given to all persons having claim against the estate of Sarah Atwell late of the town of Andover, N. Y., deceased, to present the same with proper vouchers thereof to the undersigned at the law office of Crayton L. Earley, at the village of Andover, N. Y., on or before the 1st day of February, 1910.

Dated, July 21, 1909.

Flora B. Cook.
Executrix.

Clothes and the Vacation.

Father wants to have it spent
In nature's loveliness,
Where the fish in streamlets hide
The fishermen to bless,
Where, above all other things,
He does not need to dress.

Mother wants to have it spent
With change of more than air—
Wants a room to hold her trunk.
For this is all her care;
Where, above all other things,
Her new clothes she may wear.

Sister wants to have it spent
Quite hostess of the view,
All she wants is proper nooks
Wherein to do her two.
Where, above all else, is pressed
The old suit over new.

—McClenburg Wilson in New York Sun.

Everyone would be benefited by taking Foley's Orino Laxative for stomach and liver trouble and habitual constipation. It sweetens the stomach, prevents headache, sallow complexion and regulates the bowels. Nothing is much superior to this for thorough cleansing. Why not try Foley's Orino Laxative today?

Brundage & Rogers

Don't You Miss This Opportunity

COULD you use another suit at a price? We believe you can and will, after you learn the value of the suit and the price that will buy it. We're going to do some great stunts in the way of suit selling

A GREAT SUIT SALE

$25.00 Suits Reduced to	$18.00
$22.00 Suits Reduced to	$15.00
$20.00 Suits Reduced to	$13.50
$18.00 Suits Reduced to	$12.50
$12.00 Suits Reduced to	$8.00
$10.00 Suits Reduced to	$6.50

The Suits are our best—the newest we have. All fashionably cut and excellently tailored, from choice fabrics—not a Sale of old Suits, but a Sale of new Suits. Suits, that you can wear at any season of the year.

There will be a rush for these suits, for everybody knows that, when we advertise to do a thing we never fail to deliver the goods Select your Suit at once—don't delay.

Get in line with the men who will carry these suits away—Suits under their arms and Savings in their pockets. Can you afford to miss this opportunity?

Clothes Bought From Us Pressed and Kept in Repair One Year Free of Charge

Star Clothing House

Leading Clothiers and Furnishers,

134-136 Main Street 4-6 Church Street, Hornell, N. Y.

RAISING THE DAIRY CALF.

By HOWARD A. CHANDLER.

It seems as though the raising and developing of the dairy calf should be as plain as the A-B-C's to every farmer, and yet so many neglect this most important part of the dairy farmer's work. No set rule can be given to use for all calves. My rule is this, writes C. I. Hunt in Kimball's Dairy Farmer: The calf is left with the cow for a week or ten days and allowed to suck one teat only. This, I find, gets the digestion of the calf in good working order, and it is much easier than to begin feeding milk as drawn from the cow. The quantity to be fed must be governed entirely by the capacity of the calf. Twelve pounds fed in three feeds and at 100 degrees is a safe start.

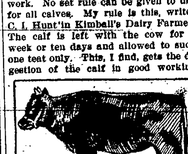

NO. 1.—RAISED WITH VERY LITTLE FEED.

As soon as the calf will eat clover hay and grain it should be given. Hay should be before it all the time and grain all it will clean up, after each feed of milk. There is nothing better than coarse middlings. Some of our breeders keep grain before the young stock all the time, and it cannot be denied that it makes sleek looking calves, but when that calf goes to the average farmer with his care he will practically be a ruined calf.

The dairy calf should have grain every day in the year, with the possible exception of during May and June, when pasture is at its best. If they have been so fed they should be bred to freshen at about two years, never less. After the heifer is bred is a critical time, because she then has two beings to feed and provide for, and if she is tied up you must remember that it depends on you whether you develop her or make a fizzle. A well bred dairy cow will return with good interest every dollar spent for her welfare while she is growing and getting ready for her life work.

I recently heard of a man who boasted that he had kept fifteen heifers two years to feed and provide for, and if she is tied up you must remember that it depends on you whether you develop her or make a fizzle. A well bred dairy cow will return with good interest every dollar spent for her welfare while she is growing and getting ready for her life work.

I recently heard of a man who boasted that he had kept fifteen heifers two years to feed and provide for, and not fed a spear of hay. Thinking that both he and his cattle would be curiosities, with camera in hand we started for his place. He was very glad to have me take a picture of one two-year-old. It is shown in illustration No. 1. She is now twenty-three months old, due to freshen soon and will not weigh 200 pounds—surely a wonderful development. Illustration No. 2 shows a row that was developed on the "all they will eat" plan. She gave 9,000 pounds of milk as a two-year-old, was still fed on the above plan and at six years of age gave over 12,000 pounds of milk, making over 750 pounds of butter in one year—more than the other will do in five years.

NO. 2.—SHOWS A ROW THAT WAS DEVELOPED

NO. II.—RAISED WITH PLENTY OF FEED.

Which is the more profitable? It cost money to develop No. 2, but in seven years she gave over 71,000 pounds of milk. As the time for the cows to freshen draws near, make up your mind to keep only the best heifer calves, and don't be afraid to feed. One calf properly cared for is worth a carload like the one first described.

Must Earn Their Feed.

My favorite breed, or rather type, is the popular dairy Shorthorn, says a successful dairyman. These cattle are growing more and more in favor both east and west. I weigh the milk from each cow night and morning, test frequently for butter fat and keep complete records and find that at a consistent cost my cows annually return a good amount of dairy products. I have set a mark at 300 pounds butter each per year at maturity. All cows falling below this will be disposed of at the block.

Pasture For Calves.

The wisdom of having a nice pasture for calves will be readily apparent to all keepers of live stock. They cannot thrive on short or soiled pastures. Other animals that are older can fight their battles on these. Calves cannot do so. They cannot hold their own in pastures with older animals. The latter will monopolize the pastures. They will select all the choice portions. The former need these. It is better, therefore—in fact, it is necessary—that the calves shall have a separate pasture.

Value of a Good Bull.

Did you use a scrub bull last year, and are you saving his heifer calves from your best cows? What assurance have you that the calves will be even as good as their dams? Would it not have been better to have bought a pure breed dairy bull? Yes, pure bred bulls cost money, and he might have cost $100. Is that a large sum to pay out? Let us look into the matter. Suppose that such a bull sires for you but ten heifer calves and that each one of them, when she comes into milk, gives but one pint of milk at each milking more than her dam gave, at like age, or 600 pints for the 600 milkings of the year, which is worth $6 to you. But you milk a cow an average of seven years, and the one gave you $42 more than her dam. Ten such cows means $420. The probabilities are that the increased milk they would yield over their dams would be worth $1,000. How, then, can any intelligent man afford to use a scrub bull?—Malcolm H. Gardner, Superintendent A. R. O.

Value of Pure Bred Stock.

Writing of pure bred sheep, a breeder says: It takes the same care to save a grade lamb that it does a pure bred. The same quantity of feed keeps each alike. If a grade will make you 100 per cent a year, it will be from one-fourth to one-half of what a pure bred ewe will make you with a little more money invested for the breeding stock. A grade ewe will raise you a $3.50 lamb; a $20 pure bred ewe will raise you a $12.50 to $15 lamb. The man who saves from 90 to 95 per cent of his lambs cannot afford to breed pure sheep. His labor is worth too much and his time is too precious. It is as easy to raise a $25 lamb as it is a $5 lamb if your foundation stock is right and you give it the proper care. A careless or negligent person had better breed grades, if anything, at all, for he has not so much money invested.

Offering Cattle For Sale.

What does a buyer want to know about cattle offered for sale? First, the conformation and color markings and weight, style, general appearance, and in a cow, as to her udder, its size, shape, teats and milk veins; second, the buyer wants to know the pedigree from one to three generations and the records or yields of each ancestor. If it's an animal bred from cattle in the Advanced Register, state the milk and butter yield of each female and of her daughters, and if she has sons who have sired A. R. O. daughters give the number of them. State the breeding of the sire and give the number of his A. R. O. daughters, and mention the largest records of two or three of the larger ones; state the breed of his sire and grandsire and the collateral branches of the family.

Rooting Pigs.

Pigs are more apt to be "rooters" in spring, when the ground is wet, than they are at any other time of the year. Much of this can be prevented by feeding regularly with coal, charcoal, ashes or other mineral matter. Ringing the hogs should be reported to in extreme cases.

Your Name

beautifully written on one dozen visiting cards if you will send me the names of the people you know are thinking of entering a business school this fall.

E. D. SNOW, Prin.
Maple City Business School,
Phone 457 78 Main St., Hornell, N. Y.

FLOWERS FOR ALL OCCASIONS

FUNERAL DESIGNS A SPECIALTY.

WETTLIN, The Florist, Hornell, N. Y.

BOTH PHONES

Jack for Sale!

One two-year-old Jack, old enough for service. Will more than pay for himself the first season. Also two Jennetts. Write Persons' Jack Farm, Delevan, N. Y.

G. W. MITCHELL, M. D.
Office Hours:— 7:00 to 8:00 p. m. 1:00 to 3:00 p. m.
Independent Telephone
Enterprise Block Andover, N. Y.

C. W. O'DONNELL, M. D.
PHYSICIAN AND SURGEON
Office Hours:— 8:30 to 9:30 a. m. 1:00 to 3:30 p. m. 7:00 to 9:00 P. m
Office North side of Hunt's Residence MAIN STREET, - ANDOVER, N. Y.

W. H. LOUGHHEAD, M. D.
PHYSICIAN AND SURGEON
Office Hours:— 8 until 9 a. m. 1 until 2 p. m. 7 until 9 p. m.
Office and Residence on Greenwood Street Andover N. Y.

DR. JOHN COMMON,
DENTIST
Office Hours
8 a. m. to 12 m., 1 p. m. to 5:30 p. m
Office over Andover State Bank.
Andover, N. Y.

CRAYTON L. EARLEY,
ATTORNEY AND COUNSELLOR AT LAW
Money Loaned on Good Real Estate Security
ALL LEGAL BUSINESS RECEIVES PROMPT ATTENTION.
Andover, N. Y.

JESSE S. PHILLIPS,
ATTORNEY AND CONSULTOR
Practice in State and Federal Courts.
Andover, New York

HENRY STEPHENS,
FIRE INSURANCE
LIFE
Office in State Bank Block
Andover, N. Y.

F. M. LEE,
GENERAL AUCTIONEER,
Andover, N. Y.
PRICES RIGHT

DELEVAN HOUSE,
Hornell N. Y.
Rates $1.00 and $1.25 Good Barn
per day. Meals 25c Attached
at 29 Broad St., 3 doors from the Opera House
GEO. W. BROWN, Prop.

KILL THE COUGH AND CURE THE LUNGS
WITH DR. KING'S NEW DISCOVERY
FOR COUGHS & COLDS 50¢ & $1.00 TRIAL BOTTLE FREE
AND ALL THROAT AND LUNG TROUBLES
GUARANTEED SATISFACTORY OR MONEY REFUNDED.

Electric Bitters
Succeed when everything else fails. All nervous prostration and female weaknesses they are the supreme remedy, so thousands have tested.
FOR KIDNEY, LIVER AND STOMACH TROUBLE
it is the best medicine ever sold over a drugging country.

CASTORIA

For Infants and Children.

The Kind You Have Always Bought

Bears the Signature of Chas. H. Fletcher

Up-to-date type for up-to-date work in our job department.

Splendidly Located Dairy Farm With Fine Buildings For Sale Right

We offer for sale a productive farm of 100 acres, located 2 miles from Fillmore, N. Y., and two miles from Ross burg, N. Y., on R. F. D. and telephone line Land rolling, well watered, new wire fences, two orchards, 75 acres cleared, balance in pasture and timber, some hemlock, beech and maple. Sugar bush of 400 trees. New 12-room house in fine repair, horse barn 28x48, nearly new; good cow barn 36x64 with basement and silo; new hen house 16x75. Water at house and barn. One mile from cheese factory, one-fourth mile to school, two miles to Railroad station and one mile to creamery. Possession within 30 days. Price $5,000. Terms $2,000 cash, balance on time to suit purchaser. Write or telephone.

Herrick Agency,
PULTNEY, N. Y.
We Bring Buyer and Seller Together.

Farm and Garden

SOY BEANS FOR FORAGE.

Experiments Show That the Grain and Hay Are Both Advantageous.

Many questions have been asked about the value of the soy bean as compared with cowpeas as a forage crop. The Tennessee experiment station at Knoxville, Tenn., has studied the matter [illegible] for the last year or two. From the results of these experiments it has been found that the yield of grain per acre was greater than [illegible] and that the yield of hay was greater than [illegible] and that the yield of hay of both varieties was greater than that of the cowpea. As a hay or grain crop, the soy bean appears to be well worth growing. Last season the crop was light in the semiarid region because of drought. But in the winter wheat part of it there is so far as is known, the promising amount of moisture, while in the northwest, in the "dry country," the ground is in perfect condition. Next year, hence, we expect a large acreage of soy beans.

Last year, hence, over the western and northwestern counties of Kansas were beyond the wheat country. The westward trend of wheat has brought about the same remarkable change. Given favorable conditions this season, these two states will take a more important position among the wheat producers than ever before and by reason of new acreage in the semiarid region.

Last season North Dakota had a remarkable increase in wheat acreage in the west and northwest, and but for the drought, which-west of the Soo line cut down the yield over a large area one-half—but for this North Dakota would have raised the biggest crop any state has ever produced. West of the Missouri river the traveler over the Northern Pacific or the Great Northern can form no conception of the area under cultivation. At some small stations—New Salem or Glen Ullin, on the Northern Pacific, for instance—the traveler will see two or three fields and a waste of dreary, brown hills suggesting loneliness rather than energetic agriculture. Yet there may be marketed at each of these stations and others like them a quarter of a million bushels of wheat. Where does it come from? From ten, fifteen, twenty-five and thirty-five miles north and south of the railroad, hauled in by team. Thus the whole great country west of the Missouri and north of the Northern Pacific has been and is being brought under cultivation. In eastern Montana it is the same, but with the difference that irrigation and dry farming methods are making the crops more sure. But this is the country hardly yet known to the grain trade and not at all to the outside world.

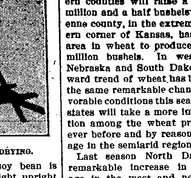

PORTABLE FRAME FOR DRYING.

other advantage of the soy bean is that it grows with a straight upright habit and can be seeded in drills so as to give thorough cultivation the same as fodder corn. When planted with corn the cowpeas are better because they attach to some extent to the cornstalks, while the soy beans are not climbers at all. It is also said that cowpea hay is more easily cured by common methods than the vines of the bean; also a small second crop will grow if the cowpea vines are cut for hay early in the season, while there is no particular growth of this kind from the soy beans. On the other hand, the soy beans are hardier than the cowpeas. They will even stand a light frost, which would kill the cowpeas. They will germinate and grow in cooler weather than the cowpea can endure. It is easier to cut soy beans with a mower because of their upright growth and because of the fact that they ripen nearly all together. In grain producers soy beans largely excel the cowpeas. Some of the better varieties yield over thirty bushels of grain to the acre in addition to the vines or straw.

Shallow planting of the seed has given better results than deep, one to four inches being better than deeper. One-half bushel of seed is recommended

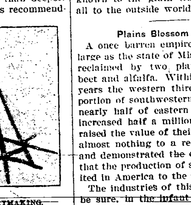

POLE FRAME FOR HAYMAKING.

ed as a fair amount for planting in rows and one and one-half for broadcast drilling. When planted in rows, as will be most satisfactory in the north, one deep cultivation is given, the same as for corn, and afterward shallow culture and plenty of it. Harvesting the crop is comparatively easy. It can be easily cut with a mower. It is well to cut early, while the vines are very green, so as to avoid shattering the leaves and the beans from their pods. Trials have been made of cutting the soy bean vines with both corn and wheat harvesters, but this has not proved satisfactory. The vines are hard to cut in the ordinary way. In the south, and especially during wet seasons, it has been necessary to use one of the frames shown in the illustrations. These hollow frames of poles or boards are set up as shown and the soy bean vines piled around them. This permits a circulation of air under and through the pile and helps greatly in drying out the vines.

Disease In Fruit Trees.

Not long ago the Maine experiment station purchased sixty apple trees from a leading New York nurseryman. The package in which they were shipped bore a tag stating that the orchard from which they came had been officially inspected and found free from disease. Three out of the sixty trees, or 5 per cent of the shipment, had well developed crown galls upon them. This experience indicated that every orchardist should very carefully inspect all stock. All trees showing evidence of crown gall should be either returned to the shipper or burned and future orders placed with nurserymen who can and will furnish trees free from disease. Under no conditions should trees be planted which show growths of the kind. Crown gall also affects peaches, plums and pears.

The Farmer of Japan.

On the whole and taking the general standard of living into consideration, the Japanese farmer is as well off and contented as his confreres in most other countries and better off than in some.

Plains Blossom Again.

A once barren empire practically as large as the state of Missouri has been reclaimed by two plants, the sugar beet and alfalfa. Within half a dozen years the western third of Kansas, a portion of southwestern Nebraska and nearly half of eastern Colorado have increased half a million in population, raised the value of their products from almost nothing to a respectable figure and demonstrated the one time theory that the production of sugar is not limited in America to the south.

The industries of this section are, to be sure, in the infant stages of their possibilities. There are no either railroads and practically none of the things men choose to term civilization, but there are acres and miles verdant nine months in the year with succulent grasses and sweet roots which in time will make the whole section into another great farming commonwealth. Little towns have grown up in a few years, and thousands of families have arrived and, what is more to the point, have remained and prospered.

The Raspberry Crop.

Do not weaken the growth of red raspberries by cutting back the canes this year. Wait until next year, then cut back to three feet. It will be necessary to pass through the plantation of blackcap raspberries several times

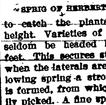

SPRIG OF HERBERT RASPBERRIES.

to catch the plants at the proper height. Varieties of this class should seldom be headed higher than two feet. This secures stocky plants, and when the laterals are cut back the following spring a strong, healthy plant is formed, from which the crop is easily picked. A fine sprig of raspberries is shown in the cut. The berries are known as the Herbert class.

Colic Remedy.

A home mixed colic remedy which is a favorite with many horsemen is composed of one ounce each of tincture of opium, sulphuric ether, tincture of ginger, spirits of nitre, essence of peppermint. Give two tablespoonfuls in a pint of hot water and give one tablespoonful every half hour until improvement begins. After an attack of colic horses should be fed with care for a few days.

Winter of Business

Commercial Club's Value in Developing Home Trade.

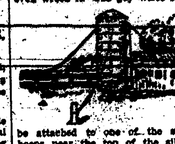

be attached to one of the several hoops near the top of the silo—the nearer the top the better. This is a good deal easier than to tighten up the hoops from time to time as the staves shrink. The guy wires should be securely anchored."

Just Exactly Right

"I has used Dr. King's New Life pills for several years, and find them just exactly right," says Mr. A. A. Felton, of Harrisville, N. Y. New Life Pills relieve without the least discomfort. Best remedy for constipation, billiousness and malaria. 25c. at Brundage & Rogers' drug store.

STABBED AT BELFAST

Daid Hewitt, a Blacksmith, Seriously Wounded With Knife By Tom Bowne.

A serious stabbing affray occured at one of the hotels near the Pennsylvania R. R. Station, David Hewitt, a blacksmith, employed by the Millard Construction Co., and working on the Cuba-Hunts cut-off, was in the Tulley Hotel, Belfast, when Tom Bowne, of Wilkes-barre, Pa., employed by the same company, came in and attacked Hewitt with a knife. The latter was badly cut about the arms and body before the men could be separated. A physician was immediately called and dressed the wounds and later Hewitt was taken to the Olean hospital. No cause is given for the attack of Bowne, but he was immediately arrested and placed in the village lockup where he will be held pending Hewitt's condition.

For quick returns try our "B. B. E."

Decidedly Different..

You people who appreciate the rich beauty, the quiet tones, the endurable quality of Mission Furniture are invited here. Here is a line of Mission Furniture that will please you, not only in quality, but in price. You can save many dollars on your Spring Furniture by coming here. Drop in and get acquainted anyway.

J. B. DAGON,
Furniture and Undertaking
175 MAIN STREET, HORNELL, N. Y.

Building Material

Including Fibre Plaster and Cement

Lister's Phosphates—None Better.

H. P. BENTON
ANDOVER, NEW YORK

BEST DAILY SERVICE BETWEEN

CLEVELAND & BUFFALO

C&B LINE — FAREBOX FARE 250

DAILY EXCLUSIVE SUNDAY

CLEVELAND & BUFFALO TRANSIT CO., W. H. BERRIEN, Gen. Pass. Agent, CLEVELAND, O.

John Wednesday, Reports of Newport, R. I., the yellow jacket was the first to be taught the history of Europe from an automobile as he passes from scene to scene of its greatest events. His mother will do the teaching, and she is now completing arrangements for the journey, which will last two years and end in August, when the boy will return to St. George's school, at Newport.

Foley's Honey and Tar not only stops chronic coughs that weaken the constitution and develop into consumption, but heals and strengthens the lungs. It affords comfort and relief in the worst cases of chronic bronchitis, asthma, hay fever and lung trouble.

Brundage & Rogers

Thousands Have Kidney Trouble and Never Suspect It.

How To Find Out.

Fill a bottle or common glass with your water and let it stand twenty-four hours; a brick dust sediment, or settling, stringy or milky appearance often indicates an unhealthy condition of the kidneys; too frequent desire to pass it or pain in the back are also symptoms that tell you the kidneys and bladder are out of order and need attention.

What To Do.

There is comfort in the knowledge so often expressed, that Dr. Kilmer's Swamp-Root, the great kidney remedy, fulfills almost every wish in correcting rheumatism, pain in the back, kidneys, liver, bladder and every part of the urinary passage. Corrects inability to hold water and scalding pain in passing it, or the effects following use of liquor, wine or beer, and overcomes that unpleasant necessity of being compelled to go out often throughout the day, and to get up many times during the night. The mild and immediate effect of Swamp-Root is soon realized. It stands the highest because of its remarkable health restoring properties. If you need a medicine you should have the best. Sold by druggists in fifty-cent and one-dollar sizes.

Home of Swamp-Root.

You may have a sample bottle sent free by mail. Address Dr. Kilmer & Co., Binghamton, N. Y. Mention this paper and remember the name, Dr. Kilmer's Swamp-Root, and the address, Binghamton, N. Y., on every bottle.

JOHN SWARTS

R. F. D. 1 ANDOVER, N. Y.

PARKER'S HAIR BALSAM
Cleanses and beautifies the hair. Promotes a luxuriant growth. Never Fails to Restore Gray Hair to its Youthful Color. Cures scalp diseases and hair falling. 50c and $1.00 at Druggists.

Buffalo & Susquehanna Railroad

Passenger Schedule

Effective Sunday, May 30, 1909.

Train No. 340 leaves Genesee at 7:54 a. m., Wellsville 8.22 a.m., daily except Sunday, for all points North, arriving at Buffalo at 11:50.

Train No. 342 leaves Genesee daily at 3:12 p. m., for points north, arriving at Wellsville 3:42 p. m., Buffalo at 7:00 P. M.

Train No. 343 leaves Buffalo at 8:40 A. M. Wellsville 12:15 P. M., Genesee 12:42 p. m., daily, for Galeton, Austin, Cross Forks, Ansonia, Addison and intermediate points.

Train No. 345 leaves Buffalo 3:15 P. M., Wellsville 6:47 P. M., Genesee 7:14 P. M., daily except Sunday for Galeton and intermediate points.

Train No. 342, connects at Crystal Lake with B. R. & P. train No. 6 arriving in Rochester 7:40 P. M., daily

Train No. 343 connects at Crystal Lake daily except Sunday with B. R. & P. train No. 3, leaving Rochester 7:30 A. M.

N. Y. & P. R. R. CO.

Taking effect May 18, 1908

WEST.

No. 2 Mail. Leave Erie Junction at 9.00 a. m. arriving at Canisteo 9:15, Greenwood 9:41, Rexville 9:53, Whitesville 10.14, Genesee 10.32, Ellisburg 10.45 Oswayo 11.03, Millport 11.25, Shingle House at 11.38, P. S. & N. Junction 11.49, Ceres 11.53.

No. 4 Mail. Leave Erie Junction at 5.47 P. M., arriving at Canisteo at 5.55, Greenwood 6.20 Rexville 6.32, Whitesville 6.52, Genesee 7.09 Ellisburg 7.22, Oswayo 7.46, Millport 8.02, and at Shingle House 8.15.

No. 6 Way Frieght and Accommodation. Leave Canisteo at 6.25 a. M., arriving at Greenwood at 7.10, Rexville 8.14, Whitesville 8.54, Genesee 9.26, Oswayo 10.40.

No. 8. Way freight and accommodation. Leave Oswayo at 11.15 a. m., arriving at Shingle House at 12:25.

No. 10. Way freight and accommodation. Leaves Shingle House 7.45 a. m., arriving at Ceres at 8.00 a. m.

EAST

No. 1, Mail. Leaves Shingle House at 6.30 a. m. arriving at Millport at 6.42, Oswayo 6.58, Ellisburg 7.21, Genesee 7:36, Whitesville 7:51, Rexville 8.14, Greenwood 8.25, Canisteo 8.50, Erie Junction 8.54.

No. 3, Mail. Leaves Ceres 12.53 P. m. arriving at P. S. & N. Junction at 12.56, Shingle House 1.07 Millport at 1:16, Oswayo at 1:34, a. m., Ellisburg 1:57, Genesee 2:12, Whitesville 2:27, Rexville 2.50, Greenwood 3:01, Canisteo 3:26, arriving at Erie Junction at 3:30.

No. 5. Way freight and accommodation. Leaves Oswayo at 11:20 a. m. Ellisburg at 12:05, Genesee at 12:25 Whitesville 1:07, p.m., Rexville 1:50 Greenwood 2:11, Canisteo 2:05, arriving at Erie Junction at 3:10.

Children Cry FOR FLETCHER'S CASTORIA

Notice to Creditors.

In pursuance of an order of Hon. Elba Reynolds, Surrogate of the County of Allegany, notice is hereby given to all persons having claim against the estate of Patrick D. Lynch late of the Town of Andover, N. Y., deceased, to present the same with proper vouchers thereof to the estate, at the Law Office of Crayton L. Earley, at the village of Andover, N. Y. on or before the 10th day of August, 1909

Dated, January 20, 1909.

Goerge Lynch
William Lynch
Executors.

Tickle Me, Jr.

is a black stallion, five years, weight 1,190 lbs.

Will stand for service the coming season as follows:

Hornell, Wednesdays
Park Hotel Barn

Canisteo, Thursdays
Stanley Ploss Barn

Greenwood, Saturday

Other days at the stables of the undersigned.

Price $10.

JOHN SWARTS
R. F. D. 1 ANDOVER, N. Y.

"I Can't Be Without Them."

The best of all testimonials is experience. C. M. Harden, of Marion City, North Carolina, says: "I have used Electric Bitters over all twelve months and recommended them to everybody. For stomach, Liver, and Kidney troubles it can't be beat. I have taken lots of medicine, but Electric Bitters is the best and most excellent medicine." Mr. Harden is right; it's the best or all medicines also for weakness, lame back, and all chills and malaria. Sold under guarantee at Brundage & Rogers drug Store. 50c.