THE ANDOVER NEWS

BY J. HARVEY SACKETT

ANDOVER, N. Y., JUNE 4, 1909.

Our Keynote—If There is Not a Way Cut a Way.

Entered at the post office at Andover, N. Y., as second class matter.
Copy for the change of display advertisements must be in the office by Tuesday noon to insure change in the current number.
The publisher of this paper is not responsible for any statement made by an advertiser over his or her own signature.
One dollar will be charged for a card of thanks.
Rates for space made known on application at this office.
Five cents a line each issue, will be charged for resolutions and business notices.

PATRIOTISM.

It's Gone, Memorial Day, and the world has struck its busy pace, and thousands have not given the day of a week ago even a passing thought since then. Its passed simply as another incident of life. What, then, you may say, is the use, if it's gone?" It hasn't. Hundreds and thousands will recall it, somewhere sometime. It lighted fires of burning patriotism that never will be extinguished in the future years. It certainly will develop that some man will look back and find the fires of love for country were lighted at the altar of the memorial Day observance of 1909. That's the use. Anything that will keep alive and foster the spirit of "love of country" and remind of the spirit of the fathers, is useful. With the hoards of foreigners coming through the gateway of Ellis Island and other ports of entrance, we need it as an object lesson to give them an idea that we are alive to the appreciation of our fathers devotion to the star and stripes.

Never, perhaps, was there ever a better or more concrete illustration of a patriot's vision than that which occured recently in a court of naturalization. A foreigner was asked his name. He answered, "A Freeman." How is that, asked the Court, and then the applicant replied: "I am a Russian. My family name is Saori. I was persecuted and tried in my country. When I was coming into Sandy Hook and saw the great Statue of Liberty. I left all the past behind me. I took a new name, A. Freeman." That is the true spirit. The spirit that prompted the fathers. It is patriotism.

After all, patriotism in its best is that which has a local as well as a national pride. Andover needs patriots. Village patriots. Men who will be loyal to every interest and be willing to sacrifice that those interests may succeed to the good of a whole community.

DYNAMITE OR GINGER.

A recent article went the rounds of the press stating "That the Indians on a certain central reservation were eating sticks of dynamite taken from contractors who were using the explosive for blasting purposes in excavating rocky formations. The reason given was the effect, intoxicating effect, and 'O, be joyful' feeling it created." That's a new one. Who of the average lay mind ever thought of dynamite as a joy producer? Rather it has been thought of as a joy killer. It has been associated with force, power, destruction. The very derivation of the word DYNAMITE, means power. It remained, evidently, for the poor lone Indian to introduce its joyful and intoxicating effects.

That's the way of the world, however. That which produces force and power to one has the opposite effect on another. Always was so, and always will be so. It is certain, however that dynamite eating will not become a popular food, until, perhaps among a certain class when the blind pigs are closed and the whole state, nation and world is DRY. There is food for thought in it after all. Dynamite is good in its rightful place. Effective in dislodging. A second's powerful force, and then time spent in cleaning away the debris. It isn't dynamite men need, it's ginger. That's the quality that will keep things moving. Business needs it. Fraternities can use it. Churches are better for it. The world progresses under it. GINGER, that puts life into things. That makes it go with a snap and a vim.

The sleepy, "half dead and half alive" way of doing things in any phase or condition of life, is a bore. It is trying. What is needed is ginger. There is no need of living at this "poor drying rate." when it comes to a choice of dynamite or ginger, choose ginger, and then put it into things you do.

Some man will say, "You can't do anything. It's no use. I've tried." But try again. You may be using dynamite like the Indians, for the wrong purpose. Change off. Use ginger and village life and everything else will take a rosy tinge and you will feel better.

Cooperstown, N. Y., to Entertain Two Bodies of Editors in July.

The fifty- sixth annual convention of the New York State Press association will take place this summer at the new summer hotel, the O-te-sa-ga, at the historic city of Cooperstown, N. Y. The date selected for this meeting is July 13-16. Mr. Luke McHenry of the Oneida Union is president of the association. It is expected there will be a very large attendance.

The summer meeting of the New York State Associated Dailies, representing nearly all the dailies published in the cities of this state of the second class, will also take place at the same place and date.

AGE OF SCHOOL CHILDREN.

All Between Seven and 14 Under the Compulsory Education Act.

The Bill introduced by Senator Brough placing at 7 instead of 8 year the age at which compulsory education is required in cities of school districts of 5,000 or more population and employing a school superintendent has been signed by Governor Hughes. It is provided that every child between the ages of 7 and 14 shall attend school during the entire term, which shall not be less than 160 days of actual school. Changes are made regarding the liability of parents for permitting their children to be out of school and regarding the unlawful employment of children.

$35.00 Suits For $10.00

Just 14 Ladies tailored suits. This spring's styles been $22.50 to $35.00 offered at $10.00 each to close.

Rockwell Bros. & Co.,
Wellsville, N. Y.

BENNETT'S CREEK.

The planting season is here. The farmers are half through in this section.

Special services were held at the Bennetts Creek cemetry Sunday P. M. conducted by Rev. R. S. Bell, which were largely attended.

Mr. and Mrs. P. E. Stephens were doing business in Canisteo, Saturday.

Wm. Vanderhoef is building a large addition to his barn.

John Rogers has been having the interior of his dwelling house greatly improved by paint and paper.

Chas. Smith and daughters Flora and Ida were visitors here Sunday and Monday.

Mrs. Tracy Drake spent last week visiting relatives in Jasper.

Miss Mildred Scott, of Greenwood, was the guest of Miss Anna Laura Stephens, Sunday.

Mr. and Mrs. John Rogers spent Sunday in Rexville.

Miss Elsie York gave a party Friday evening, which was well attended and all report a fine time.

E. B. Rollins and daughter, Nora, of Andover, were recent visitors in this place.

Dorr Conklin, of this place, and Miss Bessie Howard, of Canisteo, were united in marriage at Canisteo by Rev. Glover, Wednesday May 19, 1909.

Glen Vanderhoef and Ethel Terbery of this place were married by Rev. Glover, of Canisteo, Wednesday May, 19, 1909.

Erwin Crusen is reported as improving from a serious illness.

Mr. and Mrs. Foster, of Whitesville, were the recent guests of their son, Clark, of this place.

Archie Stephens went with a company of young people to Genesee, the first of last week.

"Mid-Summer Night's Dream" To Be Played at Alfred During Commencement Week.

On Tuesday evening, June the 8th, the Alleghanian-Alfredian lyceums of Alfred University present the great Shakesperian drama "Mid-Summer Night's Dream." This play is under the direction of Professor Wayland D. Wilcox, professor of English at Alfred. The cast is composed of persons, who have given this drama careful study throughout the last half of the school year and is to be the best thing of the kind ever given in this section of the state. This is a grand opportunity to hear Shakespeare and also see Alfred at the height of its season—Commencement.

The price of admission including reserved seat is fifty cents. Out of town requests for reserved seats will receive careful attention by addressing the "Manager Alleghanian-Alfredian Commencement Play," Alfred, N. Y.

Didn't Choose Her Lot in Life

The twins were invited to a children's party, but Gladys, having had a digestive attack in the night, it was decreed that both must remain at home. To such solidarity of interests the remaining twin stoutly objected, and when her mother exclaimed in surprised displeasure, "Why, Ethel, do you want to go to that party and leave your dear little twin sister at home?" She replied with spirit, "Well mama, you know I never wanted to be a twin!"—The Delinator for June.

LONG ON ROOSEVELT HUNT.

Well Known Naturalist Calls "Whole Bloody Business" Brutalizing.

Dr. William J. Long, the former minister and naturalist, whose writings were bitterly attacked by Theodore Roosevelt, talked recently about Mr. Roosevelt's African hunting trip.

Dr. Long declares the worst feature of the whole business is the brutalizing influence which the reports from Africa have on thousands of American boys.

"In one dispatch I notice that when he could not find buffaloes he had to content himself by shooting wart hogs and other inoffensive creatures. As the buffaloes are fast disappearing from Africa and as Mr. Roosevelt had already killed several, why in the name of science should he go out to kill more, and why, failing to find buffaloes, should he content himself by slaughtering other creatures?

"The whole thing is atrocious. It is exactly like his own record of killing eleven bull elk on one trip and then, on his way out, killing two more that he found fighting. Their meat was unfit to use and was left in the woods. Then he preached to us on the virtue of game protection, and when he comes back from this trip you will hear his righteous dissertation on the necessity for preserving game in Africa, of course, after he has killed everything he could find.

"The only thing we will get out of the much heralded trip will be some more hunting yarns, almost as veracious as Mr. Roosevelt's account of his heroic exploit at San Juan Hill, and some more skins and bones, of which we already have too many. The only one who will ever learn or teach anything of value is the man who studies the living animal, not the man who gloats over a dead one.

"The worst feature in the whole bloody business is not the killing of a few hundred wild animals in Africa, but the brutalizing influence which these reports have upon thousands of American boys.

"Only recently I met half a dozen little fellows in the woods. The biggest boy had a gun and a squirrel tail in his hat, and he called himself Bwana Tumbo. They were shooting everything in sight, killing birds at a time when every dead mother meant a nestful of young birds slowly starving to death. And how could I convince them that their work was inhuman? Is not the great American hero occupied at this time with the same detestable business? And why should not they also be heroic and make a few fine shots and content themselves with robins and rabbits since faunal naturalists and other game butchers have killed off all our buffaloes?"

Birds Necessary to Man's Existence.

A French naturalist asserts that if the world should become birdless man could not inhabit it after nine years' time in spite of all the sprays and poisons that could be manufactured for the destruction of insects. The insects and slugs would simply eat all the orchards and crops in that time.

Read the NEWS—$1. the year.

Someone in Office of Justice of the Peace makes a Mistake

Married without their knowledge and against their inclination, a young man and a young woman presented a picture of dismay in the office of Justice of the Peace Fithian at Camden, N. Y., on Tuesday, when they became aware of the fact that they were held fast in the bonds of hymen. "Oh, dear oh, dear!" exclaimed the bride in broken English. I want a license to marry another man."

The justice, in describing the affair, said the couple indicated to him that they wanted to be married. The man said he was ~~from Zion of At~~lantic City. The woman said she was Rosa Cahsapero of Philadelphia. After filling up the return of the marriage, Justice Fithian married the couple. When he handed the certificate of marriage to the man the latter gave him $1. The justice said that he did not do business for that fee, and informed him that his price was $5. The bride here-upon astonished Fithian by informing him that they did not want to get married, but that Zion had simply accompanied her to procure a license for her to marry another man. "Well, I can't help that. You people are married now," said the justice.

Get up-to-date commercial printing at the News Office.

Six Desirable Hotel Properties For Sale Right

We offer for sale the following good paying well furnished hotels:

IMPERIAL HOTEL in Shinglehouse Pa., 22 rooms, newly furnished, fine location, business exceeds $13,000 yearly. Acre land, livery barn rents for $20 a month. Plumbed for gas and water, hotel new five years ago. Snap at $10,000, about half cash. On railroad and trolley line.

GENESEE HOUSE, in Genesee, Pa. on Buffalo & Susquehanna and N. Y. & Pa railroads. Hotel has 25 rooms, fine repair, well furnished, large barn and barber shop. Gas, water and sewer. Annual business $20,000. Everything for $13,000. Terms, one- fourth cash, easy terms for balance.

GRAND CENTRAL HOTEL in Bellfast, N. Y., on three railroads, close to all stations. Sixteen rooms, well furnished, fine repair, two acres land, small barn. Plumbed for gas and water. Price $5,500. Terms $3,000 cash, time on balane.

HOTEL EDGECOMB in Galeton Pa. live town of five thousand, Fifty rooms, well furnished, gas and city water, large barn. Annual business $20,000. Headquaters for commercial trade. Price only $12,00, terms $5,000 cash, balance $1,00 a year and interest.

PHILLIPS HOTEL, only one in Arkport, N. Y., on Erie and Shawmut railroads, 4 miles from Hornell. Arkport is center of fine farming and celery district. Property in fine repair, nicely furnished, everything for $5,000. One-half cash.

GRAND CENTRAL HOTEL in Galeton, Pa., 15 rooms, brick, fine repair, extra lot. Exceptionally well furnished. Annual business $19,000. One of best paying hotels in the state. Price $12,500. One-half cash, balance on easy terms.

If you are interested we will be pleased to send you name of owners and full and complete information. Write or telephone.

Herrick Agency,
POLAND, N. Y.
We Bring Buyer and Seller Together.

Dr. F. W. MILLER
Osteopath Physician
Will be at Swink's Hotel
Mondays and Fridays
..of each week..
10 A. M. to 3 P. M.
NERVOUS DISEASES
AND RHEUMATISM
A Specialty

Save Your Plants
The farmers and gardeners of the United States are using over
1000 Tons of
"BUG DEATH"
every year on their Potatoes, Squash, Cucumbers, Melons, Vines, Raspberry. Admitted to be the best of all insecticides. Contains no Paris Green or Arsenic—not dangerous to use. Does not burn or injure plants.
Prevents Blight on Cucumbers
We have undisputed proof. Packages sent for all cases—1, 2, 5 and 10 lb. packages, and 100 lb. kegs. Wine or dry powder or for spraying. Use our Dickey Bug Death Duster to apply.

Porter & Richardson, Andover, N. Y.

AT THE Furniture Store of S. J. Fowler at ANDOVER, N. Y.

You can find everything in the line of furniture suitable to furnish your home at prices that are right, way below anything in this part of the country. Kitchen Cabinets selling elsewhere for from $12 to $20, our price $10 and those beautiful Princess Dressers selling for 14 to 20 dollars at my store for 11 and 12 dollars. Other Dressers, Chiffoniers, Side boards, Bedroom Suits, Couches, Divans, Parlor Stands Extension Tables Wardrobes, Reed Rockers, and other Rockers, Combination Cases, Steel and Iron Beds all grades. Springs and Mattresses, including the celebrated Ostermoor Mattress. All under the same reduced price. When in need of anything in my line come in and look around. There is many other things to see not mentioned here. No trouble to show goods.

S. J. FOWLER,
MRS. S. J. FOWLER — Furniture and Undertaking
Lady Embalmer, always in attendance

Central Drug Store

Pure Drugs

We need no law to compel use to dispense pure drugs and medicines, as we have made it our practice to handle nothing else.

Wall Paper and Mouldings
Paints, Varnishes and Stains
We have a large stock of Wall Papers and Mouldings, and it will pay you to get our prices before you make your purchases

Saturday Candy Sale
We will sell every Saturday a 40c box of assorted Chocolates for 25c and guarantee it to be as good as any 40c goods sold

Prescriptions Carefully Compounded

BRUNDAGE DRUG CO.

C. E. BROWN
Furniture and Undertaking
Look for this space next week. Something coming!!!!!

Day of Opportunity

Start a savings account now. You will be able to seize a good investment when it does come.

Small sums saved regularly grow into hundreds. Your savings with this Bank earn you 3 per cent. interest all of the time.

We invite small accounts as well as large.

Start right and start NOW

Burrows National Bank
New York State Depository

Town Gossip.

LOCAL ERIE TIME TABLE.

Eastbound.

Train No. 102, leaves Andover at 9.20
Train No. 28, leaves Andover at 2:58
Train No. 8, leaves Andover at 7:06

Westbound

Train No. 29, leaves Andover at 8:39
Train No. 47, leaves Andover at 11.20
Train No. 1, leaves Andover at 6:31

Summer Weather.

Farmers are busy planting potatoes.

June—Roses, Brides and sweet girl graduates.

Michael Shields is ill at his home on Barney street.

A little girl is a late arrival at the home of Mr. and Mrs. R. E. Wixon, of Angelica.

Miss Pansy Cook and Newton W. Smith of Friendship, were united in marriage, May 25th.

Mahlon Peaterson died at the home of his daughter near Bolivar, May 21, at the advanced age of ninety-two years.

The frame building of the Andover Stamping Company is being fitted up prepatory to the installation of a box factory.

George A. Connolly, died at his home in Friendship, May 25, aged 18 years. The body was taken to Titusville for interment.

Bring up your boy in the way he should go and you need have no fear that he will ever become a United States senator.—Uncle By.

Lucius Daniels, a respected citizen of Friendship died at the home of his son in that village, May 25, at the age of eighty-three years.

President Taft held a ticket that drew a barrel of sauer kraut at Elks fair in Sandusky, Ohio, May 27. It was presented to him recently in Washington.

Ladunia V. Jones died May 24, at the home of his daughter, Mrs. George Forsythe, of Whitesville, aged seventy-two years. In his earlier life, Mr. Jones was proprietor of the Whitesville house for some years.

The Andover Stamping Company are completing the front and exterior of their new cement factory building They are also constructing a tool room and will build an oil house in the rear of their lot.

Mrs. Samuel Bullock died very suddenly, May 24, at the home of her sister, in Angelica. She was seated in a chair sewing and had made no complaint of not feeling as well as usual when suddenly without warning, she fell to the floor dead.

After June 1st the New York Central railroad will charge for transporting dogs. Dogs not exceeding $25 in value placed in crates or properly equipped with collar and heavy chain and accompanied by owners will be accepted at the regular excess baggage rate. Dogs valued at over $25 for show or field purposes must be shipped by express.

A beautiful day for memorial.

A man must stand erect, not be kept erect by others.

The young people enjoyed a hop at Harmony Hall, Monday night.

Mrs. Michael Linnchan died at her home in Wellsville, May 28, aged seventy years.

Miss Elizabeth Thornton and John E. Shannon, of Alfred Station were united in marriage, June 1st.

The Western Association of the Seventh Day Baptist Churches will be held at Independence June 11-12-13.

Mrs. J. L. Moll, of Friendship, was appointed conductor of the State Assembly of Rebekahs held in Syracuse, recently.

There is one thing that should be said to the credit of the boys; they never pretend to like people they dislike.

William J. Allen, degree instructor of the order of Odd Fellows in the state of New York, died at Lowville, May 27, aged 56 years.

Bolivar is to have a new Episcopal church building erected this summer. The plans are to build of brick and at a cost of about $3,000.

Mrs. Edgar Carpenter was given a variety shower by a company of friends at her home on Greenwood street, Thursday evening.

Under a new law it is necessary for towns to construct all bridges so they will carry at least eight tons. Five tons was the limit here-to-fore.

R. A. Pearson, of Albany, Commissioner of agriculture, is making an automobile tour of the friut sections of Western New York.

Ned Turner, an old time showman, who traveled for a time with P. T. Barnum, died of apoplexy in the highway, at West Bingham, last week. Mr. Turner was 70 years of age and had been before the public, in some line of show attraction his entire life. The body was taken to Genesee for burial.

NORTH SIDE NEWS.

Good Morning Horace.

Frank Platts and family passed Decoration in Olean.

Zeke had another of those speckled beauties Wednesday morning.

Mr. Galutia and family returned from Eldred, Pa., Tuesday, they were accompanied home by Mrs. Galutia's mother, Mrs. Windsor, who is an invalid.

The gang are getting their camping tools together for their outing trip to Potter Co. We will all eat trout when they return, maybe?

John Armstrong is at his old stand in the Cutlery Plant.

Lamp Black is the latest fad for cleaning teeth if you don't believe it ask Gene.

Burial of Henry H. Rogers

The funeral services of Henry H. Rogers, vice president of the Standard Oil Company, was held, Friday morning and the body taken to Fair Haven, Mass., and interment made in the mansoleum, which was erected some years ago.

Henry Rogers was born at Fair Haven and retained his legal residence at that place until his death. He was born of humble parentage and achieved his success in life by his own ability and efforts.

His fortune being estimated at from $50,000,000 to $75,000,000.

CHURCHES

METHODIST CHURCH.

J. W. Wright, Pastor.

Sunday services at the usual hours of 10:30 and 7:30.
Sunday school at noon.
League at 6:30.
Prayer meeting Thursday evening at 7:30.

PRESBYTERIAN CHURCH.

Rev. Hiram D. Bacon, Pastor.

All Services of the Church as usual except the Sunday evening service, which will be taken out and a Young Peoples Rally Service held at 6:30 instead. The Rally service will be the regular C. E. service but every body is invited to come.

BAPTIST.

Rev. A. L. Boynton, Pastor.

Regular Sunday morning service at 10:30.
Bible School at 11:30.
Christian Endeavor service at 6:30.
Unless some notice is given to the contrary there will be no preaching service in the evening during the months of June, July and August.
Prayer meeting on Thursday evening at 7:30.
Covenant meeting on Saturday at 2:30 P. M.
Regular monthly meeting of the Women's Missionary Society will be held with Mrs. Byron Clair, Tuesday afternoon at two o'clock.

SEVENTH-DAY BAPTIST.

Albert E. Webster, Pastor.

The usual morning preaching service will be held at 10:30. A sermon will be delivered either by a minister from away, or by one of the Andover pastors.
Bible School follows the morning service.
At two o'clock the Y. P. S. C. E. will be held. All young people are urged to attend.
Friday evening meeting at half past seven. Deacon Livermore will lead. Let all make an effort to attend this meeting.
Do not forget the association at Independence next week.

SOUTH HILL.

Our farmers large potatoe crop of 1909 is being rapidly planted.

The weather conditions throughout the month of May were not favorable for going a maying, but perhaps we can now go a—Juning.

Miss Veronica Forness returned Monday, from her visit in Kane, Pa.

Miss Ella Lynch is entertaining a young lady friend from Buffalo, also Miss Leona Hunt, of Andover.

Dr. Witter, of Wellsville, was called Saturday, as counsel on the case of E. M. Livermore, who has not been improving as rapidly as his family would like.

Mrs. P. A. Dean went to Buffalo, last Thursday to visit her daughter, Mayme, and to attend the Commencement excerises of the Pharmacy Class in Buffalo University, a nephew, Leo Frey, of Wellsville, being one of the graduates.

Mr. Edward Cooney, of Rochester visited at the home of his aunt, Mrs. R. M. McAndrew, a few days this week.

Some of our residents drove to Pingrey Hill to help Micke Gavin raise a new barn.

Mrs. John Forness has been quite sick, but is now recovering under the care of Dr. N. P. Brainard. A daughter residing in Salamanca came to spend a few days with her last week.

Miss Lizzie Horan was home last week, having to take an enforced vacation on account of illness.

The Juvenile ball team of Elm valley came on the hill Sunday and played the South Hill 2nd. nine. The game resulting in a victory for South Hill. The victors are now considering the question of challenging the Lyceum team of Wellsville.

P. A. Dean is now delivering his milk at the Mingus cheese factory. Well cheese pays pretty well.

Large Rugs.

All different dimensions from 6x9 feet to 12x15. If at all interested come to this store. 75 to choose from.

Rockwell Bros. & Co.,
Wellsville, N. Y.

Anyone wanting tomatoe plants at 15 cents dozen leave word at Frink Williams.
S. B. Sullman

Shoe Shop
Ladies' and Gent's
Shoe Shining Parlor
Next Door to Gas Office
Repair Work of all kinds done neatly and quickly. Come and see us. We can fix 'em up for you.
Ruscitti & Scinta

M. J. GRAY
IS PREPARED TO DO
SPRAYING
OF ALL KINDS. ALSO
Whitewashing
Having purchased one of the best machines to be found on the market for that purpose,

Tonsorial Parlors
Drop into our new shop and let us "fix you up" with an easy shave or stylish hair trim. Shop newly refitted and furnished with the idea of giving our patrons anything possible for their comfort.
Leo Stephens
At Gilder's Old Stand

Flavoring Extracts
This is the season of the year when you are in daily need of Flavoring Extracts and it is essential that your Extracts should be "right" in every particular.
We put up a line of Flavoring Extracts which are unsurpassed for strength and purity and a test of them by a house-wife makes a permanent customer for us.
We especially recommend our Vanilla which is one year old before we offer it for sale and which has a smoothness and strength found in few Vanillas. We get 10c. an oz. for this 3 ozs. for 25c.

Dust Down
We have a preperation called Dust Down which we sell largely for sweeping Carpets, Rugs and polished Floors. This powder is really a dry-cleaner and will clean your Rug or Carpet without raising any dust. Dust Down comes in 15c. and 25c. boxes. It makes sweeping easier and saves your carpets.
When you come to Wellsville don't fail to try our new Soda Fountain. We run a week-end Special on Cigars and Candy every Saturday. Ask about it.
Central Drug Store
{BOTH PHONES}
Teeple-Green Drug Co. — Wellsville, N. Y.

SPECIAL SALE
ON ALL
Trimmed and Untrimmed Hats
---AT---
McLaughlin Millinery Parlors

NO man's wardrobe is complete without an extra pair of trousers. "Dutchess" Trousers are made in a factory that makes only trousers. They are leaders in styles, aud the guarantee of "10c a button or $1 a rip" proves them to be well made. We have them priced from $1 to $5. The $1 and $1.25 kinds for every day wear have the same guarantee as the more expensive ones. We are showing a fine assortment of styles of these Dutchess Trousers. Come in and look them over.

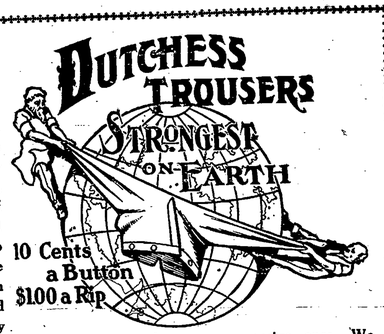

10 Cents a Button $1.00 a Rip

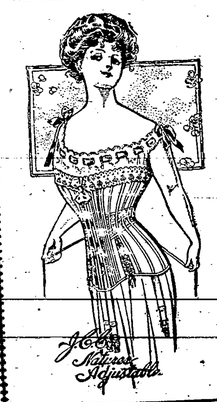

J. C. C. Corset
These celebrated Corsets are made in dozens of different styles, and we carry in stock a good assortment of them. J. C. C. Corsets give the best of satisfaction because they are well made. The stitching is even and strong and the seams are properly lapped to withstand strain. If you have had corset trouble try next time a J. C. C.
We guarantee them to fit properly and to be free from all imperfections in making, and to wear a reasonable length of time.

A. M. Burrows' Sons.