ANDOVER NEWS
W. BARTRY BARKER.
Andover, N. Y., May 21st, 1909.

OUR KEYNOTE:
"There is Not a Way, Cut a Way."

Entered at the postoffice at Andover, N. Y., as second class matter.

Copy for the change of display advertisement must be in the office by Tuesday noon to insure attention in the current number.

The publisher of the Andover News is not responsible for any statement made by an advertiser over his or her own signature.

One Dollar will be charged for a card of thanks.

Rates for space advertising made known on application at this office.

Resolutions of Condolence, Obituaries, Tributes of Respect, etc., will be charged for at the rate of ten cents a line each issue, will be charged for resolutions and business notices.

PURDY CREEK.

Mr. Rainer, who has just closed a very successful school year in the picnic in the school house, which was largely attended, returned to his home, in Canisteo, Tuesday.

Rev. A. E. Rogers, of Canisteo, has been engaged to preach in the Baptist church, of this place, Sunday afternoons at 2:45.

Dr. Jack, of Canisteo, was called here last week by the serious illness of Eugene Jenkins.

Mr. and Mrs. J. B. VanBuskirk returned home Sunday, after spending the winter with their daughter, Mrs. James Deats, of Bert Hill.

Miss Cora Call has been spending the past week with her aunt, Mrs. Wm. Ashbaugh, in Crittenden.

Mrs. Floyd Kaples and two children are spending a few days with her parents, Mr. and Mrs. S. S. Cross, in Canisteo.

Mrs. Zorada Vickers is home from Avoca, where she has been staying with her daughter, Mrs. G. A. Gardner.

Harold Deats, of Bert Hill, is visiting relatives in town.

A fine baby boy arrived Sunday for Mr. and Mrs. James Baker. Mrs. Baker is at the home of her mother, Mrs. Herman Crosby, of Canisteo.

C. Everman, of Dansville, was a visitor in town, the first, of the week.

Mr. and Mrs. L. M. Call and son, Loyd passed Sunday with her parents, Mr. and Mrs. L. Bordan, in Canisteo.

A reception was held for Rev. and Mrs. R. Withey, Friday evening in the M. E. church, including a program and supper and a good social time was reported by all present.

A number from this place attended the grange meeting in Canisteo, Saturday evening.

Generous Gift

Elmore A. Willets is to give the town of Amity a two story, brick town hall and library. It is proposed to locate the building on the corner of Schuyler and South streets opposite the park. This is a magnificent gift to any town even Andover would appreciate a similar one.

ELECTRIFYING THE SOIL.

Interesting Experiments by Farmer in the North of Germany.

Hoppegarten, near Berlin, Dr Breslauer has given a practical demonstration of the fact that existing technical means admit of the crops being considerably improved at no very great cost by the application of the electric current. The experiments which have been made for thirty years past in Sweden, England and Germany have led to a conclusion important for the future of agriculture. Farmers have long known that frequent thunderstorms, such as often occur in the north German lowlands during the summer months, have a very favorable influence on the growth of the crops. More than thirty years ago the Swedish professor Lemstrom proved that the rapid growth of plants in the polar regions was attributable to the strong electricity of the air found in those parts. Generally speaking, the first attempt to increase fertility by spanning a net charged with electricity across the fields was carried out by a Dr Pringsheim on his property at Kryschanowitz, near Breslau. He succeeded in obtaining an increased production of 128 per cent from strawberries 120 to 140 per cent from beet root and 32 per cent in the case of beans and barley. But the necessity for always having to remove a net which was stretched across the ground at a very low height before the usual agricultural work could be proceeded with made the process too expensive for practical utility. The electrical engineer Neumann then tried a net with strong alternating currents, which still proved effective when erected at the height of five meters from the ground in this manner no longer hindering the harvesters at their work. Experience soon showed that an equally sure result could be obtained by erecting isolated masts at intervals of ten meters and attached to one another by thin wire. Sir Oliver Lodge was able to prove that by this system an increased production of from 30 to 40 per cent of wheat and barley could be obtained, the proportion of glutinous flour in the grains being a higher one, so that the market price of the electrically fertilized wheat increased by 7½ per cent. The latest experiments, which have been carried out on a larger scale by Dr. Breslauer, were intended to convince the German farmers of the practical utility of this process.

The NEWS for $1.00 the year.

ROYAL
Baking Powder
Absolutely Pure

The only baking powder made from Royal Grape Cream of Tartar —made from grapes—

Royal Baking Powder conveys to food the most healthful of fruit properties and renders it superior in flavor and wholesomeness.

WAS LIKE A CITY PRODUCTION

LOCAL TALENT HANDLED "A COUNTRY BOY" LIKE A BUNCH OF PROFESSIONALS.

From Canisteo Chronicle

Many home talent plays have been given in Canisteo, and while they have all given more or less satisfaction, never has one pleased everyone as well as did "A Colunty Boy," given under the direction of J. Sidney Macey, Thursday and Friday evenings of last week. The play scored an unusual hit and showed that Canisteo contained as good theatrical talent as any place in the country. It also showed that Mr. Macey thoroughly understands his profession and knows exactly what person to choose to produce a certain character. The fact that he had only been drilling his little company for a couple of weeks, makes it all the more wonderful.

The play required a great deal of heavy acting and was of a class that amateurs never dare to attempt.

Among the local talent were Mrs. Ida Seely Taylor, Miss Helen A. Berton, Miss Pauline A. Stewart, Miss Polly Crary, and Messrs. Clarence S. Burham, Dr. Harry J. Stevens, Louis F. Laine, Harry B. Newman, Baldwin Tillotson and Milton Rice.

Every one of the above fitted into their different parts exactly and nothing but the highest of praise can be given them.

As the curtain went down on the third act Friday night, the audience was so delighted with the production that they made loud calls for "Macy," "Macy," in an endeavor to get him before the curtain, but he could not be produced. The reason was that he was one of the hardest working people on the stage, and as the gentleman would have been force- to appear before the audience minus his coat, collar, tie and cuffs, he wisely concluded to keep out of sight. Later in the evening, however, the Alumni Association presented him with a handsome gold headed umbrella.

After the curtain went down on the final act, Mr. Macey called his little company of actors together behind the scenes and told them in a nice little speech that in his twenty-five years as director and stage manager of hundreds of different productions, he had never seen a strictly amateur company produce a difficult play as "A Country Boy" in so excellent a manner. He further stated that it was about as good as professional work.

A very pleasing part of the entertainment was the specialty work of George Malone, who made a first class "colored gent."

One feature of Friday evening's entertainment not on the original program was the appearance of the freshman, sophomore, junior and senior classes of the Canisteo high school. Each class was apportioned a selection of seats and between acts made the hall ring with school yells and demonstrations of class spirit. The awakened class spirit is not only producing a healthy school spirit but indirectly is sowing the seed for the liveliest and most thriving alumni association in the secondary schools of the state.

Desirable Home In Almond, N. Y., On Easy Terms

We offer for sale the Butler property on Main street, in Almond, N. Y., one of the most desirable homes in that pretty village. One acre of level land with shade and fruit trees and cement walks. Ten room house arranged for two families, driven well of pure water, dry cellar. House newly painted inside and out, new slate roof and in fine repair. House is plumbed for gas throughout, has fine veranda. Fine barn 30x30, nearly new, ceiled with hardwood inside. Good hen house. We offer this property for only $1,950.— Terms $500 cash, balance $200 a year and interest. Possession at once. Almond has about 800 population, union school, fine churches and is a very desirable residence village. Located on Erie railroad, 4 miles from Hornell, with which city Almond will soon be connected by trolley. If you want a bargain in a fine home in a desirable community, this will please you. Write or telephone,

Herrick Agency,
ALMOND, N. Y.

CAN MEET THE EMERGENCY

HOW IT WOULD BE POSSIBLE TO GET ALONG WITHOUT STATION AGENTS AT SMALL TOWNS.

The New York State Public Service Commission, Second district, has granted the petition of the New Jersey & New York Railroad to discontinue its station at Union, Rockland County, but the grant has a number of strings attached to it. The company is required to deliver carload freight at Union without extra charge also L. C. L. freight where it is of such a character that it will not be likely to be stolen or suffer injury; to keep the station open, clean, lighted and heated during the time that passenger trains arrive and depart, and to stop all passenger trains at said station that are scheduled to stop there at this time. In other words, the agent may be dismissed provided the company can arrange to have his most essential duties performed by some one else. The station will have to be unlocked immediately prior to the arrival of each train and it ought to be locked after the train has passed. This can be accomplished easily by a signal department, by means of an electric lock, controlled by the operator at the nearest signal cabin. To keep the building warmed will be a little more expensive, but a three-inch pipe from the nearest station, with an all-electric automatic temperature regulator ought to do the trick. If electropneumatic block signals are in use on that line, no special pipe would be necessary, as the signal pipe would answer. What could be neater than a waiting room warmed by heated compressed air? The mental agitation of the signal maintainer might furnish all necessary heat not already developed by the compressor. At night, when trains are infrequent, the air pipe could be exhausted, the compressor reversed and the pipe used as a vacuum cleaner to comply with the commissions order to keep the waiting room floor in tidy condition.—Railroad Age Gazette.

CARE OF SHEEP

Some Points on Feeding and Keeping the Flock Thrifty.

Sheep must be fed with great regularity. Slipshod methods are fatal to success.

Do not feed corn to the breeding ewes. It is too heating. Give two-thirds oats, one-third wheat bran, with a little oilmeal mixed in. The grain should be selected with care.

Lambs should be taught to eat grain by themselves as early as possible and should be doing well before weaning. On an average they should be fed ten weeks before weaning.

If you can do no better by way of making troughs for the sheep to eat their grain out of, you can nail two boards together in the shape of a V, with a couple of short pieces across the ends to keep them right side up. This will save much grain, and grain is money this year.

Ensilage furnishes a good succulent food for sheep. In the absence of roots it is most valuable. Keep salt in the pens at all times.

Night is the favorite time for dogs to make their raids, so make it a rule to have the sheep fear the barn every night. Dogs are much less apt to trouble them then.

Dip the sheep immediately after shearing and again in about three weeks to destroy eggs and all ticks that may have escaped at the first dipping.

The lambs should be dipped at the same time, for when the ewes are shorn the ticks flock on to the lambs.

Concerning the Calf.

The heifer calf should develop muscle and bone rather than fat.

Too much cream for the calf is about as bad as too much money for the boy.

Never sacrifice a heifer calf from a first class butter cow. All are needed to supply the depleted dairies.

It is detrimental to allow a calf to run with a cow even for a few days. As soon as the milk is fit to use the calf and the cow should both be accustomed to the separation.

Never tie a calf with a rope about its neck. It induces to one it will get choked to death. A stout strap about the neck, with a ring and a chain, is far better. A swivel will keep the chain from being twisted.

Tonsorial Parlors

Drop into our new shop and let us "fix you up" with an easy shave or stylish hair trim. Shop newly refitted and furnished with the idea of giving our patrons anything possible for their comfort.

Leo Stephens
At Gilder's Old Stand

Rockwell Brothers & Co.

ROOM SIZE RUGS

SEVENTY-FIVE OF THEM JUST RECEIVED, CONSISTING OF BRUSSELS, AXMINISTERS AND VELVETS. COME TO OUR STORE WITH FULL ASSURANCE OF SATISFYING YOURSELF IN RUGS, CARPETS AND LACE CURTAINS. THE BIGGBST SHOWING BY ALL ODDS OF ANYTHING IN THIS STORE'S HISTORY. WE OFFER:—

9 x 12 Axminister Rugs	$19.50
Handsome Moquette Rugs	1.98
Smvrna 31x60 inches	.89
Ingrain Carpets per yard 25 and	.30
All wool Ingrains	.50
All wool (including Lowell's)	.69
Three Plys worth $1.00	.79
Velvets and Saxonies	.98

WE MAKE ALL CARPETS AND DELIVER FREE TO YOUR HOME WHERE-EVER YOU LIVE.

Rockwell Bros. & Co.
Dry Goods, Furniture — WELLSVILLE, N. Y.

Save Your Plants
The farmers and gardeners of the United States are using over
1000 Tons of
"BUG DEATH"
every year on their Potatoes, Squash, Cucumbers, Melons, Vines, Shrubbery. Admitted to be the best of all insecticides. Contains no Paris Green or Arsenic—not dangerous to use. Does not burn or injure plants.
Prevents Blight on Cucumbers
We have unbiased proof. Packages sized for all users—1, 2, 5 and 12½-lb (sealed) and 50-lb. pails. Used as dry powder or for spraying. Use our Dusting Bag (with Duster to apply).
BUG DEATH
Porter & Richardson, Andover, N. Y.

AT THE OLD
Furniture
of S. J. Fowler at
ANDOVER, N. Y.

You can find everything in the line of furniture suitable to furnish your home at prices that are right, way below anything in this part of the country. Kitchen Cabinets selling elsewhere for from $12 to $20 are here at my store for 11 and 12 dollars. Other Dressers, Chiffoniers, Sideboards, Bedroom Suits, Couches, Divans, Parlor Stands Extension Tables, Wardrobes, Reed Rockers, and other Rockers, Combination Cases, Brass and Iron Beds all grades. Springs and Mattresses, including the celebrated Ostermoor Mattress. All under the same reduced prices. When in need of anything in my line come in and look around. There is many other things to see not mentioned here. No trouble to show goods.

S. J. FOWLER,
MRS. S. J. FOWLER — Furniture and Undertaking
Lady Embalmer, always in attendance

Central Drug Store

Pure Drugs

We need no law to compel use to dispense pure drugs and medicines, as we have made it our practice to handle nothing else.

Wall Paper and Mouldings
Paints, Varnishes and Stains
We have a large stock of Wall Papers and Mouldings, and it will pay you to get our prices before you make your purchases

Saturday Candy Sale
We will sell every Saturday a 40c box of assorted Chocolates for 25c and guarantee it to be as good as any 40c goods sold

Prescriptions Carefully Compounded

BRUNDAGE DRUG CO.

FURNITURE
BARGAINS

Great Opportunities in
PRICES
QUALITY
AND
DESIGNS

C. E. BROWN
Furniture and Undertaking..

Live to Spend Less than You Make

It is the foundation of your future success.

Even a few dollars to your credit in the bank is a satisfaction. A little added regularly to your savings account will soon amount to quite a sum.

Your savings with us earn you 3 per cent interest. One dollar starts an account.

Burrows National Bank
New York State Depository

Town Gossip.

LOCAL ERIE TIME TABLE.

Eastbound.
Train No. 102, leaves Andover at 9.20
Train No. 26, leaves Andover at 2:58
Train No. 8, leaves Andover at 7:06

Westbound
Train No. 29, leaves Andover at 8:39
Train No. 47, leaves Andover at 11.20
Train No. 1, leaves Andover at 6:31

Yesterday was Ascension Day.

Patronize the Baptist girls supper.

The Whitesville school will have no graduating class this year.

Fred Franks is down town again after a severe attack of pneumonia.

Tim Rogers is in Belmont for a few weeks putting in concrete work.

Mrs. Elizabeth Bess has moved from Second street, into the Swink Hotel.

Thomas A. Scholes died at his farm home near Angelica, May 9th, aged sixty years.

Mrs. Mary Wilson died at her home in Belfast, May 6th, aged seventy-two years.

Dell Wood of Wellsville is in Andover papering at the home of Mrs. Atwood on Pleasant Ave.

Vinanzo Pretroll, an Italian, was killed on the Erie construction work, near Belfast, last week.

Miss Nora Murphy and John Shanley, of Wellsville, were united in marriage, Wednesday morning.

William Francisco, of Elm Valley, went to Buffalo the last of the week, to take civil service examination.

Miss Edna Saunders, of Richburg, and Frederick Pierce, of Alfred Station, were united in marriage May 4th.

Andover churches sent twelve delegates to the Allegany county Sunday school convention at Cuba, Tuesday and Wednesday.

The Andover High School team won the game played against the Alfred Academy team on the home diamond, Wednesday with a score of 8 and 7.

John McKinley, a farmer of Rexville, who had also worked as a carpenter much of the time, dropped dead in a saloon of Reuben Brown in Canisteo street, Hornell, recently.

The oldest Odd Fellow in Allegany county resides either in Caba or Whitesville, both towns claim the honor as belonging to a resident of their place.

James Boyle was sentenced to life imprisonment and Mrs. Boyle to twenty-five years imprisonment, and a fine of $5,000, and costs, for the kidnapping of Willie Whitla, of Sherman, Pa.

Mrs. Phoebe Johnson died at her home in Wellsville, May 10, aged 33 years. Mrs. Johnson was the daughter of Mr. and Mrs. Durance Austin, of West Union, and had been ill with bright's disease for some time. She is survived by her husband and four children. Interment was made at Rexville.

Thomas Emerson one of the earliest pioneers of Allegany county died at 2 a. m., Tuesday, May 11th at the home of his daughter, Mrs. A. E. Smith at Olean. Mr. Emerson was in his 90th year and had been a resident of the county all his life. The body was brought to his former home at Allentown for funeral services and burial.

The fool loves a cheerful flatterer.

The Dansville Daily Breeze has enlarged to a six column folio.

Attica Odd Fellows are planning to erect a temple in that village.

It's the man who keeps his troubles to himself that loses them soonest.

Cafetera tea at Baptist church Saturday, May 22, 5:30 until all are served.

A little daughter was born to Mr. and Mrs. Allan Cranston, of Bolivar, May 5th.

Franklin Cannon gave an organ recital at the Presbyterian church Sunday evening.

Don't let your neighbor get your seat for the Union Depot on safe Saturday noon.

Jesse Swink has sold his farm south of the village to Henry Joyce. Consideration $6,850.

Mrs. Anna Beach died at her home in Scio, May 16 of heart failure, aged fifty-seven years.

Frank Martin is ill with pneumonia Mrs. Martin has also been ill with the disease for two weeks.

Herman Jackson has moved his household goods from the Swink Hotel to a farm at Elm Valley.

If you want to forget your troubles see the Union Depot at the Auditorium, Wednesday evening.

The piano given away by the Strauss Music Co., of Hornell, was awarded to L. S. Church, of Wellsville.

A fellow who gets to be called a "lucky dog" has generally borne the previous appellation of a "hard working cuss."

Ed Freeland, of Wellsville, expects to go to Georgia in a short time to accept a position as Superintendant in a pole factory.

Mr. and Mrs. Marshal Earley are receiving congratulations upon the birth of a daughter, Elizabeth Virginia, at their home, Saturday, May 15.

The Music by the Euterpe Club Ladies Quartett and Cannons Orchestra is worth the price of admission and the Union Depot will Surely Make you laugh.

Teachers of Livingston county have organized a gardening association with Professor Guy Bailey of the Geneseo Normal as president. They plan to hold a fair next fall.

Mr. and Mrs. John Cogswell announce the arrival of a son, George Fries Cogswell, at their home in Oswego, May 12th. Mrs. Cogswell was formerly Miss Pearl Fries, of Friendship.

James Dougherty and mother of Bradford, Pa., have rented the Bradley house on Main street. Mr. Dougherty is employed by Porter and Richardson's Hardware.

Mr. and Mrs. Sol. Berman and family arrived in Andover, from Rochester, Tuesday and are getting settled in their new home on Rocham beau Avenue, purchased by them from F. H. Bundell.

The Rev. Dr. Edward M. Deems, pastor of the first Presbyterian church of Hornell, has resigned to become Chaplin of the American Newspaper Women's Society of New York.

We regret to learn that little Sylvia Hardy Reiss, of Philadelphia recently had the misfortune to sustain a broken leg. The x-ray was used to diagnose the fracture. The little patient is doing nicely.

The Court of Appeals has affirmed the judgment of conviction for murder, first degree, of Guiseppe Sanducc' who shot and killed Joseph Dardano, of Albany, a private detective, at Belfast, Allegany county, December 31, 1907.

The NEWS for $1.00 the year.

CHURCHES

PRESBYTERIAN CHURCH.

Rev. Hiram D. Bacon, Pastor.

Sunday morning worship at 10:30. Sunday School and Bible class at 11:45. A. M.
Christian Endeavor at 6:30.
Evening Service at 7:30.
Prayer Meeting Thursday night at 7:30.

BAPTIST.

Rev. A. L. Boynton, Pastor.

Regular Sunday morning service at 10:30.
Bible School at 11:30.
Christian Endeavor service at 6:30.
Evening Service at 7:30.
Prayer Meeting on Thursday evening at 7:30.

METHODIST CHURCH.

J. W. Wright, Pastor

Preaching at usual hours of 10:30 and 7:30.
Sunday School at noon.
League at 6:30. It is especially desired that there be a full attendance at this service.
Prayer meeting Thursday evening at 7:30.

SEVENTH-DAY BAPTIST.

Albert E. Webster, Pastor.

Sermon by the pastor this week on, "Loyalty, Its Nature, Need and Benefits."
An important lesson in the Bible School, "The council at Jerusalem."
Birthday offerings.
Y. P. S. C. E. at two o'clock. Leader, Ada Bell Bassett. Topic "Lessons from the Birds and Flowers"
Friday night meeting at half past seven. During the absence of the pastor in the country the meeting will be in charge of some one else.
The fare-well sermon will be preached next week.

Baker—Perkins

Married, at the Presbyterian Manse Sunday afternoon, May 16, 1909, by Rev. H. D. Bacon, Miss Eudora Baker and Wm. J. Perkins, both of Andover

W. F. M. S.

A meeting of the Woman's Foreign Missionary Society will be held at the Methodist church, Tuesday, May 25, 1909. Miss Charles Robinson has charge of the program.

Surprise

Members of the Baraca and Philathea Classes of the Baptist church gave Mr. and Mrs. T. J. Gilbert a surprise visit at their home on Chestnut street, Friday evening. A very pleasant time was enjoyed by all present.

Shows Barred To Children

After September 1st next it will be a misdemeanor to admit to a kinetoscope or moving picture performance, or to any place of entertainment injurious to health or morals, any child under the age of 16 years, unless accompanied by parent or guardian. A bill of Assemblyman, C. F. Murphy, embodying this prohibition, was signed May 4th, by Governor Hughes.

Packed Hall Last Night

Every seat in the Academy was taken last evening for the second production of "A Country Boy" given under the direction of J. Sidney Macy. The performance was much better than the previous evening and the production was a finished one in every respect. The audience showed their approval by their hearty applause and by their loud cheers for Mr. Macy. The production was so successful that a substantial sum will be netted the Alumni Association for their prize work.—Hornell Tribune.

SOUTH HILL.

Rather slow spring weather

Miss Ella Lynch has returned from her visit in Buffalo.

Gene and Neil Forness are home from Kane Pa.

The Misses Nora and Chestina McAndrew have finished their respective schools, and are home for the summer vacation

Miss Mary Stout closed a satisfactory years work in Fulmer Valley district last Wednesday.

Miss Lizzie Horan spent a few days at home last week, nursing a severe cold.

F. M. Livermore, who has been seriously ill with typhoid fever is now slowly on the gain. He is being cared for by Dr. Loughhead and Miss Barry, a nurse from Buffalo

C. Q. Livermore, of Wellsville, is looking after his fathers work on the lease.

Grandpa Forness made a trip to Kane last week, to see the new grandson that recently arrived at the home of Ed. Forness. Their old neighbors on the hill are pleased to extend congratulations to the happy parents.

Mrs. O'Connell has been having an attack of the grip, the past week.

Mr. and Mrs. Henry Eggart, Sr., of Hoboken, N. J., are enjoying life in the country at the home of their son, Henry.

Miss Anna Livermore of Wellsville, is spending some time at her home.

Miss Katie Dean spent, Sunday, with friends in Canisteo.

Shoe Shop
Next Door to Gas Office
Successor to
C. E. Wildman

Out of town customers may leave shoes at 6 a. m. and get them the next morning..

Work Guaranteed First-Class

Gentlemen's Shoe Shine

Ruscitti & Scinta

M. J. GRAY
IS PREPARED TO DO
SPRAYING
OF ALL KINDS. ALSO
Whitewashing
Having purchased one of the best machines to be found on the market for that purpose,

Wellsville Drugs

It will pay you to buy your sponges here. We can show a very complete assortment in this line from little penny slate sponge to fine Manduka Bath Sponge at $2.00 each. We have an exceptionally good line of Sheepswool Carriage Sponges just now and as these goods are going up steadily it is an excellent time to buy right now.

We can furnish Genuine Sheeps Wool Sponges from 10c to 50c according to size. Fine bleached white Mediterranean, 5c, to $1.00. Manduka Bath $1.00 to $2.00. If you are in need of Sponges for any purpose whatever come in and look us over when in town.

The race is very keen for the $10.00 Fly Rod which we are giving to the Allegany or Potter County Fisherman who catches the largest Brook Trout this season.

Up to date the largest fish brought in weighed 1lb. 8¾ oz. This one was caught by Master Rupert Fleishman, of Wellsville.

We have a very extensive line of Fishing Tackle and are supplying many Fishermen in this vicinity. If there is anything you want in this line we will be glad to mail it to you on very short notice.

COME IN AND INSPECT OUR NEW SODA FOUNTAIN WHEN IN TOWN.

Central Drug Store
BOTH PHONES
Teeple-Green Drug Co. — Wellsville, N. Y.

A. M. BURROWS' SONS

RUGS! RUGS!

MORE NEW AXMINISTER RUGS IN BEAUTIFUL FLO RAL AND ORIENTAL PATTERNS. SIZE 9x12 AT SPECIAL PRICES $19.75 AND $22.50. THESE ARE UNDERPRICED AND EXCEPTIONAL VALUES. IF WE HAVEN'T JUST WHAT YOU WANT WE WILL GET IT FOR YOU ON SHORT NOTICE.

New Bronze Oxfords

WE JUST RECIEVED SOME NEW STYLES IN THE POPULAR BRONZE OXFORDS FOR WOMEN. THEIR IMMENSE POPULARITY THIS SPRING HAS MADE THEM VERY SCARCE AND HARD TO GET. WE NOW HAVE ALL THE SIZES IN SOME VERY ATTRACTIVE STYLES AT REASTNABLE PRICES.

Dressing Sacques

WE JUST RECEIVED FROM A NEW YORK MANUFACTURER A VERY ATTRACTIVE LINE OF DRESSING SACQUES. THE MATERIALS ARE PRETTY AND EACH ONE IS DAINTILY MADE. WEDIVIDE THEM INTO 3 LOTS AT 25, 50 AND 75c. THESE PRICES WOULD SCARCELY COVER COST OF MATERIALS ALONE ASK TO SEE THEM.

Petticoats

WE ARE SHOWING A PARTICULARLY STRONG LINE OF PETTICOATS IN MERCERIZED SATTIN AND SILKS AT PRICES FROM 98 TO 4.98 AT THESE SPECIAL PRICES EVERY ONE IS A BARGAIN.

Men's Clothing and Furnishings

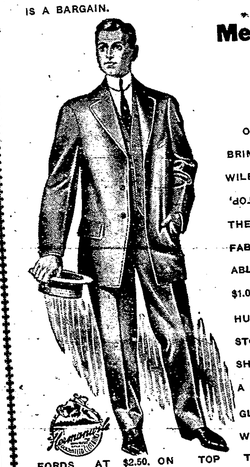

OUR CLOTHING AND FURNISHING DEPARTMENT IS BRIM FULL OF GOODTHINGS THIS SPRING HERMANWILE GUARANTEED CLOTHING AND ELK BRAND SUITS TOP, RAINCOATS AND COATS, DUTCHESS TROUSERS. THE CELEBRATED TAYLOR LINE OF ALL WOOL FABRICS MADE TO YOUR MEASURE AT VERY REASONABLE PRICES. A FINE LINE OF COLUMBIA SHIRTS AT $1.00 AND $1.50. COLUMBIA SHIRTS ARE SOLD BY HUNDREDS OF NEW YORK CITY'S BEST FURNISHING STORES AND ARE RECOGNIZED LEADERS IN THE SHIRT WORLD. CORLISS COON COLLARS 2 FOR A QUARTER IN ALL THE NEWEST STYLES. KID GLOVES IN THE POPULAR SPRING SHADES. WALDORF GOOD YEAR WELT SHOES AND OXFORDS AT $2.50. ON TOP THE AMERICAN GENTLEMEN AND SNOW SHOES AND OXFORDS AT $3.50 ANCE OF NECKWEAR IN ALL STYLES TECKS, BOWS, FOUR-IN-HANDS, ASCOTS, STRING TIES, ETC., ETC. BELTS, FANCY HOSIERY AT 15 AND 25c., WELLWORTH AND BCNAR HATS IN ALL THE NEWEST SHAPES AT $2.00, $2.50 AND $3.00. THESE ARE A FEW OF THE GOOD THINGS WE HAVE TO SHOW YOU. OUR MENS WEAR DEPARTMENT IS STIRCTLY UP TO DATE IN EVERY PARTICULAR. WE SOLICIT A PORTION OF YOUR PATRONAGE.

A. M. Burrows' Sons.