Young Man

We have been watching you all the winter and we know what you want: CLOTHES THAT ARE BUILT FOR YOU ALONE. WE HAVE THEM FASHIONED FOR YOUR SPRING TASTE by Stein-Block, the highest grade tailors in the country.

The suits are not Uncle's or father's style, but your's, and they express just that air of Smartness that appeals to you.

Our Young Men's Suits begin at $10. and up to $25. For the Conservative Man more Conservative style ranging in price from $10 to $25.

If you haven't taken time to look over our line of Negligee Shirts you had better do it—now. Ours are entirely different from the ones you ordinarily find, Negligee Shirts begin at 50c. up to $3.00.

Copyright 1907 by Hart Schaffner & Marx

SMART DRESSES, men of all ages and conditions of life, who like to be in clothes that are distinctly stylish, dressy, fashionable, will find that we've done them an unusual favor by having our

Hart, Schaffner & Marx

clothes to sell. There are no clothes made to day which equal in style and quality. They are uniformly and always made from all-wool fabrics, which is in itself a distinction in clothes; so much of the clothing made today isn't all wool, that when you can get the real thing, and be sure of it, you'd better.

That's one reason why we sell these clothes and they're right in every other way.

SCHAUL & ROOSA CO.

117 Main St., - Hornell, N. Y.

GREENWOOD LOCAL BRIEFS

Tuesday was a cold day.

Roads are muddy.

The waters have injured the highways by washing away the dirt on sidehill roads.

G. M. Webster and Co. will build a new brick building between Coston Co.'s store and the Plaisted Hardware store. The first floor of the building will be occupied by the post office and the upper rooms for a dwelling.

Mr. and Mrs. Henry Miner, of Hornell visited to James Miner's, Sunday

N. E. Coston was in Hornell, yesterday.

Mrs. W. O. Slocum entertained the Equal Suffragist Club on Wednesday evening.

Jerome White is on the sick roll.

Mr. and Mrs. G. M. Webster were in Canisteo, Friday.

Mrs. Carrie Fulson was in Hornell, yesterday.

The papers are full of auto accidents these days.

Miss Gertrude Hale was in Canisteo, Friday.

Fay Stephens was in Hornell, Saturday.

There is a scarcity of houses in Greenwood and will some of our enterprising citizens build for rental purposes?

George Shepherd of Big Creek shot himself with a revolver, Saturday. He was dead when found. Despondency seemed to be the cause of the rash act.

It is hoped that Gov. Hughes will veto the automobile law, which allows a 30 mile speed. It is not safe crossing a street or driving along the highways even now. If the new act is signed we might as well surrender the roads wholly to the machines.

Josiah's Courtship was given at Jasper Hall, by Woodhull talent, Friday evening.

Mr. Boyle, the kidnapper of Willie Whitla, was sentenced to prison for life. The sentence was not half long enough.

Mr. and Mrs. James Fitz Patrick were in town, Tuesday.

Bernard Murray was in town yesterday, on business.

A. B. Karten has demonstrated that there is butter fat in paying quantities in whey. He put a quantity through his separator, yesterday and saved enough for several lbs. of butter.

Shongo on the Genesco river has been swept by a fire. The flames destroyed the cheese factory, the store of Pardon & Co. and the residence of E. Jameson. The loss was about $8000.00.

The Palmer Window Glass Co., of Shinglehouse has gone into bankruptcy.

J. H. Paine was in Greenwood, Monday.

Miss Bertha Berger is clerking for A. B. Karten.

Samuel Wyckoff, of Highup, was in town, Tuesday.

There is talk of a wedding in the near future, when a Greenwood groom will lead a Greenwood bride to the altar.

Ellery Updyke was in town, Tuesday.

Geo. W. Markam, of Hornell, was in our city, Tuesday selling fruit.

R. Rowland, of Philadelphia, was in Greenwood, Thursday, in the interest of his carpet house.

L. E. Jordan of the firm of Batty and Jordon, of Bollivar, visited in Greenwood, Saturday, Sunday and Monday.

Lester Hall, the prudential insurance agent was in our city, Tuesday.

H. W. Kellogg and George Malone, accompanied by the Misses Stewart, of Canisteo, drove to Greenwood, Sunday.

William Baldwin, of Elmira, visited Greenwood, Monday.

S. Ryan, of Hornell, was a Greenwood caller, Tuesday.

W. O. Wells, of Elmira, was in our city, Monday.

W. Mitchell, of Elkland, was in town, Tuesday.

E. O. Drake, of Jasper, was in Greenwood, Monday, with a cargo of meats.

W. J. Leonard, of Rexville, was in town, Wednesday.

Mr. and Mrs. L. G. Burton visited her sister in the eastern part of the state, last week.

T. O. Swan, of Jasper, formerly proprietor of Greenwood Hotel, called on Greenwood friends, last week.

Ferris Foster, of Lennetts, was in Greenwood, Friday.

Mike Hyland is visiting in Greenwood for a few weeks.

Ross Dennis of West Jasper, was a business visitor in our city, Saturday.

R. F. Ellis, of Dundee, was among the Wednesday callers in town.

Jas Joyce of Andover, was in town Saturday.

H. A. York went to Genesco, today.

J. H. France, of Troupsburg, was in Greenwood, Wednesday.

William Burger, of Tonawanda, was in our city, Monday.

John Knowl of Hornell, was a Greenwood caller, yesterday.

Mrs. Riley Hale has gone to Hartsville to see her daughter, Mrs. Fred Hartman, who is sick.

Mr. and Mrs. George Kelley returned from Wellsville, Tuesday, where they had been visiting friends.

Mrs. George Tilroe, of Rochester, is visiting her parents on South Maine Street.

George Brundage recieved a letter from his son, Matt Brundage, who is on the St. Lawrence river below Quebec. He writes the Greenwood boys are well and happy.

Mr. and Mrs. John Driscoll were in town Monday.

Ralp Hale and wife were in this city yesterday.

Mrs. G. M. Woodward returned Wednesday from a visit to her sister, in Buffalo.

A settlement between Matt Rogers of Troupsburg, and his creditors seems probable. A committee representing the claimants met the attorney of Mr. Rogers and agreed upon a basis of 35 cents on the dollar. The consent of all the creditors will be necessary to make the agreement final. Mr. Rogers was not present at the conference.

The cold wet weather is delaying spring work. It has been so wet that many farmers have not finished plowing for oats.

Smashes All Records

As an all-round laxative tonic and health-builder no other pills can compare with Dr. King's New Life Pills. They Tone and regulate stomach, liver and kidneys purify the blood, strengthen the nerves, cure Constipation, Dyspepsia, Biliousness, Jaundice, Headache, Chills and Malaria. Try them. 25 cents at

Brundage Drug Co.

PURE BRED ANGUS CATTLE.

Charles E. Sutton, a successful breeder of pure bred Anguses, says of these cattle: Our experience with this breed covers a period of twenty years. We started our herds in 1885 and, like many people, believed good cattle must be red. So we selected Shorthorns—good ones. My uncle on an adjoining ranch preferred Herefords and purchased four fine imported bulls at a long price. Our ranches were located only fourteen miles from that of George Grant, the first importer of Angus cattle to America. In purchasing

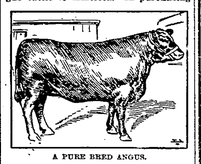

A PURE BRED ANGUS.

our young steers in the fall we chanced to get quite a few blacks sired by his bulls. Spring found these doddies in better condition than the other cattle They were the first to reach the feed rack in the morning and the last to leave the feed at night regardless of weather. Fall found them fat and fine and, being hornless, we decided to try them.

So in 1887 we purchased two imported heifers and a bull and from this small beginning have continued to increase our pure bred herd until now it numbers nearly 200. In the meantime we used the pure bred bulls on our Shorthorn cows. This proved a great cross, the offspring being black and hornless, with fine size and quality, frequently weighing over 500 pounds on the average at weaning time and selling at $5.50 per hundredweight on the farm. We are thoroughly convinced that we made no mistake in this selection, and a number of our neighbors think the same way, as there are now about thirty of them using pure bred Angus bulls.

An enumeration of a few of their good qualities may not be out of place. A pure bred—not a grade—Angus bull dehorns the calves and makes them of one color and type. The calves when dropped are very small, making the loss light in calving and especially in heifers. They are prolific. Our imported heifers never missed a calf in fifteen years, and they are good mothers and sucklers.

They welch equal to the Shorthorn and heavier than the Hereford under the same conditions. Flies do not bother them as they do red cattle. The carcasses are well proportioned, carrying a high proportion of weight in the valuable cuts. The ideal beef carcass is one very rich in lean, with plenty of fat marbled through it and with but one-half inch of outside fat even spread over the carcass. Our breed possesses as great hardiness and ruggedness as are possessed by any breed It has been bred from the outset for early maturity and good feeding qualities and may be fairly said to possess these desired attributes in as high degree as any breed.

To all these, which the Angus has contributed in common with the other breeds, it has also brought in somewhat greater wealth of flesh elements than any breed on earth.

If you want to feel well, look well and be well, take Foley's Kidney Remedy. It tones up the kidneys and bladder, purifies the blood and restores health and strength. Pleasant to take and contains no harmful drugs. Why not commence today?

Brundage and Rogers

CASTORIA

For Infants and Children.

The Kind You Have Always Bought

Bears the Signature of Chas. H. Fletcher

JACKS & MULES

Raise Mules and get rich. 200 fine, large Jacks, Jennies and Mules, 14 to 17 hands high, weigh from 700 to 1500 lbs., good ones—cheap now. I will pay a part of buyer's R. R. fare and shipping. Stock guaranteed. Write for prices today.

KREKLER'S JACK FARM, West Elkton, O.

Save Your Plants

The farmers and gardeners of the United States are using over

1000 Tons of "BUG DEATH"

every year on their Potatoes, Squash, Cucumbers, Melons, Vines, Shrubbery. Admitted to be the best of all insecticides. Contains no Paris Green or Arsenic—not dangerous to use. Does not burn or injure plants.

Prevents Blight on Cucumbers

We have unlimited proof. Packages sized for all users, 1, 2, 5 and 125-lb. (sealed) and 100-lb. pkgs. Used as dry powder or for spraying. Use our Bugley Bug Death Duster to apply.

BUG DEATH

Pat. March 26 and Nov. 9, 1897

Porter & Richardson, Andover, N. Y.

$15 SET OF DISHES FREE

Just to get people acquainted with our big Furniture stock—to make new friends and show our old ones we appreciate them—we will give a handsome $15 set of china dishes with every $50 purchase for the next two weeks. Come in and see about it.

J. B. DAGON,

Furniture and Undertaking

175 MAIN STREET, HORNELL, N Y.

I SELL

Building Material

Including Fibre Plaster and Cement

Lister's Phosphates—None Better

H. P. BENTON

ANDOVER - - - - - - NEW YORK

BEST DAILY SERVICE BETWEEN CLEVELAND & BUFFALO

C&B LINE — THE STEAMERS SEVERINO & CITY OF ERIE — FARE $2.50 ROUND TRIP

TIME CARD DAILY INCLUDING SUNDAY

CENTRAL STANDARD TIME

Lve. Cleveland 8:00 p. m. Arr. Buffalo 7:00 a. m. | Lve. Buffalo 8:00 p. m. Arr. Cleveland 6:00 a. m.

Connections made at Buffalo with trains for all Eastern and Canadian points; at Cleveland for Toledo, Detroit and all points West and Southwest.

Tickets reading over L. S. & M. S. Ry. or N. Y. C. & St. L. R. R., will be accepted on this Company's Steamers without extra charge.

Special Low rates Cleveland to Buffalo and Niagara Falls every Saturday night; also Buffalo to Cleveland. Lak Ticket Agent for tickets via C. & B. Line.

CLEVELAND & BUFFALO TRANSIT CO., W. F. HERMAN, Gen. Pass. Agent, CLEVELAND, O.

PURE BRED PRODUCTS

That's the kind we serve our customers every day. Besides being palatable, they're wholesome. We know enough about these things to tell when they are all right and furnish the best that money can buy. You couldn't get better goods, no matter what you paid.

Our cooler protects the flavor of the meats and insures its freshness.

Our Sausage, Weiners and Bologna are noted for their richness of flavor and superior quality.

Ranfenbarth's Market,

Main Street Andover, N. Y.

MAKE YOUR APPEAL

to the public through the columns of this paper. With every issue it carries its message into the homes and lives of the people. Your competitor has his store news in this issue. Why don't you have yours? Don't blame the people for flocking to his store. They know what he has.

FLOWERS FOR ALL OCCASIONS

FUNERAL DESIGNS A SPECIALTY

WETTLIN, The Florist, Hornell, N. Y.

BOTH PHONES.

Names Wanted

Send me two names of young people who are talking of entering a Business School in the near future, and I will send you, postpaid, a copy of THE NATURAL MEMORY SYSTEM which, among other things, will teach you how to rememter names and faces.

E. D. SNOW, Prin.

Maple City Business School,

Phone 487 78 Main St., Hornell, N. Y.

C. W. O'DONNELL, M. D.
PHYSICIAN AND SURGEON

Office Hours:— 8:30 to 9:30 a. m. 1:00 to 3:30 p. m. 7:00 to 9:00 P. m.

Office North side of Hunt's Residence MAIN STREET, - ANDOVER, N. Y

W. H. LOUGHHEAD, M. D.
PHYSICIAN AND SURGEON

Office Hours:— 8 until 9 a. m. 1 until 2 p. m. 7 until 9 p. m.

Office and Residence on Greenwood Street Andover N. Y.

DR. JOHN COMMON,
DENTIST

Office Hours
8 a. m. to 12 m., 1 p. m. to 5:30 p. m
Office over Andover State Bank.
Andover, N. Y.

CRAYTON L. EARLEY,
ATTORNEY AND COUNSELLOR AT LAW

Money Loaned on Good Real Estate Security

ALL LEGAL BUSINESS RECEIVES PROMPT ATTENTION

Andover, N. Y.

JESSE S. PHILLIPS,
ATTORNEY AND COUNSELLOR

Temporarily in Canon Block

Practice in State and Federal Courts. Andover, New York

HENRY STEPHENS,
FIRE INSURANCE
LIFE

Office in State Bank Block
Andover, N. Y.

F. M. LEE,
GENERAL AUCTIONEER,

Andover, N. Y.

PRICES RIGHT

DELEVAN HOUSE,
Hornell N. Y.

Rates $1.00 and $1.25 per day. Meals 25c Good Barn Attached at 29 Broad St., 3 doors from the Opera House

GEO. W. BROWN, Prop.

A Business Proposition

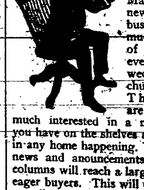

Did you ever stop to think, Mr. Business Man, that the news of your business is as much a part of the local events as a wedding or a church fair? The ladies are just as much interested in a new fabric you have on the shelves as they are in any home happening. Your store news and anouncements in these columns will reach a large circle of eager buyers. This will enable you to sell, your goods while they are new and fresh and you will not have to sacrifice later at remnant counter prices. Think it over.

CASTE LINES OBLITERATED.

All Help Meet New Set at One Table Instead of Three—Roosevelt Luncheons Discontinued—Mrs. Taft Largely Responsible For the Change.

President and Mrs. Taft are going on the principle that if the government is to economize economy ought to begin at home. Therefore the running expenses of the White House are being cut down. Since March 4 savings and curtailments have been effected in various directions about the executive mansion.

Mrs. Taft is responsible in a large measure for the savings that have been brought about, for one thing when the new administration took possession of the laundresses. The number has been reduced to three. Formerly, there were an engineer, an assistant engineer and a plumber about the establishment. One man is now retained to do any engineering work or plumbing work that is necessary.

Under the Roosevelt regime Pinkney, the colored steward, was an important functionary about the establishment. Now a steward is no longer kept. Pinkney has gone on the government rolls as a messenger. Mrs. Taft has obtained a first class housekeeper, Miss Jefferson. The management of the White House in large measure rests with Miss Jefferson, who attends to the buying. Mrs. Roosevelt used to do much of the buying for the establishment herself.

One of the important reforms wrought about the White House consists in reducing the number of tables at which the negro servants take their meals from three to one. It used to be before March 4 that there were three tables for the colored help. One table was for the high caste part of the force of servants. Here Charles Reader, the coachman; Pinkney, the steward, and a few of the elite of the servants assembled and dined on the fat of the land, having what the White House family had. The second table was reserved for the chef and the middle class of servants. The third table was for the laundresses and the scrub-women. Now, it appears, these distinctions have been thrust aside, and Miss Jefferson has caused all the colored help to eat at the same table. The days of terrapin for some and no terrapin for others have gone. All the servants are treated alike. Doubtless this has caused some heartburning and dissatisfaction, but if there has been any murmuring it has been done under cover. The White House is too good a place to work and the wages too good to imperil a job by complaining about distinctions of caste at the dinner table.

These and other reforms have been effected. Of course it will not require so big a bill for supplies for the White House table in this administration as it did in the former one. One reason is that luncheon is not made as much of by President Taft as Mr. Roosevelt used to make it. Roosevelt insisted on having a lot of people at lunch. He hated to eat alone, and he liked to take advantage of lunch to extract an infinite amount of information out of a variegated assortment of people. And the amount of information he got in this way was astonishing. President Taft does not eat luncheon himself save an apple, and so the chief White House functions now are the dinners, which are quite up to the best White House standard.

If the various departments and bureaus go at the economizing business as thoroughly as the White House has it will be possible to make some reductions in appropriations.—Washington Cor. New York Globe.

FULLY DRESSED FLEAS.

Pair Brought From Mexico by Ohio Man Said to Wear Clothes.

George W. Kinne of Massillon, O., a traveling man, has brought from Mexico a pair of dressed fleas he bought in a departmeift store in the City of Mexico. The male has on a pair of trousers and a coat and the female a short skirt and bodice. Both wear little caps, on which are aigrets.

Kinne says the fleas were dressed by native Indians. They are no bigger than the average of the species known to residents of the United States.

New Use For Compass.

Berlin is placing the points of the compass in its pavements for the benefit of bewildered pedestrians.

A Strong Partnership.

Soft the baseball bug
To the lazy germ
"We're getting close
To the heated term.
When the skies will shine
Like a sheet of flame,
And the crowds will gather
To watch the game.
I'll chase the players
From base to base
While you tempt men
To a shady place
Where they can ease
Till their souls enthuse
And yell at the umpire
All they choose.
We'll skew the world
On a summer hoax
Now the smallest gay off
Insert most jokes
We'll statesmen great
And the financier
Will say crack near
Till we've got 'em
Where we want 'em."

Constipation is the source of many ailments. Dr. King's New Life Pills will relieve you. Pills sugar coating from Grandmother cannot always take solid food nutritious body and may be nurtured on cow's milk. The foal may be taught to drink by pouring it upon the grain feed. The young thing gets the moistened feed, and by tipping the pan it soon learns to drink the separated milk.

Ask for Allen's Foot-Ease, a powder for swollen, hot, sweating, smarting feet. Sample sent FREE. Also Free Sample of the Foot-Ease Sanitary Corn-Pad, a new invention. Address, Allen S. Olmsted, Le Roy, N Y. 23

Children Cry FOR FLETCHER'S CASTORIA

Get up-to-date commercial printing at the News Office.

Real Estate For Sale

VILLAGE PROPERTY.

No. 4. A fine corner lot residence in the center of the village close to schools and churches. Large barn and house in good repair.

No. 5. The Common & Rogers Hotel, Hornell, Steuben and Seneca Streets. Lot 66 x 132 feet. Large Hotel Building. Lot 10 x 132 feet. Hotel Furniture for sale. Address Hotel Hornell, Hornell, N. Y.

Lot on East Greenwood Street, will be sold at a sacrifice. No better location for a business block in Andover. Price - $1,000.

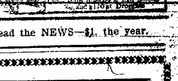

Read the NEWS—$1. the year.

Miss McCormick's Expert Corset Demonstrator for the American Lady Corset will be here May 17 to 29

Miss McCormick arrives Monday, May 17, and remains two weeks. It's the time to have an American Lady Corset expertly fitted

BABCOCK & DAVIDSON

Big May Pay Week Sale

Read These Prices and be Convinced.

On Sale Until Monday Evening, May 17, '09

'Tis not what we say, but what we really do that counts. You will need to see these sale bargains to appreciate their worth. All through this store these busy Spring days are hundreds of exceptional values that are never advertised. Only by visiting us and going from department to department can you fully realize the values offered and become acquainted with our high grade qualities. We continue to urge you to visit us---we will trust our merchandise to convince you. Carefully scan these economy bargains.

Short lengths of 15c Curtains Swisses Sale price 7½c

$1.25 Fine unfinished Worsted Suiting, Sale price $1.05

50c All wool Mystral Cloth, light blue and pink, Sale price 25c

36-inch Mixed Grey Suiting, 50c grade Sale price 35c

$1.00 Black Batiste, 42 inch width, Sale price 79c

20 pieces of fine quality Suitings, colors and fancies, Sale at 20 per. cent discount

Broken lines of Men's fine 25c. Hosiery, Sale price 18c

Broken lots of Men's and Boy's Collars, Sale price 5c

$1.25 Embroidered Shirt Waist Patterns, Sale price 50c.

25c Fancy Silk Hose Supporters, Sale price 19c

Children's Pique Russian Blouse, size 3 only, were $2 to $3. Sale price 98c.

27-inch Percale Prints, value 8c, Sale price 4¾c

Everett Classic Ginghams, small checks, Sale price 7½c

Figured Wash Goods, Wool batiste finish, Sale price 11c

25c. Black Wash, Voiles, Sale price 17c

35c pink Tussah Silk, one piece only, Sale price 21c

59c Silk and Cotton "Rajah," two pieces only, Sale price 38c

25c Thin Striped Batiste linen color, Sale price 26c.

22c Block check Wash Batiste, three colors only. Sale price 15c

Heavy Home-spun Crash, 12½c grade, Sale price 9c

Small line of Boy's heavy 25c. Hose, sizes 7 to 9½, Sale price 13c.

Black Silk Featherbone, 15c grade, Sale price 8c

One piece Print House Dresses, $1.25 grade, Sale price 79c.

$1.25 Black Petticoats, made of genuine Hydegrade, Sale price 87c

$2.25 Genuine Heatherbloom Petticoats with label, Sale price $1.68

$1.00 Crepe Dressing Sacques, plink, blue and red, Sale price 63c.

Broken lot of new $1.25 white waists Sale price 78c

Line of $4 and $5 Dress Skirts, in grey, blue & brown, Sale price $3.29

Hard twisted Covert Coats, regular price $10 Sale price $7.89

Ladies' 10c Ribbed Sleeveless Vests, Sale price 7c

One lot Ladies' 50c Sleeveless Vests, Sale price 29c

Line of Val Laces, were 5c to 8c, Sale price 3½c

Assortment of 12½c, 15c and 18c Mechlin Laces, Sale price 8c

29c Ruffled Muslin Curtains, Sale price 23c.

Nottingham Lace Curtains, 69c grade, Sale price 44c

Nottingham Lace Curtains, $1.25 grade, Sale price 96c

Nottingham Lace Curtains, $2.75 grade, Sale price $2.18

55c Quality of Linoleum, Sale price 35c

Three patterns 80c Tapestry Brussels, made and lined, Sale price 59c.

$18.00 Tapestry Brussels Rug, Sale price $12.98

Line of $28 Axminster Rugs, size 9x12, Sale price $21.50

Ladies Hand Bags, lot of $1.25 grade, Sale price 88c

Lot of $1.65 Draw String Bags, Sale price 98c

10c Embroidered Turnovers, Sale price 7c

Quartered Oak Rocker rubbed and polished, $5.50 grade, Sale price $4.39

Solid Oak Dining Table with pedestal Sale price $9.50

Oak Dining Chairs, Leather seat, bent back post, Sale price $9.50 a set

Magazine Racks, mission style, Sale price $1.29

$15 Heavy Mission Library Table, Early English finish, Sale price $12.50

$15.50 Oak China Closet, Sale price $13.89

59c White Lisle Gloves, long length, Sale Price 38c

$1.00 Lisle Gloves, 16 button lengths, Sale price 75c

18c Beltings, brown, navy, and Black, Sale price 10c

Line of 50c Belts, Sale price 38c

Line of $1.00 Belts, extra good, Sale price 79c

BABCOCK & DAVIDSON

118 Main Street HORNELL, N. Y.