Andover State Bank

JAMES OWEN, President. A. C. FRISBEY, Vice President. J. M. BRUNDAGE Cashier.

The Average Man is Not a Man of Wealth

He has an income, while he retains strength of mind and body, upon which he and his family are able to live with comfort.

It is this average man that the advantages of a bank account should appeal with the greatest force. The time to save money is early in life—the earlier the better. A bank account helps a man to save and gives him a safe place for his money. Men can save something out of their earnings if they resolve to do so. Save a little to-day while you can.

Money to Loan on Approved Collateral.

Interest Paid on Special Certificates of Deposit.

ANDOVER PERSONALS

Frank Snyder was in town Tuesday evening.

John Deming was in Wellsville Tuesday.

Miss Julia Regan was in Salamanca Saturday.

Mrs. Chas. Baker was in Wellsville Saturday.

B. S. Brundage was a Hornell visitor Monday.

Agnes Trainor was home from Hornell Sunday.

Mrs. Chas. Rogers was in Wellsville Saturday.

Orson W. Robison was in Alfred on business Monday.

Dr. and Mrs. E. J. Loughlen were in Buffalo Wednesday.

James O'Leary was a business visitor in Wellsville Monday.

James Cannon and Arthur Brillon were in Allegany Sunday.

Miss Church of Wellsville visited Mrs. Grace Smith Sunday.

Mr. and Mrs. John Cannon passed Sunday with Hornell relatives.

Miss Genevieve O'Hargan was calling on friends in town Sunday.

Rev. Chas. H. Harrington was in Belmont on business Wednesday.

N. Perkins, wife and son Ernest of Hornell passed Sunday in Andover.

Dr. C. C. Demmer of Andover was in town Monday—Belmont Dispatch.

Cyrenus Reynolds of Brooklyn, Pa., was visiting Miss Mae Baker Sunday.

Miss Susie Pinch of Hornell passed Sunday guest of Miss Wilma Wright.

Miss Camilla O'Hargan spent a few days last week at her home in Greenwood.

Mrs. Clara Rogers is visiting relatives and friends in Whitesville this week.

Mrs. A. B. Burrows is visiting her parents, Mr. and Mrs. E. E. Root of Buffalo.

John Toban of Hornell attended the Junior Social Club dance Tuesday evening.

Mrs. Inez Ward and little daughter of Hornell are visiting her sister, Mrs. Elbridge Witter.

Deputy Game Inspector Noble of Wellsville was a business visitor in Andover Friday.

Miss Grace Williams, who is teaching in Inavale, passed Saturday and Sunday at home.

Mrs. H. S. Teeple of Wellsville visited at the home of Mr. and Mrs. R. A. Pease Monday.

H. H. Wagner of Binghamton was a guest of Rev. and Mrs. Chas. H. Harrington last Sunday.

Mrs. Miles Briggs left Andover Wednesday morning to join her husband in Indian Territory.

Miss Thornbur who has been caring for Mrs. Bradley in her recent illness returned to Buffalo Tuesday.

W. E. Baker and family and B. S. Baker and wife were Sunday guests of Mr. and Mrs. George Beebe.

Leon Cook of the Hornell Daily Times passed several days the first of the week with Andover friends.

Mrs. Earl A. Richardson was in Belmont attending the Belmont Chapter O. E. S. Wednesday evening.

Mrs. Bernard Frecland of Wellsville was visiting her parents, Mr. and Mrs. Frank Hincher Wednesday.

Mr and Mrs. J. M. Mosher were guests of Mr. and Mrs. C. W. Lewis at Alfred Station the first of the week.

Frank McGinty of Pittsburg, Pa., was the guest of his parents, Mr. and Mrs. James McGinty, the first of the week.

Mrs. Gaylord Patterson has returned from Toronto, Canada, where she has been visiting relativas and friends.

Mrs. J. J. Warfield and Mrs. W. M. Childs were in Hornell at the Convention of the Ladies of the Maccabees Tuesday.

Mr. and Mrs. Adelbert Dildine of Wellsville were in Andover Wednesday in attendance at the funeral of Mrs. Dora Swain.

Robert Moore and Miss Agnes O'Hargan of Hornell were in Andover Tuesday evening in attendance at the Social Club dance.

The families of several of the experienced workmen to be employed in the new cutlery factory arrived in Andover this week.

Miss Mary Brown who has been visiting Miss Grace Cheesman several weeks, returned to her home in Galeton, Pa., Thursday.

Rev. Chas. H. Harrington attended a meeting of the Prudential Committee of the Allegany Baptist Association at Belmont Wednesday.

Michael McTighe of Binghamton was the guest of Andover relatives and friends Monday and a pleasant caller on the NEWS.

Mrs. Abram Slocum returned Saturday from a two weeks visit at Whitesville and Voorhes Hill.

Mrs. P. M. Swink of Ulysses, Pa., and mother, Mrs. M. J. Brundage, of Canisteo were guests of Andover relatives and friends a few days this week.

H. L. Prindle and C. J. Reynolds, representing the Cement Block Company of Bolivar, were in Andover on business Monday and were pleasant callers on the NEWS.

District Deputy Grand Matron, Mrs. N. Bell Proper, made her official visit to Buttrick Chapter, O. E. S. at Bolivar, Tuesday evening, and at the Chapter at Belmont Wednesday evening. Mr. Proper accompanied her to Bolivar.

Low Rates to California

Tickets on sale April 26 to May 1, May 6 to 14 and June 8 to 12. Liberal return limit and Stopover privileges. See Erie Agents or address H. E. Huntington, 309 Main St, Buffalo. 19

BRIEF BUSINESS BRINGERS

Classified Advertisements One Cent a Word. Minimum Price 10 Cents

FOR SALE.

FOR SALE—Fine Spring pigs. '18 T. N. Boyd.

FOR SALE—Rose comb brown leghorn eggs for hatching. Prices right. John F. Paine, 17 Box 424 Andover, N. Y.

FOR SALE—eggs for hatching. S. C. white leghorns. Stock No. 1. 15 eggs for $1.00. L. P. Crandall 14-tf

Seed Potatoes For Sale.

IONIA SEEDLING—Best in the world, enormous yielders and blight proof. 50c. bushel. J. W. Jenkins. 17

GOOD WORK HORSE—Kind, sound and true. Cole farm East Hill. 15tf

Stanbro house and lot on Dyke St., and Frank Cole house and lot on Water St. Easy terms. tf J. S. Phillips

FOR SALE—Good disc phonograph with 40 records cheap. Inquire at this office. tf

FOR RENT—Good seven room tenement on East Greenwood Street. Inquire of H. E. Miner. 14-tf

FOR SALE—Building lot, corner of Baker and Harmon streets. Inquire of John Howe. Also House and lot on Main street. 19tf

FOR SALE—Seed Oats and Corn, also Hay in the mew. A. C. Frisbey

FOR SALE—Building lots, corner of Baker and Harmon streets, also house and lot on Main St. Inquire of John Howe.

A FARM—Of 20 acres within 1½ miles of Andover village, good soil, good buildings, telephone in house, gas connection, will be sold cheap if taken at once. J. W. Jenkins 19

WANTED—A good horse man and one willing to do other work wanted at once. E. A. Cottrell, Andover, N. Y. 17tf

HELP WANTED—Man to do farm work for the season. R. Hardy. 17tf.

GOOD HOUSE—For rent. Inquire of Jesse S. Phillips. tf

WANTED—Dressed calves and live poultry for which I will pay the highest market price. Address Edward White, The Clinton Street Wholesale Market, 326 Clinton St., Buffalo, N. Y. 14-tf

WANTED—200 cords good Baswood bolts 17 in. in length delivered at our mill. Price $1.60 per cord. Geo. Calhoon & Co. tf Andover, N. Y.

PLOWS! PLOWS!

If you are thinking of buying a Syracuse Sulky Plow I have them and my prices are right. Also a large stock of repairs for Syracuse Plows all kinds. Also repairs for Leroy Plows.

E. BREESE
ELM VALLEY, N. Y.

THE MARKET REPORT

BOTH LOCAL AND FOREIGN CORRECTED UP TO THE LAST MOMENT.

Andover Produce Markets Corrected Weekly By A. M. Burrows Sons.

APR. 25 —Following are the prices paid for produce on the Andover market.

Hay. Baled,	$12 to 16 a ton
Potatoes	50c per bush
Butter Dairy	22 to 25c per lb.
Eggs	15c doz
Oranges	30c to 40 doz
Lemons	30c to 30 doz.
Apples	50 to 60c bush.
Cabbage	2c lb.
Honey	11 to 13c

THE OIL MAR

Pennsylvania	$1.78
Tiona	1.78
Second sand	1.68
Corning	1.14
New Castle	1.39
Cabel	1.22
North Lima	.94
South Lima	.89
Indiana	.89
Somerset	1.04
Ragland	.62
Corsicana light	1.02
Corsicana heavy	.65
Canada	1.34
Tide Water Oil Co. pays	$1.78
Allegany Pipe Line "	1.79
Vacuum Oil Co. "	1.88

PINGREY HILL.

George Hamilton of Ulysses visited at the home of his daughter. Mrs. Charles Robbins of this place.

Mr. and Mrs. Olin Pingrey and son visited at the home of Mr. and Mrs. Paul Kaple of Elm Valley Sunday.

Mr. and Mrs. M. C. Houghtling and children, Mr. Whitcomb of Andover and Mrs. Loren Pingrey Sr., were callers at the home of Mr. and Mrs. J. W. Jenkins Sunday.

Bert Brown of South Hill visited friends in this vicinity Sunday.

Mrs. David Bullard was a business visitor in Hornell last week.

Loren Pingrey, Sr., who slipped and hurt his side a short time ago is slowly recovering.

William Kaple of South Hill visited his son Elmer Kaple Saturday.

Mrs. Loren Pingrey, Sr., called at the home of Mr. and Mrs. Olin Pingrey Sunday evening.

For this is Pingrey Hill, it's Pingrey Hill;
It always was and it always will;
'Twas Pingrey Hill when the world began
And it always will be, Mr. Man.

Mr. Niles of Alfred was over the Hill Sunday.

Assessor's Notice

Notice is hereby given that on Tuesday, May 7, 1907, the undersigned Assessors will meet at the Village Hall, Andover, N. Y., from 7 p. m. to 8 p. m. for the purpose of completing the assessment roll of the village of Andover, N. Y. and hearing and determining complaints thereto.

W. F. Snyder
R. A. Pease } Assessors,
B. S. Brundage

J. H. Backus, Village Clerk.
Dated Andover, N. Y., April 24, '07.

Two Percheron Stallions for Service

Gilbert, No. 33622, a very toppy black horse that I lately brought from the west, and whose breeding is of the very best, running to the brilliant blood three times, and a grandson of Gilbert, 5,754 (46), whose show record has never been equalled; a horse that I got to cross on Don Modocq's stock.

Don Modocq, No. 17231, is the 1800 pound horse whom a good many of you know and whose colts are pretty well scattered throughout the country.

As my health will not permit me to route these horses, I propose to use them for those that come here to my place at one-half the usual price for such horses, $10 for colts to stand and suck if mares do not change owners. No business Saturdays.

BONNIE HAVEN STOCK FARM
E. A. COTRELL, Andover, N. Y.

The Seed Question

Is one of great importance to every farmer. Realizing this we have gone into the matter deeply, and only after a thorough analysis, conducted for us by the New York State Agricultural Experiment Station, of all the leading brands, did we place our order, so we are prepared to guarantee the

Absolute Purity of the Seed We Offer Both Timothy and Clover

If you appreciate a pure Seed and are willing to pay only a little more than the low quality goods will cost you

Buy Your Seed of Us

Samples are ready for your inspection.

BAKER BROS.
The Atwood Store
Everything in Hardware

New Garden Seed

All the Best Varieties

Choice Groceries

Tea, Coffee and Spices. Canned Goods of All Kinds at the Lowest Prices.
Work Shirts and Overalls

FRINK WILLIAMS

S. J. FOWLER
FURNITURE & UNDERTAKING
ANDOVER, N. Y.

The firm of Hall & Taylor has been this day dissolved by mutual consent. Mr. Hall will conduct the business in the future

BAKERY STUFF and GROCERIES

Always the best to be had. See our line of Canned Goods

THE HOME BAKERY,
E. G. HALL, Baker

Chi-Namel

The Housekeeper's Friend

The only Varnish that positively will not crack or blister, and that scalding hot water will not turn to a milky white color.

For Linoleums, Floors, touching up old furniture, or it gives a gloss and finish to new work that is unsurpassed. Can be had in any and all shades including the natural colors.

We carry a full line of Pattons Sun Proof Paints, Oils, Turpentine and Glass.

Porter & Richardson
The Hardware Store

THE ANDOVER NEWS.

VOL. XXI NO. 18 FOR THE WEEK ENDING FRIDAY, MAY 3, 1907 TERMS { One Dollar the Year Five Cents the Copy

BIBLE SCHOOL CONVENTION

Held at Friendship With Large Attendance. Will Meet at Andover Next Year—The New Officers.

The thirty-third annual convention of the Allegany County Bible School was held in Friendship Tuesday and Wednesday. A large attendance of delegates from every part of the county were present and on the whole it was the most inspiring convention of recent years. The meetings were held in the Baptist church and meals were served by the ladies of the united churches in the library.

The opening session Tuesday morning with devotional services conducted by Rev. A. P. Fox of Angelica gave a spiritual start. Rev. J. W. Sanborn of Friendship spoke the foreword for the pastors and officers of the convention. He was followed with an address by Superintendent, Alfred Day on "The Grading of the Bible School" and a sane, practical address it was.

Tuesday afternoon the large auditorium was well filled and Rev. E. D. Van Horn of Alfred Station, who had charge of the music during all the session, conducted an inspiring song service after which the following officers were elected for the ensuing year; President, Rev. J. R. Wells, Bolivar; 1st. Vice Pres., Rev. J. A. Donald, Belfast; 2nd Vice Pres., H. L. Hulett, M. D., Allentown; Rec. Secretary, Mrs. Agnes Wellman, Friendship; Cor. Secretary, Mrs. V. R. Rossa, Wellsville; Superintendent, R. D. Beebe, Wellsville; Normal Department Supt., Rev. S. M. Johnson, Friendship; Home Department Superintendent, Mrs. Blanch Wright, Allentown; Primary Department, Mrs. Anna Hatch, Belmont; Organized Bible classes, Rev. F. S. Sonyer, Friendship.

The Teachers' Training conference conducted by Rev. F. M. Johnson followed with a stirring address by Rev. J. F. Hartman, Akron, N. Y., and a round table conducted by Superintendent Day. The convention then divided into two sessions, one in the session room in the interests of Primary Department work conducted by Miss Hatch and addresses were given by Miss Minnie Clair, Andover and Mrs. W. J. Hoyt, Wellsville. The other session in the Auditorium was devoted to home department work and a spirited discussion with live questions was a feature, with Rev. L. C. Randolph, Alfred, President presiding. An address by Sup't., R. D. Beebe brought down the house. At the evening session the church edifice was crowded. Special solos and chorus's by the large choir added much to the address by Rev. J. F. Hartman on "Bible School Evangelism" and Rev. L. C. McPherson, Wellsville on "Personal work" were followed Wednesday morning after devotional services by Rev J. A. Donald, Belfast. A conference on the "Organized Bible Class" was held on which, an address of twenty minutes each was given by H. F. Wilcox, Cuba; Rev. Chas. H. Harrington, Andover; Rev. F. S. Sonyer, Friendship and Rev. L. C. Randolph, Alfred. The whole range of work and value of organized class work was presented. After dinner the opening session was devoted to business. Miss Hatch resigned her place as Superintendent of Primary Department work and the selection of her successor was left with the executive committee who appointed Miss Minnie Clair, Andover.

The closing hours were devoted to a roll call of the scholars of the county and responses by the delegates. It's variety and spice made it one of the most interesting sessions. In all it was one of the best, most inspiring conventions ever held in Allegany county and Andover was selected as the place of the next annual meeting. Reports show that there are 884 officers and teachers in the Bible schools with 6000 scholars and 4 special training classes for teachers. There are also 69 organized Bible classes with 969 members. Dr. L. C. Randolph presided at all the meetings.

CANNON BROTHERS

The Mens' Store

Stylish Shoes

A new lot of swell Shoes reached us this week—a good many **Oxfords** among them. The Low Cut Button is to be a favorite—You will see them here in plain Leather and Patent. A new patent leather Blucher at **$2.50** is here and deserves your attention. It beats anything we have put out at the price.

Clever Clothes

We are prepared to show you the very best line of **Clothing** we have ever carried. They bear the labels of the best known manufacturers and not only fit, but have all the snap and style that can possibly be put into Clothing. Run up stairs and see them—we don't expect you to buy unless you are thoroughly satisfied that you never saw such good fitting, wellmade garments for the money. **Suits, $10, $12.50 and $15. Overcoats and Rain Coats $10 to $15.**

Work Shoes

An unequalled assortment of tough and rugged **Shoes** for hard usage. **Shoes** with viscolized soles warranted to stand the wet and wear. We have made a special endeavor on our **$2.50, $3.00** and **$3.50** lines and how well we've succeeded you must see to know.

The Womens' Store

New Dress Skirts

Several charming Plaited Models came direct from the manufacturers this week, made from Panamas and Sicilians in plain colors and fancy checks and mixtures. They are tailored to perfection and offered at a minimum profit. The **$3.50** and **$5.00** lines are unusual values. See them before the assortment is broken.

Womens' Wrappers 88c

As a trade stimulant for the Womens' Store we offer your choice of 50 HOUSE DRESSES made from good quality Percale in new choice patterns for **88c** each. This price will close them out in a few days, so be here early.

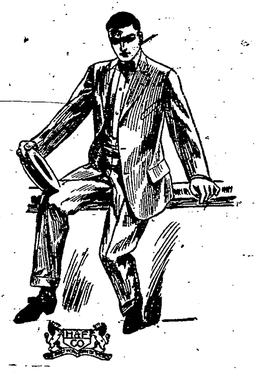

House Furnishings

In conformity with our policy we are selling House Furnishing Materials as we bought them—that means at prices less than to-day's wholesale cost.

Great line of **Curtain Muslins** at **12 1-2c**, worth today 16c.

Our **Lace Curtain** Stock was never so complete—the prices never so low.

Door Panels of fine Bobbinet with handsome figure **25, 39, 50, 75** and **85 cents.**

Japan and China **Floor Mattings** in several qualities, all bought before the advance.

Sultana **Carpetings** in new patterns **25c** yard.

New assortment of Damask and Velour Furniture Coverings, Damask Curtains and Table Covers.

Cannon Brothers

THE PRIZE WINNING ESSAY

Following Is Miss Horan's Essay Which Won not Only the Andover Prize, but That of the County

The question of woman suffrage has been so long agitated, its triumphs are so great, and in many minds there is such certainty of its final victory that the most important questions of the present day now are how shall it be introduced into our system of Government and does it need any additional safeguards or checks in its exercise.

The general question, "Have women a right to suffrage is hardly an open one."

In fact Massachusets has settled the abstract principal of the right and propriety of woman's voting by the ready assent which she gave to the demand that woman should be empowered to vote in the election of school committees. If they are able to aid in choosing the officers with whom rests one of the most important functions of the State, the education of its citizens, it is impossible to say women are by nature unfitted to take any part in the Government of the city, State or Nation.

We hear two opposite objections to the admission of women to municipial suffrage, one that the better class of women will not vote, and the other that the additional vote will be so large as to bring fresh dangers to the working of our politics.

This latter result has not appeared in any instance in Europe or America unless it be in the exceptional Territory of Utah, where the condition of political life is abnormal and unwholesome.

Everybody feels the justice of the Golden Rule, "Do unto others as you would have others do unto you." Would men have women rob them of their ballot? No. Then let not men rob women of theirs. That is the Golden Rule put into practical form, when we seriously attempt to show that the woman who pays taxes ought not to have a voice in regard to the manner in which the taxes are expended; that she whose property and liberty and person are controlled by the laws, should have no voice in framing those laws.

We are met with opposition however, no one dares to assert that it is as strong at present as it has been in the past. If women are fit to rule in monarchies it is difficult to say why they are not qualified to vote in a republic. Therefore those who are ruled by should have power to say what shall be the law and who the law makers. Women are as much interested in legislature as men, and are entitled to representation.

Every argument that can be adduced to prove that males should have the right to vote, applies with equal force to prove that females should possess the same right.

Woman will add a distinct moral element to the present vote. The per cent. of women criminals is extremely small as compared to the number of men criminals.

Is it not well known that in the churches and all altrustic and moral movements whose chief motive is the uplifting of humanity women are in the majority, why then should their votes be feared?

The highest intelligence and morality will never be fully represented in the laws of any community while woman is ruled out. Since intelligence and morality must always be averaged at the ballot-box with ignorance and immorality, it is plain that whenever intelligence and morality predominate over ignorance and immortality, the trend of civilization must be upward; and since women can offer a higher per cent. of morality and certainly an equal amount of intelligence with men, it requires no demonstration to show that women will help to make the world better.

Laugh as we may, put it aside as a jest if we will, keep it out of Congress and political campaigns, still the woman question is rising on our horizon larger than the size of a man's hand and some solution ere long that question must find.

The effect of woman's voting upon the selection of men for office would be the sifting of men throughout the nation and that which is true in this respect would be equally true in respect to all the public questions of the day—all questions that turn upon humanities or that relate to morals.

The moment you bring into our public affairs woman's influence, her strong moral sentiment, her love of kindness and deep sentiment of purity, her courage and faith in all that is good; the moment you bring together in public affairs united strength and female refinement then you will have God's foundation for moral purity and public peace.

ERIE RAILROAD VERY PROSPEROUS

Net Profits Last Year $2,500,000 of Which $2,000,000 Were Spent for Improvements.

Despite Wall Street reports, the Erie is in a very good condition. Recent inspections show a splendid state of affairs, so far as the track and equipment are concerned, except that more cars and engines could be used. The policy of the management is to continue the expenditures for maintenance and smaller improvements made necessary by the increasing business. Heavy new construction work has been discontinued because of money market conditions, but earnings are up to the high water mark of last year and it may be, will show an excess for this year. The Erie earned over and above interest, taxes and dividends last year $2,500,000 of which $2,000,000 was expended in improving the property.

GOLD MEDAL FLOUR

The standard of excellence in a bread flour for America.

UNIVERSAL BEST FLOUR

A blended flour, quality the highest. These flours have been business getters for us. We make low prices. It will pay to use them.

H. H. Williams & Co.