Andover State Bank

JAMES OWEN, President. A. C. FRISBEY, Vice President. J. M. BRUNDAGE Cashier.

The Average Man is Not a Man of Wealth

He has an income, while he retains strength of mind and body, upon which he and his family are able to live with comfort.

It is this average man that the advantages of a bank account should appeal with the greatest force. The time to save money is early in life—the earlier the better. A bank account helps a man to save and gives him a safe place for his money. Men can save something out of their earnings if they resolve to do so. Save a little—to-day while you can.

Money to Loan on Approved Collateral.

Interest Paid on Special Certificates of Deposit.

ANDOVER PERSONALS

Mary Parker was in Hornell Tuesday.

Mrs. R. B. Burrows was in Hornell Tuesday.

Mrs. Ethlyn Rogers was in Wellsville Wednesday.

F. W. Burrows was in Buffalo on business Tuesday.

Miss Julia Lynch had business in Hornell last Saturday.

Prof. Cheney of Wellsville was in town Wednesday evening.

Miss Wilma Wright is home from Hornell ill with tonsilitus.

Mrs. W. W. Miller returned to her home in Wellsboro Friday.

Misses Rena Hunt and Julia Lynch were in Hornell, Saturday.

Mrs. A. B. and Mrs. R. B. Burrows had business in Canisteo Tuesday.

Dr. W. H. Loughhead was a business visitor in Friendship Monday.

Supervisor Bunnell of Scio was among the Andover visitors Monday.

Mr. and Mrs. P. L. Lynch were business visitors in Hornell Monday.

Miss Edith Baker was the guest of Miss Clara Thoneier at Cuba Sunday.

Miss Mary Green of Wellsville was the guest of Andover friends Sunday.

Hon. Jesse S. Phillips came home from Albany Friday returning Monday.

Mrs. Root of Buffalo visited her daughter, Mrs. A. B. Burrows, last week.

Mrs. Ella Bundy passed Monday evening and Tuesday morning in Hornell.

Miss Mary Stout of Fulmer Valley has been the guest of Mrs. Bettinger recently.

Misses Julia Raufenbarth and Helen Richardson were Wellsville visitors Saturday.

T. R. Bassett came home from New Castle, Pa., Sunday for a visit with his family.

Mrs. C. W. Wildman and Mrs. Lottie Hann were Wellsville visitors Thursday.

Mrs. F. W. Burrows visited her parents at Friendship from Monday until Wednesday.

Mrs. E. G. Hall and daughter Madeline passed Sunday with friends in Young Hickory.

Miss Sheehe and Miss Julia Raufenbarth, were in Hornell Sunday attending the missions.

Mrs. Harriet Bullard of Andover is visiting her son, Marion Bullard.—Friendship Register.

Mrs. Wm. Orvis has been the guest of her daughter, Mrs. Chas. Swain at Canaseraga, this week.

Ex-Supervisor Thos. N. Boyd of Andover was greeting Wellsville friends Saturday.—Democrat

J. (Hurtl) Birner and family left Andover Monday night enroute for California, their future home.

Miss Augusta Fiske of Troupsburg was the guest of her sister, Mrs. Loughhead Thursday night of last week.

Mrs. Ira J. Merrill and daughter Haze, went to Deposit Wednesday to visit her parents, Mr. and Mrs. A. E. McClure.

Ed Langworthy of Painted Post passed Sunday with his mother, Mrs. Annis Langworthy, and other relatives in Railroad Valley.

Mrs. Catlin, who has been living with her daughter, Mrs. A. W. Sullivan at Alfred, has returned to her home in this village.

Lee Trowbridge has been in Greenwood several days this week, called there by the serious illness of his father, Oliver Trowbridge.

Mrs. Franc M. Lanphear and Mrs. Lottie Hann were in Bolivar Wednesday in attendance at a district deputie's convention of Rebekahs.

Miss Marie Langworthy has returned to her home in Lanphear Valley after a visit of several weeks with her brothers in Westerly, R. I.

J. M. Brundage, D. K. Potter, B. S. Brundage, John Snyder, A. B. Burrows, R. A. Stout, E. F. Stearns and Ed. Wilcox attended a meeting of Wellsville Chapter R. A. M., Friday evening.

Rev. and Mrs. H. D. Bacon, Mrs. Mourhess, Mrs. J. M. Brundage, Mrs. F. A. Richardson and Miss Fannie Fulmer attended a missionary meeting in Hornell Monday evening and Tuesday.

Dr. Garford H. Patterson and George Robinson went to Genesee today to attend an Epworth League meeting, at which Dr. Patterson will give the address of welcome and Mr. Robinson the response.

***

PAY YOUR GAS BILL

on or before the twentieth (20) of the month. No discount will be allowed after that date.

MUTUAL GAS COMPANY.

Campaigning in the Philippines

BY ELMER KEMP

You may talk about your campfire, and strolling on the sands,
And of how the pleasant winters have been passed in other lands
But we are having times, of course enjoying them too,
As the following will convince you if you care to read it thru.

Chasing dark skinned gu-gu's, crossing fields in haste,
Wading thru swamps, water to the waist
Tearing thru the bamboo, muddy, sore and wet
God bless those Jubajanes, and may we catch them yet.

Doing guard duty, every other night,
Laying in the trenches, waiting for a fight,
Patrolling to the outposts, trudging in the rain,
Constantly on the alert, while every sense we strain.

Scouting expeditions, our Captain in the lead,
Madder than a hornet, haven't half the men we need.

Hach man frying bacon in a little blackened plate,
Teaching all the camping trips, to the under graduates.

Drinking native Bino the bottest on the line,
Setting in the guard house sentenced to a fine,
Oiling up revolvers, keeping bayonets bright,
Cleaning rusty rifles, ready for the fight.

Fighting the mosquitos, from dark till early dawn,
Tying on a shoe sole, which is cut and worn,
Sweating over cook fires, chopping in the hash,
Playing games of Monte, sometimes losing cash.

Washing shirts and stocking, patching pants of brown,
Taking lots of quinine, keeping fever down,
Sewing on the buttons, we used as souvenirs,
Flirting with maidens, loving little dears.

Sending letters homeward, getting few replies
Some other fellows feasting on her loving eyes,
Mirthful eyes of azure, roguish ones of black,
We won't do a thing to him, if ever we get back.

Building beds of bamboo, sleeping fully dressed
Up before the sun rise, getting little rest,
Filling up our haver-sacks and battered old canteens,

Off with tea days rations, of coffee, hard tack and beans.

We know there's pleasure camping, where peaceful waters glide,
Where you can tell her loving stories while drifting with the tide.

But for unalloyed enjoyments and variety of scenes,
Just come and camp with "us" who are soldiering in the Philippines.

ELMER KEMP
Sgt. Co. "L" 1st Inf,
Camp Connell,
Samar, P. I.

BRIEF BUSINESS BRINGERS

Classified Advertisements One Cent a Word. Minimum Price 10 Cents

FOR SALE.

FOR SALE—Fine Spring pigs.
18 T. N. Boyd.

FOR SALE—Rose comb brown leghorn eggs for hatching. Prices right.
John F. Paine.
17 Box 424 Andover, N. Y.

FOR SALE—eggs for hatching. S. C. white leghorns. Stock No. 1. 15 eggs for $1,00. L. P. Crandall 14-tf

Seed Potatoes For Sale.

IONIA SEEDLING—Best in the world, enormous yielders and blight proof. 50c bushel. J. W. Jenkins.
17

GOOD WORK HORSE—Kind, sound and true. Cole farm East Hill. 15tf

Stanbro house and lot on Dyke St., and Frank Cole house and lot on Water St. Easy terms.
tf J. S. Phillips

FOR SALE—Good disc phonograph with 40 records cheap. Inquire at this office. tf

FOR RENT—Good seven room tenement on East Greenwood Street. Inquire of H. E. Miner. 14-tf

FOR RENT—8 room house suitable for two small families or one large one. Large garden. Inquire of Mrs. Eugene Warfield or Jesse S. Phillips.
tf

GOOD HOUSE—For rent. Inquire of Jesse S. Phillips. tf

WANTED—Dressed calves and live poultry for which I will pay the highest market price. Address Edward White, The Clinton Street Wholesale Market, 326 Clinton St., Buffalo, N. Y. 14-tf

WANTED—200 cords good Baswood bolts 17 in. in length delivered at our mill. Price $1.60 per cord.
Geo. Calhoon & Co.
tf Andover, N. Y.

THE MARKET REPORT

BOTH LOCAL AND FOREIGN CORRECTED UP TO THE LAST MOMENT.

Andover Produce Markets Corrected Weekly By A. M. Burrows Sons.

APR. 18 — Following are the prices paid for produce on this Andover market.

Hay, Baled,	$12 to 16 a ton
Potatoes	30c per bush
Butter Dairy	22 to 23c per lb.
Eggs	15c doz.
Oranges	30c to 40 doz
Lemons	25c to 30 doz.
Apples	50 to 60c bush
Cabbage	2c lb.
Honey	11 to 13c

THE OIL MAR

Pennsylvania	$1.78
Tiona	1.78
Second sand	1.68
Corning	1.14
New Castle	1.39
Cabel	1.22
North Lima	.94
South Lima	.89
Indiana	.89
Somerset	1.04
Ragland	.62
Corsicana light	1.02
Corsicana heavy	.65
Canada	1.34
Tide Water Oil Co. pays	$1.78
Allegany Pipe Line "	1.70
Vacuum Oil Co. "	1.88

MARKET REPORT.

New York Provision Market.
New York, April 16.

WHEAT — No. 2 red, 84¼c f. o. b. afloat; No. 1 northern Duluth, 91¾c.

CORN — No. 2 corn, 54c; No. 2 white, 56½c.

OATS — Mixed oats, 26 to 32 lbs., 47½c; clipped white, 36 to 40 lbs., 49@53½c.

PORK—Mess, $17.50@18.50; family, $19.00.

HAY — Shipping, 70@85c; family, choice, $1.15.

BUTTER — Creamery, extra, 30½@31c; common to extra, 22@30c; state dairy, common to fancy, 21@30c.

CHEESE—State full cream, fancy, 15c.

EGGS — State and Pennsylvania, 17½@18¾c.

POTATOES — State and Western, $1.40@1.60 per bbl.

Buffalo Provision Market.
Buffalo, April 16.

WHEAT—No. 1 northern carloads, 88c; No. 2 red, 81c.

CORN — No. 2 corn, 51c f. o. b. afloat; No. 2 yellow, 52c.

OATS—No. 2 white, 47¾c f. o. b. afloat; No. 3 white, 46½@46¾c.

FLOUR — Fancy blended patent, per bbl., $4.75@5.50; winter family, patent, $4.15@4.30.

CHEESE—Fancy full cream, 14½@15c; good to choice, 13½@14c.

EGGS—State fancy, 18c.

POTATOES — Choice to fancy, per bu., 45c; fair to good, 38@42c.

East Buffalo Live Stock Market.

CATTLE — Export steers, $5.85@6.10; good to choice butcher steers, $4.75@5.50; medium half-fat steers, $4.00@4.35; fair to good heifers, $3.65 4.75; good to choice heifers, $5.00@5.35; good butcher bulls, $3.50@3.75; choice veals, $7.50@7.75; fair to good, $6.75@7.25.

SHEEP AND LAMBS — Choice lambs, $9.00@9.30; choice yearings, $7.65@8.00; mixed sheep, $7.10@7.15.

HOGS—Best Yorkers, $7.15@7.20; medium and heavy hogs, $7.05@7.10; pigs, light, $7.15@7.25.

Late Births, Deaths and Marriages in Allegany County

BIRTHS.

Apr. 7th, a girl to Mr. and Mrs. Wm. Wilcox of Canaseraga.

Apr. 9th, a boy to Mr. and Mrs. Will Jones of Hallsport,

Apr. 5th a girl to Mr. and Mrs. Frank Kelley of Whitesville.

Apr. 11th a boy to Mr. and Mrs. E. J. Sullivan of Belfast.

Apr. 15th, a boy to Mr. and Mrs. Walter Boyd of Wellsville.

MARRIAGES.

Apr. 16th, Miss Jessie Gail Crandall to Carl S. Wilcox, both of Bolivar.

Apr. 19th, Miss Doreathea M. Achilles of Wellsville to Hiram A. Hurd of Belmont.

Apr. 3rd, Miss Ethel Pritchard of Manitoba, Canada, to Frederick Mather of Wellsville.

Apr. 3rd, Miss Reka Kruger of Petrolia to Frank Gent of Wellsville.

DEATHS.

Apr. 10th, Jeremiah Anglin of Scio, aged seventy years.

Apr. 7th, Mrs. Elizabeth Middaugh of Belmont, aged sixty-six years.

Apr. 7th, Fred H. Parish of Portville, aged fifty years.

Apr. 9th, Mrs. Grace Voorhees Webb of Shingle House, interment at Richburg.

Apr 12th, Leonard Halsey of Wellsville, aged sixty-one years.

***

Colonist Rates West

Feb. 28th to April 29th. See Erie Agent or H. T. Jaeger, 309 Main St. Buffalo. 17

Chi-Namel

The Housekeeper's Friend

The only Varnish that positively will not crack or blister, and that scalding hot water will not turn to a milky white color.

For Linoleums, Floors, touching up old furniture, or in fact a close and finish to new work that is unsurpassed. Can be had in any and all shades including the natural colors.

We carry a full line of Pattons Sun Proof Paints, Oils, Turpentine and Glass.

Porter & Richardson
The Hardware Store

PLOWS! PLOWS!

If you are thinking of buying a Syracuse Sulky Plow I have them and my prices are right, Also a large stock of repairs for Syracuse Plows all kinds. Also repairs for Leroy Plows.

E. BREESE
ELM VALLEY, N. Y.

The Seed Question

Is one of great importance to every farmer. Realizing this we have gone into the matter deeply, and only after a thorough analysis, conducted for us by the New York State Agricultural Experiment Station, of all the leading brands, did we place our order, so we are prepared to guarantee the

Absolute Purity of the Seed We Offer Both Timothy and Clover

If you appreciate a pure Seed and are willing to pay only a little more than the low quality goods will cost you

Buy Your Seed of Us

Samples are ready for your inspection.

BAKER BROS.
The Atwood Store

Everything in Hardware

IF YOU WANT

Choice Fresh Groceries

At Reasonable Prices. If you want the

Best Teas and Coffees

GIVE US A TRIAL

FRINK WILLIAMS

S. J. FOWLER,
FURNITURE & UNDERTAKING
ANDOVER, N. Y.

The firm of Hall & Taylor has been this day dissolved by mutual consent. Mr. Hall will conduct the business in the future

BAKERY STUFF and GROCERIES

Always the best to be had. See our line of Canned Goods

THE HOME BAKERY,
E. G. HALL, Baker

THE ANDOVER NEWS.

VOL. XXI NO. 17 FOR THE WEEK ENDING FRIDAY, APRIL 26, 1907 TERMS { One Dollar the Year / Five Cents the Copy

CLOSE TO THE SOUTH'S HEART

By Leslie R. Hahn

The South exerts it's spell. Insidiply it may come at first; but just as sure as the silent radiance of a mute, starry night works it's charm on the soul of the esthete, this Dixie, this Promise Land of America, grips the affection of the average man and sooner or later he is wrapt in the magnificence of it's possibilities. He may be an intensely practical man; his temperament may be so matter-of-fact that indifference to physical or natural charm is stamped all over him. But let him dwell in the South six months and he will claim no other home.

A long time comparatively is required to gain an acquaintanceship with the South. At first hand the customs of Dixie and the North seem to be co-ordinate. Perhaps that is the result of over-expectancy. The Northerner comes South imbewed with the idea that he is entering a strange country, a place set apart. His disillusionment is so sudden that reaction tells him there is no difference.

Then comes another stratum of observation. The Northerner makes friends and he is brought closer in touch with his new life. He hears of the family tree until admiration turns into disgust and he brands the Southerner a dreamer and a man prone to exist upon a long spent inertia. Often times he is led to believe that many of the old family trees that he hears about are much like the potato vine, the best part of it is under ground.

Still he remains in Dixie and slowly the real life of it's people is revealed to him He learns to pick the chaff from the wheat. He finds that there are stricter moral and social divisions in the South than in the North, and he determines his own course from these findings. The "no-account" Southerner is a sorry lot; but the man who lays aside traditions and forgets where the scars have been, makes the truest kind of a friend and he inevitably succeeds in business.

The secret is simple. Pick the chaff from the wheat when you go to determine upon your friends in the South and your way is clear. You have to be more careful than you do in the average northern city, for it requires longer to tell a rogue from a gentleman down here.

The average Southerner who has traveled tells you that less time is required to make his living in the South than in the North. He asserts that he works fewer hours a day than the Northern business man. I have found this to be a fact and all Northerners recognize it when they come South. This applies of course to the business man who lives by his brains and whose competence is measured according to the wisdom of his investments. The laboring man seems to work just as many hours here as in the North. And he has the advantage over his brother above the Mason and Dixon line for he can work the whole year around without interference from the elements.

I had a glimpse of ante-bellum life the other day. I saw the curtain thrust aside and I looked in upon the lordly existance of the old Southern gentleman whose baronial living was suddenly cut short by the conflict that rent the nation nearly a half-century ago. The brief look was pitiful; it was eloquent in it's muteness and as I realized what the Civil war had meant to the South, emotion waged against history's facts within me for supremacy of my viewpoint. I know that slavery was not meant to exist on earth. That is incontrovertable. But when we of the North realize what the Southerner was stripped of when Lincoln issued his Emancipa-

(Continued on Editorial Page)

CANNON BROTHERS

The Mens' Store

Stylish Shoes

A new lot of swell **Shoes** reached us this week—a good many **Oxfords** among them. The Low Cut Button is to be a favorite—You will see them here in plain Leather and Patent. A new patent leather Blucher at **$2.50** is here and deserves your attention. It beats anything we have put out at the price.

Clever Clothes

We are prepared to show you the verest [illegible] **Clothing** we have ever carried. They bear the labels of the best known manufacturers. and not only fit, but have all the snap and style that can possibly be put into Clothing. Run up stairs and see them—we don't expect you to buy unless you are thoroughly satisfied that you never saw such good fitting, wellmade garments for the money. **Suits, $10, $12.50 and $15. Overcoats and Rain Coats $10 to $15.**

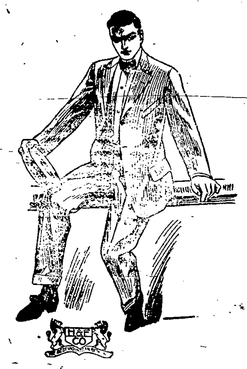

Work Shoes

An unequalled assortment of tough and rugged **Shoes** for hard usage. **Shoes** with viscolized soles warranted to stand the wet and wear. We have made a special endeavor on our **$2.50, $3.00** and **$3.50** lines and how well we've succeeded you must see to know.

The Womens' Store

New Dress Skirts

Several charming Plaited Models came direct from the manufacturers this week, made from Panamas and Sicilians in plain colors and fancy checks and mixtures. They are tailored to perfection and offered at a minimum profit. The **$3.50** and **$5.00** lines are unusual values. See them before the assortment is broken.

Womens' Wrappers 88c

As a trade stimulant for the Womens' Store we offer your choice of 50 HOUSE DRESSES made from good quality Percale in new choice patterns for **88c** each. This price will close them out in a few days, so be here early.

House Furnishings

In conformity with our policy we are selling House Furnishing Materials as we bought them—that means at prices less than to-day's wholesale cost.

Great line of **Curtain Muslins** at **12 1-2c**, worth today 16c

Our **Lace Curtain** Stock was never so complete—the prices never so low.

Door Panels of fine Bobbinet with handsome figure **25, 39, 50, 75** and **85 cents**.

Japan and China **Floor Mattings** in several qualities, all bought before the advance.

Sultana **Carpetings** in new patterns **25c** yard.

New assortment of Damask and Velour Furniture Coverings, Damask Curtains and Table Covers.

Cannon Brothers

LIBRARY ADD NEW BOOKS

Following is a List of the Books Recently Added to the Andover Free Library

Harper	
Awakening of Helena Ritchie	Deland
Whispering Smith	Spearman
By the Light of the Soul	Freeman
Fenwicks Career	Ward
Little Lame Prince	Mulock
Stories for Boys	Davis
Story of Rhinegold	Chapin
By the Light of the Soul	Mary E. W. Freeman
The Squaw Man	Faversham
Reyell	
The Doctor	Connor
The Silver Maple	Keith
On the Trail of the Immigrant	Steiner
Quiet talks on service	Gordan
Quiet Talks on Jesus	Gordan
Third Vol. of Christian Missions and Social Progress	Rev. J. S. Dennis
Little	
Starting in Life	Fowler
Boston Cooking School Cook Book	Farmer
Century	
Dan-a-Dreams	O'Higgins
Rackety-Packetty	Burnett
Toinette's Philip	Jamison
Whitcomb & Barrons	
Plain words about Food	E. Richards
Till the Doctor Comes and How to Help Him	T. H. Hope & M. Kydd
Amer. Tract Society	
Mr. Grosvenor's Daughter	Wright
On a Snowbound Train	"
American Book Co.	
Stories for Children	Lane
Old Greek Stories	Baldwin
Stories of Heroic Deeds	Johonnot
Fairy Stories & Fable	Baldwin
Stories of Great Americans	Eggleston
Stories of American Life and Adventure	Eggleston
Big People and Little People of Other Lands.	Shaw
Stories of Other Lands	Johonnot
Ten Great Events in History	"
Story of the Romans	Guerber
Story of the Greeks	"
Stokes	
Wild Flower Book for Young People	Lounsberry
Home Furnishing	Kellogg
Appleton	
The Victory	Seawell
Little Jarvis	"
Decatur & Somers	"
Lane, N. Y.	
The Bridal of Eustice	Bedford J.
Lathrop	
Blind Alleys	Eggleston
Buz-buz	Pratt
Putnam	
Light Princess	Mcdonald
Scribner	
Sir John Constantine	Couch
Real Soldiers of Fortune	Davis
Rhymes and Jingles	Dodge
Fanciful Tales—	Stockton
Lobo, Rag & Vixen	Thompson-Seton
Dawn of To-morrow	Burnett
Four Aspects of Civic Duty	Taft
Flanagan	
Calendar Stories	Boyle
Cat Stories	Howliston
Funk	
Blue Book of Missions for 1905	Dwight
Outing, N. Y.	
The Pass	White
Book of Camping and Woodcraft	Kelhart
The White Darkness	Mott
Ginn	
Grimm Fairy Tales by Wiltse, 2 vol.	
Ed Pub. Co.	
Stories of the Red Children	Brooks
Children of the Cold	Schwatka
Barnes	
Mr. Pratt	Lincoln
Longman	
Daughter of the Soil	Franois
Page	
Our Little Swedish Cousin	Coburn
Lippincott	
Heroes of Discovery in America	Morris
" " Progress "	" "
" " the Army	" "
Baker Taylor	
Power Lot	Greene
Lee	
Six Popular Tales, 2 vol	Lodge
Small	
Ulysses S. Grant	Wister
Bobbs	
Saul of Tarsus	Miller
Social Secretary (Not holiday edition)	Phillips
Houghton, Boston	
The Country Road	brown
Golden Numbers	Wiggins & Smith
Isidro	Austin
McClure	
The Plow-woman	Gates
Sir Nigel	Doyle
Far from the Maddening Girls	Carryl
Macmillan	
White Fang	Lowdon
Merry Lips	Dix
When Love Speaks	Payne
Lady Baltimore	Wister
People of the Whirlpool	Barbara
Elements of the Theory and Practice of Cookery	Williams
Call of the Wild	Lowdon
Desenchanted	Viand
Simple Experiments in Magnetism and Electricity	Munby
Harper	
The [illegible] Bequest	Mark Twain
The Spoilers	Rex Beach
Miscellaneous	
Aliens or Americans?	Gosse
People of the Plains	Bishop Talbot
Samantha versus Jo-lah	Holley
Peter Pan (in cheap edition)	Barrie
Rose of Old St, Louis	"

***

Annual Rally of Allegany County Bible Schools.

The past year has been one of unusual activity and success. It will be in a spirit of rejoicing that pastors, superintendents, teachers and scholars turn their faces toward Friendship May 30. The convention will strike a strong note in the first session at 10:30 a. m. when Alfred Day will speak on "the grading of the school." In addition to Mr. Day, Rev. J. F. Hartman of Akron, N. Y., will speak on "teacher training" in the afternoon—two mighty men with a mighty subject. The session will close with simultaneous conferences on Home department and Primary work. In the evening Mr. Day will give his masterly address on Bible school evangelization. Wednesday morning there will be four stirring addresses on the organized Bible class, followed by discussion. The afternoon session closing in time for the trains is expected to be the cream of the whole convention. Many gifted speakers of our county will have a part on the program for the two days and considerable time will be given to pointed, practical discussion. Everyone is cordially invited to attend. Send in your name in advance to Rev. F. S. Squyer, Friendship, for entertainment if you can. But come anyway.

***

Mrs. Dora Swain

Death relieved Mrs. Dora Swain Monday morning from her sufferings. She had been ill since January. Death was caused by Hepatitis.

Mrs. Swain was a life long resident of Andover and was the daughter of Marion and Lucretia Wood. She leaves, besides her husband Edward Swain, two sons, George and Frank of this village and a sister, Mrs. Clinton Spencer. Funeral services were held Wednesday afternoon at the Presbyterian church, Rev. H. D. Bacon officiating. Interment was made in Hill side cemetery.

GOLD MEDAL FLOUR

The standard of excellence in a bread flour for America.

UNIVERSAL BEST FLOUR

A blended flour, quality the highest. These flours have been business getters for us We make low prices. It will pay to use them.

H. H. Williams & Co.