PATENTS!

Caveats and Trade Marks obtained, and all patent business conducted for moderate fees.

Our office is opposite U. S. Patent office. We have no sub agencies, all business direct, hence can transact patent business in less time and at less cost than those remote from Washington.

Send model, drawing or photo., with description. We advise if patentable or not, free of charge. Our fee not due till patent is secured.

A book, "How to Obtain Patents," with references to actual clients in your state, county, or town sent free. Address

C. A. SNOW & CO.
Opposite Patent Office, Washington, D. C.

SENECA PAINT & COLOR
—CO'S.—
STRICTLY PURE
HOUSE PAINTS
READY FOR USE.

Prepared from pure White Lead, Linseed Oil and Zinc, and is absolutely free from all deleterious substances.

Defies the elements and is a lasting and economical paint.

Put up in Cans, Pails, Kegs, & Barrels.

WE ARE NOW GRINDING
WHITE LEAD

with a small per cent of fine zinc, which in wearing qualities and results is superior to pure White Lead.

REDUCED PRICES, ANTI-TRUST.

Apply to dealers or write us for samples of colors and prices.

SENECA PAINT & COLOR CO., LD.
SENECA FALLS, N. Y.

Buy the Best!

...ing Machine Co., Cleveland, O.

CHAMBERLAINS

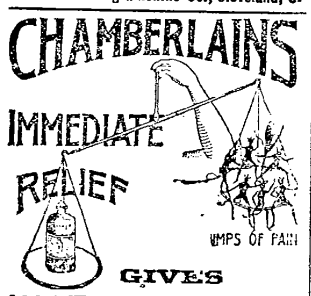

IMMEDIATE RELIEF

CRAMPS OF PAIN

GIVES
INSTANT RELIEF

AN ABSOLUTE CURE FOR

DIARRHŒA,	CHOLERA,
BLOODY FLUX,	CHOLERA MORBUS
COLIC,	COLDS,
RHEUMATISM,	SORE THROAT,
NEURALGIA,	CATARRH,
BRUISES,	DIPHTHERIA,
BURNS,	TOOTH ACHE,
SPRAINS,	CUTS, ETC.

ALSO RESTORATIVE PILLS
AND GREEN MOUNTAIN SALVE.

NO CURE NO PAY Sold with privilege of using half the bottle on trial and if not satisfactory money refunded.

Apply to druggists or sent on receipt of price small 25c. medium 50c. large $1.00

The A. N. Chamberlain Medicine Co.,
ELKHART, INDIANA.

Page CYCLE
SPRING FORK.

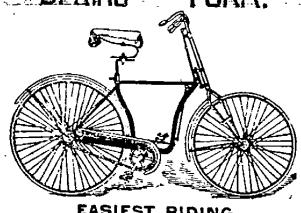

EASIEST RIDING
WHEEL - ON - EARTH.
HAS WITHOUT EXCEPTION THE
FINEST SPRING IN AMERICA.

Rides as gently over obstructions as a carriage and is in every sense of the word a perfect cycle

BUILT
FINEST DESIGN.
FINEST STEEL.
FINEST FINISH.
FINEST BALL BEARINGS.

Do not buy without getting our Catalogue or seeing this wheel.

PAGE STEEL WHEEL CO., TOLEDO, OHIO.

IT COSTS YOU NOTHING.

It is with pleasure that we announce that we have made arrangements with that popular, illustrated magazine, the *American Farmer*, published at Cleveland, Ohio, and read by farmers in all parts of this country and Canada, by which that great publication will be mailed one year, FREE, to the address of any of our subscribers who will pay up all arrearages on subscriptions and one year in advance from date, and to any new subscribers who will pay one year in advance. This is a great opportunity to obtain a first-class farm journal free. The *American Farmer* is a large 16-page illustrated journal, of national circulation, which ranks among the leading agricultural papers. Its highest purpose is the elevation and ennobling of agriculture through the higher and broader education of the men and women engaged in its pursuits. The regular subscription price of the *American Farmer* is $1.00 per year. IT COSTS YOU NOTHING. From any one number ideas can be obtained that will be worth thrice the subscription price to you or members of your household. TRY YOU GET IT FREE. Call and see sample copy.

We send the marvelous French Remedy CALTHOS free, and a legal guarantee that CALTHOS will STOP Discharges & Emissions, CURE Spermatorrhea, Varicocele, and RESTORE Lost Vigor.

Use it and pay if satisfied.

Address, VON MOHL CO., Sole American Agents, Cincinnati, Ohio.

If YOU WISH
to Advertise
Anything
Anywhere
Any time
WRITE TO
GEO. P. ROWELL & CO.
No. 10 Spruce Street,
NEW YORK.

"Nothing Succeeds Like SUCCESS" IT MAKES SOAP.

HOUSE KEEPING A SUCCESS.
ABSOLUTELY PURE
HIGH GRADE LAUNDRY SOAP.

BUY
A soap free from impurity, that will not injure hands or fabric, and that is in every way a proven
SUCCESS.

SPECIAL INDUCEMENTS TO THE TRADE.

R. H. MEAGLEY'S SONS,
BINGHAMTON, N. Y.

BUY A FENCE
THAT IS A
THE "STYRON" FENCE
MADE OF
CEDAR PICKETS
AND
GALVANIZED WIRE
LASTS A LIFE-TIME.

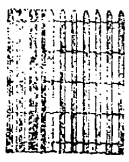

ECONOMICAL, HARMLESS, ORNAMENTAL.
FOR YARD, GARDEN OR FARM.
Write for circulars and estimates to
The Styron Fence Co., Mfgrs.
50 to 85 Calon St., Norfolk, Va., and 2125 Market St., Phila.

N. B.—If you will mention this paper when writing and send us addresses of five active farmers, we will mail you a handsome souvenir.

Boiling Eggs and Making Coffee.

"I think there are more egg and coffee cranks than any other," said the head of a large house furnishing store. "Nearly every day inquiry is made for some new coffee pot or some new method of boiling eggs or more probably timing eggs while they are boiling. This little hour glass was invented a few years ago. It is to hang on the wall to notify the cook when the egg is soft, medium or hard. 'You put it right in the water with the eggs, I suppose,' said a lady the other day before I explained its use." There are probably more patents yearly issued in connection with this simplest process in cooking and for coffee pots than for almost anything else in the realm of the kitchen. All this goes to show that there are a great many cooks in America who have not yet learned how to make coffee or boil eggs or such inventions would not find ready sale.—New York Tribune.

When Baby was sick, we gave her Castoria.
When she was a Child, she cried for Castoria.
When she became Miss, she clung to Castoria.
When she had Children, she gave them Castoria.

FEMALE WEAKNESS POSITIVE CURE

To THE EDITOR:

Please inform your readers that I have a positive remedy for the those and one ills which arise from deranged female organs. I shall be glad to send two bottles of my remedy FREE to any lady if they will send their Express and P. O. address. Yours respectfully, MRS. M. B. MARCHISI, 50 Cedar St., N. Y.

It looks like a patent remedy but it isn't. Simply the result of a smart doctor's investigations of blood troubles and their cure. That's all there is to *Diamond's Blood Bitters*. It used to be that you'd have to pay a physician his charge, and the druggist his, and keep on paying. Now you can buy the right medicine ready made and pay less for it—fifty to one hundred per cent less. Trial bottle, 50 cents.

Diamond Medicine Co.,
501 503 Washington Street,
Buffalo, N. Y.

Very Embarrassing, Certainly.

He—What is the subject of your graduation essay, Miss Edith?

She—Perfectly horrid! All about the capital punishments of the Eighteenth and Nineteenth centuries, you know. What odious wretches our ancestors were, Mr. Hoffman! Electricity is bad enough, but how mortifying it must have been for one to be killed and chopped to atoms before one's very eyes! American Grocer.

WORST CASES CURED TO STAY CURED IF UNCOMPLICATED BY ORGANIC DISEASE. Incurable cases declined.

ASTHMA

WE WANT NAME OF EVERY ASTHMATIC. Examination free by mail.
P. HAROLD HAYES M.D.
BUFFALO, N. Y.

HOW I EARNED AN ISLAND.

Enterprising Young Man: True & Co. instructed and assisted me. I worked steadily and made money faster than I expected. There is a fine island in Lake Huron and I own a small summer hotel. If I don't succeed at that, I will go to work again at the business in which I made my money. True & Co.: I shall write strong and talk up your business everywhere I go. If we die and if you work industriously, you will give me time for Christmas, can island and hotel is yours. Money can be earned at our new line of work, easily and honorably, by men and women of all ages, young or old, in their own localities. Whether they live or travel, or devote their whole time or spare moments, we will prove it to be the best paying business they ever knew of. Any one of our workers can earn from $25 to $50 per week and upwards, and a few earn even more than this. We can furnish you the means to begin work upon, FREE. This is no more than we can do, and we feel sure that a great, good, honorable, paying business lies before the worker who sees our offer. Whatever you are and whatever your surroundings, you will do well to look at this wonderful offer. Delay may cause you to lose a fortune. Address at once, True & Co., Box 440, Augusta, Maine.

Scientific American
Agency for
PATENTS
COPYRIGHTS, TRADE MARKS, DESIGN PATENTS, COPYRIGHTS, etc.

Information and Handbook sent free. Oldest bureau for securing patents in America. Every patent taken out is brought before the public by a notice given free of charge in the

Scientific American

Largest circulation of any scientific paper in the world. Splendidly illustrated. No intelligent man should be without it. Weekly, $3.00 a year; $1.50 six months. Address, MUNN & CO., PUBLISHERS, 361 Broadway, New York.

More Dresses for Less Money.

Dressmaking at home is one of the "social economies," but a stylish wardrobe at half the cost is one of its compensations. Besides, you have an opportunity of working out your own ideas, which the modiste either can't or won't do. The great fatigue has deterred many ladies from making their own dresses, but with Hall's Bazar Form this objection is effectively removed. It is adjustable, and can be made to fit NEARLY EVERY size. When covered with a waist and arranged to fit your own proportions, the Form becomes an exact model of yourself.

Price of Complete Form, $6.50; Price of Skirt Form, $3.50; Price of Skirt Form, Wood Standard, $3.00. Sent to any address on receipt of price.

All dry goods jobbers—Butterick, McCall's, Taylor's, Demorest, Harper's Bazar, etc.—unite in saying that the Form is the only perfect dress form. When not in use can be folded and put away like an umbrella.

Write for new illustrated brochure, "More Dresses for Less Money," giving full particulars

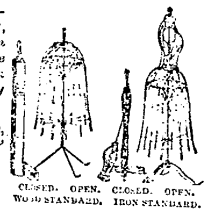

PLEASE MENTION THIS PAPER.

Hall's Bazar Form Co., 833 Broadway, NEW YORK.
LONDON OFFICE: 173 REGENT STREET.

FIELD & ALDEN GRANITE WORKS
HORNELLSVILLE, N. Y.
ARTISTIC MONUMENTAL WORK
FROM
NEW AND ORIGINAL DESIGNS.
WRITE US FOR DESIGNS & PRICES.
GRANITE WORKS & QUARRIES AT BARRE, VT. AND QUINCY, MASS.

MOST POPULAR BUGGY ON WHEELS

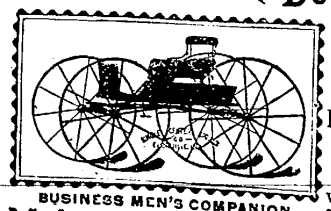

SINGLE CENTER SPRING.

POINTS
Body always level.
Load distributed at five points on rear axle.
Gear, best grade steel throughout.
Spring, long and elastic, makes easest riding wagon made.
Runs easy because it always tracks.
30 pounds lighter than a side bar.
Superior first-class wagon.
Made of choicest materials.
Spring and Gear guaranteed two years.

Vehicles of every style made on this Spring.
CATALOGUE ON APPLICATION. AGENTS WANTED.

BUSINESS MEN'S COMPANION.
Defies Competition for Rough Roads.
SINGLE CENTER SPRING CO., EVANSVILLE, INDIANA.

ERIE LINES

The Great Trunk L...
BETWEEN
THE EAST AND W...

Pullman's finest palace cars ... perior modern coaches to New ... Philadelphia, Boston, Chicago, ... land, Cincinnati and St. Louis.

TIME TABLE.

Adopted May 10, 1891. ... Standard Time.

Eastward from ANDOVER.

10.25 a. m. daily. No. 30 ... accommodation ... reliable will be transported ... Andover at 10.33 a. m. daily. ...

1.12 p. m. daily except Sundays. ... through and accommodation.

6.54 p. m. daily. No. 18. ... accommodation. Passengers for points ... Jeffersville will be transported at ... No. 12, Atlantic Express, which ... of 7.30 p. m., but does not ...

Westward from ANDOVER.

7.00 a. m. daily except Sundays. No. ... through and accommodation.

8.43 a. m. daily. No. 3. Express ... Cleveland, Chicago, Cincinnati, St. Louis and West.

1.49 p. m. daily. No. 29. ... Indianapolis, Decatur, Springfield, Quincy, Keokuk and Burlington.

8.22 p. m. daily. No. 1. Express ... Cleveland, Cincinnati and ... through sleeping cars ...

Further information from A. L. ... agent at Andover, O.

A. W. ... Gen'l Pass. Agt., ...
D. L. ... Gen'l Supt., ...

B. E. & C. R. R.

T. C. PEARL, ...

Eastward		
Express		
Cincinnati		
Accommodation		
Mail		
Accommodation		
Express		
Westward		
Express		
Accommodation		
Mail		
Accommodation		
Express		

W. W. ...

F. M. BAKER, Agt. ...

W., C. & P. R. R.

Time Table ...

North Bound.			
No. 1			
No. 3			
No. 5			
No. 7			
No. 9			
No.