"HUSTLE."

Such Are the Greetings of the Great Northwestern Cities.

The keynote and countersign of life in the cities of the Northwest is the word "hustle." We have caught it in the East, but we use it humorously, just as we once used the Southern word "skedaddle," but out West the word hustle is not only a serious term, it is the most serious in the language. One day, as I sat in the lobby of one of the great hotels in the older pair of twin cities, I heard two old friends greeting one another with ardent expressions of friendship and delight. They had not met for a long while, and each asked about the other's Lizzie and Fannie and their respective little ones. All of a sudden I heard one say:

"Well, see you to-night, I suppose. I have got to go."

"Where have you got to go to?" the other inquired, plainly disappointed that the pleasant interview was not to be prolonged.

"Where?" the other echoed. "Why, to hustle, of course. I have lost ten minutes standing here talking to you. I'm going out to hustle."

The word always jars upon the ear of an Eastern man when it is seriously spoken, but it is preferable to that other expression once dominant in the West, but now all but abandoned. That was the word "rustle." The noun a "rustler" and the verb "to rustle" meant precisely what is conveyed by the newer terms a hustler and to hustle. At the first blush, as they say out West, rustle seems the better word. There is a hint of poetry in the suggestion of the sound of moving leaves upon the ground or of the silken dress of a lady moving rapidly. Moreover, that was what the word was intended to convey, the idea being that of a man who moves so rapidly that the dead leaves upon the earth rustled as he swept along. But in its origin it is a word of evil intent, for the cowboys invented it and applied it to cattle-thieves, rustlers being the swift raiders who stole upon the grazing cattle on the plains and rustled off with as many head, or beasts, as they could get away with. Therefore rustle is the worse word of the two. But to one who lives where neither word is in familiar use there is little choice, since the actual meaning of hustle is not far different from that of jostle. Both imply a serious and even brutal lack of consideration for other persons, who are elbowed and pushed out of the way by the hustler as rowdies are hustled along by the police.—[Harper's Magazine.

Recluses in Australia's Mines.

In parts of Australia one comes across a characteristic class in the shape of old miners who haunt the deserted diggins, or the banks of gravelly-bottomed streams which hold some traces of the shining treasure in their beds—relics of the old days of the mining craze, ancient hulks stranded where the reflux of the great wave of excitement and speculation has left them. One comes across their huts now and then in the thick scrub along the water course, and finds in each a bronzed and bearded hermit who greets the visitor with a quiet "Good-day, friend," as he looks at him with lustreless eyes. The old fire of expectation and hope has gone out of these orbs; they show nothing but the settled and patient acceptance of disappointed hopes, which in the case of many weaker men, has caused madness or self-distruction.

The history of many of these recluses would furnish material for absorbing romances; of wild, ungovernable youth when home and friends were left on the other side of the world in the eager onset upon fortune in the Australian gold diggings; of manhood spent in dark shafts or under the blazing sun in rocky gullies amid the hopes and disappointments of an army of men who thirsted and gambled for gold; of an old age which had nothing but memories to live upon, when life was supported by the few grains of gold which daily labor csuld still extract from the banks of the improvised stream. The men who have experienced these vicissitudes are not, as a rule, drawn into companionship thereby; they prefer to live alone, nor from week's end to week's end do they see or desire the presence of any other human being. Lost in the remote wilds of the bush, they have acquired something of the shyness and love of solitude which characterizes the furred and feathered creatures about them—as silent as the songless birds, living lives as destitute of fragrance as the scentless flowers.

A Bootblack's Odd Sign.

The United States once claimed the "Learned Blacksmith," but it has remained for Liverpool, England, to come forward in these latter days with a "Learned Shoeblack," who displays the following as a sign as well as a proof of his erudition:

"Pedal teguments artistically illuminated in ebon hues and lubricated in a workmanlike manner for the infinitesimal remuneration of two pence. Antiquated teguments (pedal or superpedal) expurgated judiciously and resuscitated with exceeding expedition for a nominal compensation. Of the innumerable foretastes of heaven and of paradise, which every patron is permitted to partake, I would simply and briefly remark that from the eventuation of the operation to its ultimate successful completion, the patron reclines superincumbent on cushions which a sybarite might envy. In this superlatively luxurious

Freaks of Nature.

A Picture of Spokane Falls in the Eye of a Horse.

Some rare and unaccountable freak of nature has made a natural wonder of an unassuming white horse at Spokane Falls, Wash., says the St. Louis Republic. The wonder is not the horse himself, but in a picture which covers the front part of the left eye of the animal. Anyone who has ever had the pleasure of a visit to Spokane will remember the falls which give the city its other name; that is, the name of Spokane Falls. The picture in the horse's eye is a perfect minature of the falls, island, mill, and all. The animal's optic has been examined by hundreds of persons, including photographers, scientists, opticians, etc., and the miniature in the eye has been carefully compared with photographs and engravings of the falls, and all have concurred in pronouncing it a wonder of wonders and a most remarkably correct picture. The owner of this wonderful creature, a Mr. Deakin, has been offered all the way from $5,000 to $10,000 for his curiosity, but so far he has refused all offers, seeming to prefer being pestered to death by sightseers, who come by the thousands to view the uncanny picture and ask questions. A traveler, C. A. Dillman, who took a peep at the "Wonder of the Rockies" last summer, has the following to say in regard to the horse and the picture: "Mr. Deakin sent the horse around to the hotel where I stopped, in order that I might see him. The animal is white in color and of medium size. I was somewhat skeptical about the story of the picture until I had looked into the horse's left eye. Judge of my astonishment when I saw therein depicted a perfect reproduction of the falls of the Spokane River, as true to life as any photograph. The part of the falls shown is from the waterworks across to the mills. The island upon which the water-works building stands is also shown. The picture is absolutely perfect in every detail. The horse is one of a number bought in by horse-dealers, and has been the property of the present owner (who, by the way, was the discoverer of the picture) but a short while."

There is more catarrh in this section of the country than all other diseases put together, and until the last few years was supposed to be incurable. For a great many years doctors pronounced it a local disease, and prescribed local remedies, and by constantly failing to cure with local treatment, pronounced it incurable. Science has proven catarrh to be a constitutional disease, and therefore requires constitutional treatment. Hall's Catarrh Cure, manufactured by F. J. Cheney & Co., Toledo, Ohio, is the only constitutional cure on the market. It is taken internally in doses from 10 drops to a teaspoonful. It acts directly upon the blood and mucous surfaces of the system. They offer $100 for any case it fails to cure. Send for circulars and testimonials. Address F. J. CHENEY & Co., Toledo, O.

☞ Sold by Druggists, 75c.

A thousand tons of chickens are shipped from Sussex County to London, England, yearly.

Best of All

To cleanse the system in a gentle and truly beneficial manner, when the Springtime comes, use the true and perfect remedy, Syrup of Figs. One bottle will answer for all the family and costs only 50 cents; the large size $1. Try it and be pleased. Manufactured by the California Fig Syrup Co. only.

Coal is mined in thirty-one out of the forty-four States in the Union.

FITS stopped free by DR. KLINE'S GREAT NERVE RESTORER. No fits after first day's use. Marvelous cures. Treatise and $2 trial bottle free. Dr. Kline, 931 Arch St., Phila., Pa.

The pin factories of the United States manufacture about 18,000,000,000 pins a year.

If afflicted with sore eyes use Dr. Isaac Thompson's Eye-water. Druggists sell at 25c. per bottle

A company has been organized to make a summer resort of the historic site of Valley Forge, Penn.

Rich onyx discoveries have been made at Tehuacal, Mexico.

A leading actress remarked to a reporter, "The last time I played here I was worn out, but Lydia Pinkham's Vegetable Compound has since made a new woman of me."

Immense bituminous deposits recently have been found in Al-ace, Germany.

The worst cases of female weakness readily yield to Dr. Swan's Pastiles. Samples free. Dr. Swan, Beaver Dam, Wis.

Ohio has eight living ex-Governors, three of whom are Democrats. U10

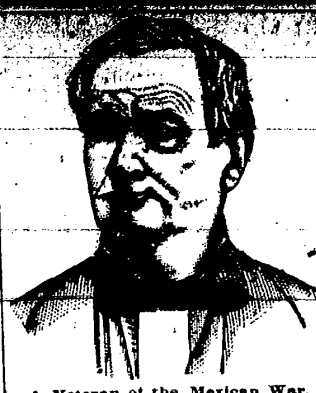

A Veteran of the Mexican War.

Samuel L. McFadin, whose portrait appears above, is a prominert citizen of Logansport, Ind., and one of but seventeen surviving veterans of a company of ninety-two young men who left that city forty-five years ago for the seat of War in Mexico. He now holds the position of Marshal of National Association, and although well advanced in years is still hearty and hale. In writing of his health he says: I had been troubled for a long time with Rheumatism, Kidney and Liver Complaint and could hardly get around. Suffered great pain night and day. After trying many different kinds of medicines and finding no relief, at last through the advice of a friend I purchased Dr. Kilmer's Swamp Root from one of our leading Druggists, B. F. Kesling, and must say it has helped me wonderfully, as I now walk without pain.

It is the only medicine that has done me any good, and has been a great benefit in invigorating and building up my system, greatly assisting the liver, kidneys and digestive organs. This is the first recommendation I have ever given a medicine and it affords me pleasure to call the attention of the public to the merits of this wonderful specific. Those who try Swamp-Root have generally first employed the family physician, or used all the prescriptions within their reach without benefit. As a last resort, when their case has become chronic, the symptoms complicated and their constitution run down, then they take this remedy, and it is just such cases and cures that have made Swamp-Root famous and given it a world-wide reputation.

JOHNSON'S ANODYNE LINIMENT

FOR HOUSEHOLD USE

UNLIKE ANY OTHER.

ORIGINATED

For INTERNAL as much as EXTERNAL use.

By an Old Family Physician.

SOOTHING, HEALING, PENETRATING

Dropped on Sugar, Children Love

to take Johnson's Anodyne Liniment for Croup, Colds, Sore Throat, Tonsilitis, Colic, Cramps and Pains. Relieves Summer Complaints, Cuts and Bruises like magic. Cures Coughs, Asthma, Catarrh, Bronchitis, Cholera-Morbus, Chilblains, Chaps, Soreness in Body or Limbs, Stiff Muscles or Strains. Inhale for Nervous Headache. Illust'd Pamphlet free. Sold everywhere. Price 35 cts. Six bottles, $2.00. I. S. JOHNSON & CO., Boston, Mass.

If you have Malaria, Piles, Sick Headache, Costive Bowels, Dumb Ague or if your food does not assimilate,

Tutt's Tiny Pills

will cure these troubles. Dose small. Price, 25c. Office, 39 Park Place, N. Y.

AGENTS make 100 per Ct. and win $748 CASH PRIZE on my corsets, belts, brushes and medicines. Sample free. Territory. Dr. Bridgman, 373 B'way, N. Y.

RISING SUN STOVE POLISH

DO NOT BE DECEIVED

By Pastes, Enamels, and Paints which stain the hands, injure the iron, and burn off. The Rising Sun Stove Polish is Brilliant, Odorless, Durable, and the consumer pays for no tin or glass package with every purchase.

It is proposed to utilize the waste culm or refuse coal of the Pennsylvania mines for fuel.

How to Prove It.

A rash assertion cannot be made strong by simple reiteration. If we say a thing is prompt in its action and its effects are permanent, there should be evidence to support the assertion and that evidence should be without a flaw, like the following: January 17th, 1883. Messrs. Geo. C. Osgood & Co., Druggists, Lowell, Mass., write: "Mr. Lewis Dennis, 126 Moody St., desires specially to say: "Orrin Robinson, of Graniteville, Mass., a boy of twelve years, came to my house *in the Summer of* 1881 walking upon crutches, his left leg having been lame at the knee for over two months. I had some St. Jacobs Oil in the house which I gave him to rub on his knee. In six days he had no use for his crutches, and went home well without them, and he has been well since. St. Jacobs Oil cured him." After an interval of about four years Messrs. Osgood & Co., on June 18th, 1887, were asked about the condition of this case and they replied: Lowell, Mass., July 9th, 1887. "Gentlemen: Mr. Lewis Dennis has just called and informs me that the boy Orrin Robinson, who was a poor cripple on crutches and was cured by St. Jacobs Oil in 1881, has remained permanently cured. The young man has been and is now at work every day at manual labor; a case certainly which proves the efficacy of St. Jacobs Oil. Mr. Dennis tells me also that he had rheumatism; that he tried many remedies that were of no use, and that St. Jacobs Oil cured the rheumatism permanently, as it has not troubled him for years." Geo. C. Osgood, M. D.

Bethany, Mo., August 4th, 1888: Suffered for years with neuralgia; but was finaly cured by St. Jacobs Oil. T. B. Sherer.

In the spring of '76 I was taken with lumbago; was bed-ridden and given up by physicians; suffered one year; was cured by St. Jacobs Oil; cure has remained permanent. Mrs. I. Powelson, Gann, Ohio.

The Pennsylvania and the Reading railroad companies will make a fine display at the World's Fair, Chicago.

A SLIGHT COLD, if neglected, often attacks the lungs. BROWN'S BRONCHIAL TROCHES give sure and immediate relief. Sold only in Boxes. Price, 25 cents.

Rome, Italy, contains a population of 432,658, according to the latest census.

"I have in my employ a man who has been a victim of periodic headaches for years, has tried all kinds of treatment, and I have tried various remedies on him. Your Bradycrotine helps him more than anything ever did." O. D. Kingsley, M.D., White Plains, N. Y. 50 ct.

A florist at Floral Park, N. Y., has fifty acres given to the culture of the gladiolus.

The Lydia E. Pinkham Medicine Co., Lynn, Mass., are giving away a beautiful illustrated book, "Guide to Health and Etiquette." Ladies should send their address and stamp for copy.

Boston, Mass., is objecting to the use of straw in her horse cars.

There's nothing left of Catarrh, when you use Dr. Sage's Catarrh Remedy. With the poisonous, irritating snuffs and strong, caustic solutions, a good deal *is* left. They may, perhaps, stop it for a time, but there's danger of driving it to the lungs. They work on false principles.

But Dr. Sage's Remedy *cures* it, no matter how bad the case, or of how long standing. Not only Catarrh itself, but Catarrhal Headache, Cold in the Head—everything catarrhal in its nature. The worst cases yield to its mild, soothing, cleansing and healing properties. So will yours. You may not believe it, but the proprietors of Dr. Sage's Remedy *do*.

And to prove it they make you this offer:

If they can't cure you, they'll pay you $500 in cash. It's a business proposition from a responsible house.

But do you think they'd make it if they, and *you*, couldn't depend upon their medicine?

ASTHMA CURED TO STAY CURED. We Want Name and Address of Every ASTHMATIC P. Harold Hayes, M.D. BUFFALO, N.Y.

Piso's Remedy for Catarrh is the Best, Easiest to Use, and Cheapest.

CATARRH

Sold by druggists or sent by mail, 50c. E. T. Hazeltine, Warren, Pa.

W. L. DOUGLAS $3 SHOE FOR GENTLEMEN,

Is a fine Calf Shoe, made seamless, of the best leather produced in this country. There are no tacks or wax threads to hurt the feet, and is made as smooth inside as a hand-sewed shoe. It is as stylish, easy fitting and durable as custom-made shoes costing from $4.00 to $5.00.

This shoe has been on sale throughout the United States over eight years, and has given excellent satisfaction, as the increasing sales show. We are now selling more shoes of this grade than any other manufacturer in the world. Try a pair—you cannot make a mistake. One trial will convince you that it is the

Best Shoe in the World for the Price.

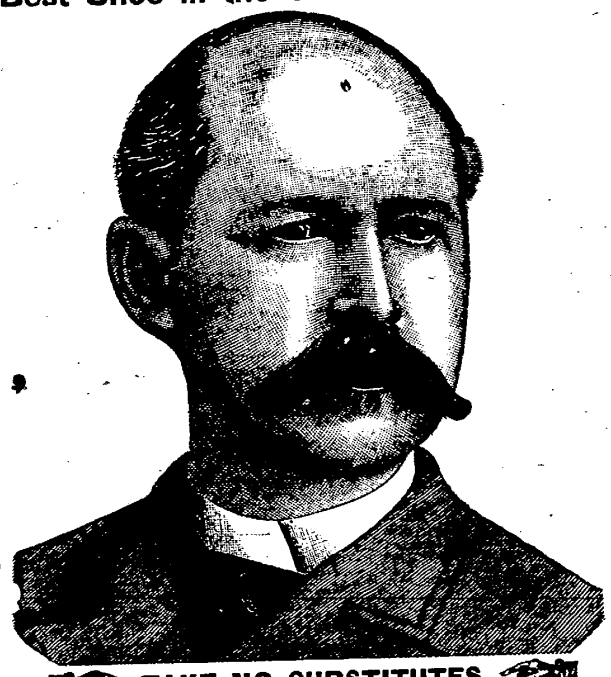

TAKE NO SUBSTITUTES.

W. L. DOUGLAS FINE CALF HAND-SEWED $4.00 and $5.00 SHOES for Gentlemen are very stylish and durable. Those who buy this grade get a bargain, as shoes of this quality are sold every day from $6.00 to $9.00.

W. L. DOUGLAS $3.50 POLICE CALF SHOE is made with three heavy soles, Extension Edge; it gives excellent satisfaction to those who want to keep their feet dry and warm. If you want to walk with ease, buy this shoe. One pair will do for a year.

W. L. DOUGLAS $2.50, $2.25 and $2.00 SHOES are excellent shoes for every day. Workingmen all wear them.

W. L. DOUGLAS $3.00, $2.50 and $2.00 SHOES for Ladies are made of the best Dongola. They are very stylish, durable and splendid fitting. They meet the wants of all classes. Every lady who buys a pair of these shoes gets a bargain.

W. L. DOUGLAS $2.00 and $1.75 SCHOOL SHOES are worn by the boys everywhere. They are made strong, stylish and durable.

CAUTION.

W. L. DOUGLAS' NAME AND THE PRICE is stamped on the bottom of each shoe. Look for it.

W. L. DOUGLAS, Brockton, Mass.

It is a duty you owe to yourself and your family during these hard times to get the most value for your money. You can economize in your foot-wear if you purchase W. L. Douglas Shoes, which, without question, represent a greater value for the money than any other make in the world, as thousands who have worn them will testify.

If there is no dealer in your vicinity who keeps W. L. DOUGLAS SHOES, then send direct to the factory, inclosing advertised price. Shoes are sent to all parts of the country, postage free.

HOW TO ORDER BY MAIL. For Gentlemen's and Boys' Shoes, state size and width usually worn, whether Congress or Lace, Cap Toe, Narrow Cap or Plain Medium French Toe is desired.

Ladies' Fine Shoes are worn by many, whether Opera or Common Sense Toe is desired.

Good Responsible Wholesale Agents wanted in all unrepresented towns. Local agents, if good credit can be established in their town. W. L. DOUGLAS SHOES are advertised in local papers, free, by applying at once. Be sure to send for Special List "B," containing full information. Sent free. W. L. DOUGLAS, Brockton, Mass.

The Best Blood Remedy

IS SWIFT'S SPECIFIC, because it never fails to force out the poison; it builds up the system with new rich blood, and it is harmless, because entirely vegetable.

Mrs. E. J. ROWELL, No. 11 Quincy Street, Medford, Mass., says that her mother has been cured of Scrofula by the use of four bottles of S. S. S., after having had much other treatment and being reduced to quite a low condition of health, as it was thought she could not live.

"Having suffered much from contagious Blood Poison, after using half a dozen bottles of Swift's Specific I was restored to perfect health, and all eruptive sores disappeared.—J. CROSBY BYRON, 208 Third Avenue, Pittsburg, Pa."

☞ Treatise on Blood and Skin Diseases, mailed free.

SWIFT SPECIFIC COMPANY, ATLANTA, GA.

THE COST IS THE SAME.

The Hartman Steel Picket Fence