Just a Question or Two.

Of the innumerable questions which printers are called upon to answer, the following are the most sensible:

Do you print both sides of the paper at once?

How long does it take to make a newspaper?

S'pose you write everything you print, don't you?

Why are these boxes of different sizes, and how do you know where to find a certain letter?

Can't you print a picture of anything you want to? I should think you could.

Why can't you?

(After printing some horse-bills for [illegible] he found fault with them because the 'cut' was not just like his horse.) On another occasion, a gentleman came to us with the information that he had left his horse in front of the office and he wanted a picture of it taken and some bills printed.)

If you print 100 bills for $3 I suppose you will let me have four for 12 cents?

I should think it would be just fun to be an editor—you don't do anything but sit down and read newspapers and stories all day.

Do you throw your type away after you have printed upon it once?

You don't care if I take a handful of this type, do you?

It can't be very hard work to set type all day—is it, now?

Would it be any harm if I should easily pick it up again—you are a printer.

Can't I help you print something?

I wish you would print my name for me; it wouldn't be much trouble to print off just one name.

What is this for? what do you do with that? what makes that look so funny? what are you going to do now? what for? why? what makes you keep so still? you don't care if a fellow just talks, do you?

By the time a man goes through with this list of questions his company becomes so monotonous that he cannot fail to perceive its effects upon his listeners, and he walks off with the impression that we have treated him unkindly and impolitely.

The Northern Central Railway Engineers, who have recently surveyed the Valley and Lake Route for the proposed new Road from Elmira to Geneva, informs us that they shall report it as the *easiest, cheapest and most feasible* of all the lines connecting those two places. They will set their depot stakes in this village somewhere on Main street, between the residence of Mr. Ayres and the residence of the editor of this paper. In Watkins, the depot will be near the old toll gate house, just at the eastern turn of the [illegible]

Sour Tiex.—A little story is related of a Weldon, N. C., apothecary.—The said compounder of drugs is somewhat on the scrawny order, possessing not enough of surplus flesh to make him corpulent. He had in his back room a genuine skeleton. While out recently, his clerk induced a young freedman to visit this room, and exhibited to him this relic of the dead.—Visions of Ku-Klux arose before this freedman's mind, and he broke for the street. The lime of the mortar soon coming in, learned the cause of his fright, and going into the street spoke soothingly with a view of quieting his fears. To the mortification of the druggist, the boy sang out: "No yer don't—yer can't fool me; I knows yer. I've seen dem gut yer close on!"

In answer to several fair ones inquiring in regard to wedding anniversaries, we publish the following, which we believe is generally accepted:

1st Anniversary		Linen
5th	"	Wooden
10th	"	Tin
15th	"	Chrystal
20th	"	China
25th	"	Silver
30th	"	Woolen
35th	"	Silk
50th	"	Golden
75th	"	Diamond

[illegible] Sale.

[illegible]—Charles F. Wadsworth, [illegible] Wadsworth and Martin Brimmer, as [illegible] will and testament of James [illegible] deceased, against George P. Ketch-[illegible] Lester [illegible] Hiram B [illegible] Farmers & Mechanics [illegible] Hiram P. Mills, Eleazar [illegible] [illegible]

[illegible] decree of the Supreme Court [illegible] action dated at [illegible] said Court, held at the Court [illegible] Livingston county, on the 31st [illegible] which has been duly entered [illegible] Allegany county [illegible] at the Court-house in [illegible] county, on the 10th day of [illegible] in the afternoon, the premises [illegible] as follows, viz:—[illegible] parcel of land situate in [illegible] County of Allegany, [illegible] in township [illegible] part of the Cun-[illegible] and containing eighteen [illegible] hundredths of an acre [illegible]

[illegible], Sheriff.

[illegible] postponed until the [illegible] same hour and place,

[illegible], Sheriff.

[illegible]y-made
[illegible]ing
[illegible]lis

LEGAL.

Election Notice.

SHERIFF'S OFFICE, ANGELICA, August [illegible] COUNTY OF ALLEGANY, [illegible] 1871.

NOTICE IS HEREBY GIVEN, pursuant to the Statutes of this State, that the annexed notice from the Secretary of State, that the General Election in this State will be held in this County on the Tuesday succeeding the first Monday of November next, at which election the officers named in the annexed notice will be elected. [illegible]

STATE OF NEW YORK, OFFICE OF THE SECRETARY OF STATE. } Albany Aug 1, 1871.

To the Sheriff of the County of Allegany:

SIR:—NOTICE IS HEREBY GIVEN, that at the General Election to be held in this State, on the Tuesday succeeding the first Monday of November next, the following officers are to be elected, to wit:

A Secretary of State in the place of Homer A. Nelson.

A Comptroller in the place of Asher P. Nichols.

A Treasurer in the place of Wheeler H. Bristol.

An Attorney-general in the place of Marshal B. Champlain.

A State Engineer and Surveyor, in the place of David B. McNeil.

All whose term of office will expire on the last of December next.

Also a Justice of the Supreme Court for the Eighth Judicial District, in the place of Richard P. Marvin, whose term of office will expire on the last day of December next.

Also a Senator for the Thirtieth Senate District, composing the Counties of Allegany, Livingston and Wyoming.

COUNTY OFFICERS—Also to be elected for said County.

A member of Assembly.

A County Judge in the place of Wolcott Hatch

A District Attorney in the place of Rufus Scott.

Two Justices of Sessions in the place of Charles S Clark and Washington Moses.

A Coroner in the place of William W Cobb.

All whose terms of office will expire on the last day of December next.

Also a Coroner in the place of Adelbert W Tritman, whose term of office commenced January 1, 1871.

The attention of Town and City Election Boards Inspectors of Election and County Canvassers is directed to Chapter 712 of the Laws of 1871, herewith printed, as to the supply of ballot boxes, form of ballots and manner of canvassing votes, to wit:

CHAPTER 712.

AN ACT in relation to the Election of Representatives in Congress, Senators and Members of Assembly.

Passed April 25, 1871; three-fifths being present.

The people of the State of New York, represented in Senate and Assembly do enact as follows:

SEC. 1. At each annual or special election at which a Representative in Congress, Senator or Member of Assembly is hereafter to be elected, the inspectors in the several election districts in the State, shall provide and keep a separate box in which all ballots for Representative in Congress, to be indorsed "Congress" shall be deposited; also a separate box in which all ballots for Senator, to be indorsed "Senate" shall be deposited; and also a separate box in which all ballots for Member of Assembly, to be indorsed "Assembly" shall be deposited, and the ballots deposited in said several boxes shall be estimated and canvassed in the order named above, respectively, and immediately following the estimate and canvass of the ballots indorsed "State."

SEC. 2. All acts and parts of acts in conflict with the provisions of this act are hereby repealed.

SEC. 3. This act shall take effect immediately.

Respectfully yours, &c.,
HOMER A. NELSON, Secretary of State.

Go and see the splendid assortment of Watches, Clocks and Jewelry of all kinds, Spectacles, &c., kept by
ALLEN & MOURHESS
Greenwood st., Andover, N. Y.

MONEY TO LOAN
[illegible] Real Estate
[illegible] the counties of Wyoming, Genesee, [illegible] Allegany, [illegible], Erie or any adjoining [illegible] of New York.
[illegible] inquiry may [illegible] (county clerk)
[illegible] N. Y. [illegible] Halsted

1871 THE TWO NEW 1871
D. Rawson Mowers
AND THE
OLD RAWSON
MOWER!
MANUFACTURED BY
D. Rawson & Co.,
BELMONT, N. Y.,

HAVING BEEN GREATLY IMPROVED,

Are offered to the Public as

THE BEST IN USE!

WE MANUFACTURE THREE kinds of Machines. Our new Two Motion Mower is the lightest draft four feet Cutting Machine in the world, having all the weight except the finger bar upon the driving wheels. The finger bar can be tipped forward or backwards from the driver's seat while in motion, thus cutting low or high as desired; and can be set at three different heights upon the wheel [illegible]

D. Rawson Clipper

Was third in the list of light draft machines at the

Great Trial at Elmira

In 1870, but with the improvements of 1871, it ranks **Second Only**, our Combined or Two Motion Machine rating first. We also manufacture

THE OLD RAWSON MACHINE
WITH IMPROVEMENTS.

We make it with or without a castor wheel as desired. This castor wheel, (of which so much is said by parties interested in some other machine,) has been much improved by us, and as now put upon machines by us is far ahead of any of the wonderful improvements advertised by others. We also put this Castor Wheel attachment upon our Clipper Machines when desired.

Our Machines are manufactured of the BEST MATERIAL,

AND WE CHALLENGE
COMPARISON
AS TO WORKMANSHIP, WITH ANY MACHINE THE WORLD!

Our Machine is not made entirely of wrought iron and steel, but contains as great a proportion of each as any other machine, and is just what we say it is. Our machines are the

Lightest Draft Machines

in the market, and were so proved at the great trial in Elmira.

WE MANUFACTURE OUR MACHINES IN DIFFERENT STYLES,

with Skeleton Frame, the gearing covered, and with iron and wooden frame.

The public are requested to notice that the D. RAWSON Combined Machine and the D. Rawson Clipper, (being the two above mentioned) are Light draft machines,) are Manufactured at Belmont, N. Y., and Nor Elsewhere.

The Old Rawson Mower, as manufactured by us, is the same machine [illegible] except [illegible] improvements [illegible] attachment and Cutting Apparatus.

We also manufacture a Superior Wheel Rake with Steel Teeth.

D. R[illegible]
Belmont, Allegany Co., N. Y.
J. CLARK, AGENT,
128 Andover, Allegany Co., N. Y.

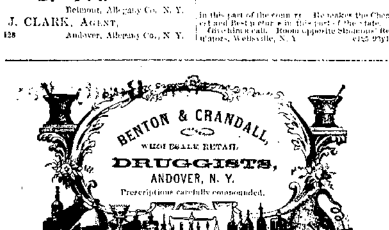

A FULL ASSORTMENT OF

Drugs, Chemicals & Dyes,

AT

Benton & Crandall's.

A LARGE ASSORTMENT OF

PATENT MEDICINES

AT BENTON & CRANDALL'S.

TRUSSES and SUPPORTERS
AT BENTON & CRANDALL'S.

A LARGE STOCK OF
DYE STUFF,
with full directions for coloring, at
BENTON & CRANDALL'S.

MACHINE OIL
AT BENTON & CRANDALL'S.

Turpentine and Varnish
AT BENTON & CRANDALL'S.

Paints, Oils, and Putty,
AT BENTON & CRANDALL'S.

WINDOW GLASS
Of all sizes, from 7x9 to 24x36 at
BENTON & CRANDALL'S.

PAINT, WHITEWASH, SASH, AND VARNISH
BRUSHES
AT BENTON & CRANDALL'S.

WALL PAPER AT
BENTON & CRANDALL'S.

PICTURE CORD AND TASSELS
AT BENTON & CRANDALL'S.

Perfumery, Soap and Toilet Articles
AT BENTON & CRANDALL'S.

LAMPS and CHIMNEYS
BENTON & CRANDALL'S.

CARRIAGE SHOP.

HAVING carefully consulted one of the evident wants of the citizens of Andover and vicinity, and also that of the farmers and others of the surrounding country, we have come to Andover to establish near the business of a

Carriage Manufactory.

with the hope that the assurance of an experience and application in the business for the past

EIGHTEEN YEARS,

will recommend us to the favorable notice of the public.

We invite from all, both far and near, a close and thorough

Inspection of Our Work

in all its stages and in *EVERY PARTICULAR.* Our work shall not be excelled by any other carriage works in Western New York.

We shall also make both

LIGHT AND HEAVY

Farm and Road Wagons,

PLATFORM SPRING WAGONS,

and, in fact, a supply of whatever our customers may require as soon as we learn from them what they may most need.

Come and see us, friends; we will treat you as well as we can and if you choose to leave us your orders, we promise you prompt attention and will

GUARANTEE SATISFACTION.

1y128 **J. W. Fuller.**

Hall's New Gallery

Is now Finished, and is the

BEST and LARGEST in this part of the State

HE is now prepared to make all kind of pictures from the common Gem to the Porcelain picture. He also keeps [illegible]

ALBUMS, FRAMES,

Cases, Cord, Tassels, Pictures,

MOTT'S STEREOSCOPES,

Stereoscopic Views,

and any quantity of other goods too numerous to mention. Good [illegible] Hall is the

CHAMPION

in this part of the country. He makes the Cheapest and Best picture in this part of the state. Give him a call. Room opposite Shannons' Regulators, Wellsville, N. Y. [illegible]

Christmas is Coming.

But Santa Claus is already here. He has unfurled his Flag at

BENTON & CRANDALL'S.

COME AND SEE

THE LARGEST

Assortment of Toys

EVER IN ANDOVER,

At BENTON & CRANDALL'S.

A LARGE STOCK OF

SILVER WARE,

Castors, Cake Baskets, Tea Knives, Butter Knives, Napkin Rings, Salt Collars, Tea Spoons, Pickle Forks, at

BENTON & CRANDALL'S.

Gold Pens and Holders

AT BENTON & CRANDALL'S.

Gold and Silver Rings

AT BENTON & CRANDALL'S.

BIBLES.

A large variety of Bibles for Holiday Gifts [illegible]
BENTON & CRANDALL'S

GEO. P. ROWELL & CO.

ASTHMA FARNHAM'S

Permanent Cure for the ASTHMA.

Relief guaranteed in five minutes, by inhalation. Also, cures Hay Fever and Rose Cold. Recommended by Physicians. Price, $2 per box. Sent by mail, postage paid, on receipt of price. W. H. FARNHAM & CO., 210 Broadway, N. Y. Sold by all Druggists. P. O. Box 2842. 0153t

$30. WE WILL PAY $30.

Agents $30 per week to sell our great and valuable discoveries. If you want permanent, honorable and pleasant work, apply for particulars. Address DYER & Co., Jackson, Michigan. 0153t

AVOID QUACKS.—A victim of early indiscretion, causing nervous debility, premature decay, &c., having tried in vain every advertised remedy, has a simple means of self-cure, which he will send free to his fellow-sufferers. Address J. H. TUTTLE, 78 Nassau st., New York. 0153t

PATENTS Solicited by MUNN & CO., Publishers Scientific American, 37 Park Row, N. Y.

Twenty-five years experience.

Pamphlets containing Patent Laws, with full directions how to obtain Patents, free.

A bound volume of 118 pages, containing the New Census by counties and all large cities, 140 Engravings of Mechanical Movements, Patent Laws and rules for obtaining Patents, mailed on receipt of 25 cents. 0153t

The CONGRESS ARCTIC.

The BEST winter OVERSHOE!
NO BUCKLES to break!
NO TROUBLE to put on!
Neat, Genteel, Stylish!
ASK YOUR SHOE DEALER FOR IT!

$425 A Month! Horse furnished. Expenses paid. H. Shaw, Alfred, Me. 0153t

CUNDURANGO!

BLISS, KEENE & CO.'S FLUID EXTRACT.

THE WONDERFUL REMEDY FOR

CANCER, SYPHILIS, SCROFULA, ULCERS, SALT RHEUM and ALL OTHER CHRONIC BLOOD DISEASES.

[illegible] Keene having just returned from Ecuador and brought with him a quantity of the genuine **Cundurango Bark**, secured through the official recommendation and assistance of his Excellency the President of Ecuador, and the Government [illegible] we are prepared to fill orders for it to a limited extent, and at a price about one quarter of that which the cost of the first very small supply [illegible]

Our Fluid Extract is prepared from the genuine Cundurango Bark from Loja, Ecuador, [illegible] by all Druggists [illegible] Price, $10. Laboratory [illegible], N. Y.

BLISS, KEENE & Co.

D W Bliss, M D, Washington, D C; Z C Robbins, M D, New York; P T Keene, M D, N Y [illegible]

AGENTS WANTED FOR

The Year of Battles

The History of the War between France and Germany, embracing also Paris under the Commune. [illegible] Agents [illegible] Address [illegible] & Co., 14 Park Row, New York. [illegible]

Every Farmer

[illegible]

American Farm Journal.

[illegible]

THIRTY YEARS EXPERIENCE
IN THE TREATMENT OF
Chronic and Sexual Diseases.

A Physiological View of Marriage.

The cheapest book ever published—containing nearly three hundred pages, and one hundred and thirty fine plates and engravings of the anatomy of the human organs in a state of health and disease, with a treatise on early errors, its deplorable consequences upon the mind and body, with the author's plan of treatment—the only rational and successful mode of cure, as shown by a report of cases treated. A truthful adviser to the married, and those contemplating marriage, who entertain doubts of their physical condition. Sent free of postage to any address, on receipt of twenty-five cents in stamps or postal currency, by addressing Dr La Croix, No. 31, Maiden Lane, Albany N. Y. The author may be consulted upon any of the diseases upon which his book treats, either personally or by mail, and medicines sent to any part of the world. [illegible]

James H. Mandeville,
Attorney and Counsellor in Patent Law,
WASHINGTON, D. C.
References—Hon Charles [illegible], Ira [illegible], Hon M H Carpenter. [illegible]

THE ESTABLISHMENT OF THE

SECURITY BANK
OF THE
CITY OF NEW YORK

Having proved a decided success, it has been unanimously resolved by the Board of Directors to

DOUBLE THE CAPITAL STOCK

in accordance with provisions of the Charter in order to meet the increasing business of the Bank.

A subscription book is ordered to be opened on the First day of October, 1871, at the Banking House,

No. 319 Broadway.

Over $150,000 of the New Stock is already taken. Friends of the Bank desiring to obtain the shares at par should make application at once. Payments of 10 per cent. of the amount subscribed may be made on the 10th of October, November and December respectively, and the balance, 70 per cent. on the 10th day of January, 1872.

WITH A PAID-UP CAPITAL OF

$500,000.

Which can be further increased, as business requires, to the limit of

ONE MILLION,

The President and Directors have confidence in offering to the public the facilities of their institution.

State and National Banks, Private Bankers, Savings banks, trust companies, insurance companies, railroad, manufacturing and other corporations, executors of estates, trustees, public officers, and all who have trust moneys, or who act in any fiduciary capacity, whether they live in New York or elsewhere, are invited to open accounts with the Security Bank of the City of New York, by letter or in person. Business Paper Discounted for Depositors at seven per cent. per annum. Gold accounts kept. [illegible] states, municipalities, and corporations [illegible]

JOSEPH U. ORVIS, President.
BENJAMIN H. DEWEY, Cashier.
No 319 Broadway, New York, Sept. 20, 1871.

Weilsville Insurance Agency

FIRE, ACCIDENT, LIFE

B. BANKS & SON, Agents,

Second Story Simmons' Block, represents the following reliable Companies.

In. Co. of North America, of Philadelphia,	$2,800,000
Hartford, Conn.	2,800,000
Travelers Accidental, Hartford, Conn.	1,250,000
Springfield, Mass.	1,000,000
Yonkers and New York,	900,000
Market, New York,	750,000
Peoples,	650,000
Glens Falls, New York,	630,000
State Fire, Cleveland, Ohio,	250,000
North American, New York,	800,000
First National of Worcester,	450,000
Holland Purchase, Farm,	200,000
Railway Passengers (registered tickets,)	400,000

Empire Mutual Life, N. Y., non-forfeitable, no restrictions to Policy holders, and no notes required.

Parties desiring sound and reliable insurance will find it to their advantage to apply to this Agency before insuring or renewing their policy elsewhere. Especially, Farm and detached private dwellings at a large discount from former rates. Applications by mail will receive prompt attention. Office, 2d floor of Simmons, Brick Block, Wellsville, N. Y. 85-tf.

The Great Medical Discovery!

Dr. WALKER'S CALIFORNIA

VINEGAR BITTERS,

Hundreds of Thousands

Bear testimony to their Wonderful Curative Effects.

WHAT ARE THEY?

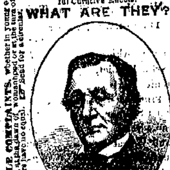

FOR FEMALE COMPLAINTS, whether in young or old, married or single, at the dawn of womanhood or at the turn of life, these Tonic Bitters have no equal. [illegible] Send for a circular.

They are a gentle Purgative as well as a Tonic, possessing also, the peculiar merit of acting as a powerful agent in relieving Congestion or Inflammation of the Liver and of all the Visceral Organs.

THEY ARE NOT A VILE

FANCY DRINK,

Made of Poor Rum, Whiskey, Proof Spirits and Refuse Liquors doctored, spiced and sweetened to please the taste, called "Tonics," "Appetizers," "Restorers," &c., that lead the tippler on to drunkenness and ruin, but are a true Medicine, made from the Native Roots and Herbs of California, free from all Alcoholic Stimulants. They are the GREAT BLOOD PURIFIER and LIFE-GIVING PRINCIPLE, a perfect Renovator and Invigorator of the System, carrying off all poisonous matter and restoring the blood to a healthy condition. No person can take these Bitters according to directions and remain long unwell.

For Inflammatory and Chronic Rheumatism and Gout, Dyspepsia or Indigestion, Bilious, Remittent and Intermittent Fevers, Diseases of the Blood, Liver, Kidneys, and Bladder, these Bitters have been most successful. **Such Diseases** are caused by **Vitiated Blood,** which is generally produced by derangement of the **Digestive Organs.**

DYSPEPSIA OR INDIGESTION, Headache, Pain in the Shoulders, Coughs, Tightness of the Chest, Dizziness, Sour Eructations of the Stomach, Bad taste in the Mouth, Bilious Attacks, Palpitation of the Heart, Inflammation of the Lungs, Pain in the regions of the Kidneys, and a hundred other painful symptoms, are the offsprings of Dyspepsia.

They invigorate the Stomach and stimulate the torpid liver and bowels, which render them of unequalled efficacy in cleansing the blood of all impurities, and imparting new life and vigor to the whole system.

FOR SKIN DISEASES, Eruptions, Tetter, Salt Rheum, Blotches, Spots, Pimples, Pustules, Boils, Carbuncles, Ring-Worms, Scald-Head, Sore Eyes, Erysipelas, Itch, Scurfs, Discolorations of the Skin, Humors and Diseases of the Skin, of whatever name or nature, are literally dug up and carried out of the system in a short time by the use of these Bitters. One bottle in such cases will convince the most incredulous of their curative effects.

Cleanse the Vitiated Blood whenever you find its impurities bursting through the skin in Pimples, Eruptions or Sores; cleanse it when you find it obstructed and sluggish in the veins; cleanse it when it is foul, and your feelings will tell you when. Keep the blood pure and the health of the system will follow.

PIN, TAPE and other WORMS, lurking in the system of so many thousands, are effectually destroyed and removed. For full directions, read carefully the circular around each bottle.

J. WALKER, Proprietor. R. H. McDONALD & CO., Druggists and Gen. Agents, San Francisco, Cal., and 32 and 34 Commerce Street, New York.

SOLD BY ALL DRUGGISTS AND DEALERS.

20,000 YARDS
of the
Andover Woolen Mill
Cassimeres and Flannels,
For Sale or to
Exchange for Wool,
on the most reasonable terms.

The above goods are at the store of J J Harman & Son, Andover, N Y, and will be exchanged for Wool, Cash, or good approved short credit, as bargains.

In consequence of the death of Dr. Hardy [illegible] the Andover Woolen Mill has stopped work [illegible] the Company sells the manufactured goods [illegible] to the above named store [illegible]

J. J. HARMAN, Pres.
J. E. WILLIAMS, Sec'y. 123

New Meat Market.

Chauncey Baham

Has opened a new Meat Market on Greenwood street, two door west of C. V. Allen's Jewelry store, where he will keep

FRESH MEAT

constantly on hand.

NEWS! NEWS! NEWS! NEWS

Why will you be lonesome and have the blues these long evenings when you can, for a few cents, both amuse and instruct yourself for a whole week, by simply selecting something to your taste from Geo. A. Green's list of papers which he receives regularly each week. Look the following list over carefully and see if there isn't something you wish:

Harpers Bazar,	Monday
Chimney Corner,	Tuesday
N. Y. Ledger,	"
N. Y. Weekly,	"
Police News,	Wednesday
Saturday Night,	"
Appleton's Journal,	"
Saturday Star Journal	"
Frank Leslie's Illustrated,	Thursday
N. Y. World,	"
Christian Union,	"
Harper's Weekly,	Friday
N. Y. Herald	"
Frank Leslie's Zeitung,	"
Days Doings,	Saturday
Waverly Magazine,	"

and all the monthlies as soon as issued.

STEREOSCOPES,
VIEWS,
ALBUMS,
CHROMOS,
FRAMES.

E. & H. T. ANTHONY & CO.,
591 BROADWAY, NEW YORK,

Invite the attention of the Trade to their extensive assortment of the above goods, of their own publication, manufacture and importation.

Also,
PHOTO LANTERN SLIDES
and
GRAPHOSCOPES.
NEW VIEWS OF YOSEMITE.
E. & H. T. ANTHONY & CO.,
591 BROADWAY, NEW YORK,
117m6 Opposite Metropolitan Hotel.
IMPORTERS AND MANUFACTURERS OF
PHOTOGRAPHIC MATERIALS.

A large line of Waterproof at Harman and Son's.

The largest assortment of prints in town at Harman and Son's.

Ladies' felt skirts at Harman and Son's.

New shawls at Harman and Son's.

DAUCHY & CO.

It has the delicate and refreshing fragrance of genuine Farina Cologne Water, and is indispensable to every Lady or Gentleman.

COLGATE'S EAU-DE-COLOGNE TOILET SOAP

[illegible] the Toilet of every Lady or Gentleman. Sold by Druggists and Dealers in Perfumery.

$325 A Month—horse and carriage furnished; Expenses paid; samples free. H B SHAW, Alfred, Me. 0153d

AGENTS WANTED FOR

Romanism as it is;

This book, an elegant octavo volume, containing 75 pages, and 150 first-class Engravings, is an entirely new and standard work, eminently adapted to the times. It fully uncovers the Romish system from its origin to the present time, exposes its baseless pretenses, its frauds, its perversions, its gross immoralities, its opposition to our public schools, and civil and religious liberty, it shows its insidious workings which strongly tend to bring this country under full Romish control. Prospectus, and book ready on application. Conn. Publishing Co., Hartford, Conn. 0153d

A Great Chance for Agents.

Do you want a situation as agent, local or traveling, with chance to make $5 to $20 per day selling our new 7 strand White Wire Clothes Lines? They last forever; sample free, so there is no risk. Address at once Hudson River Wire Works, cor. Water st. & Maiden Lane, New York, or 16 Dearborn Street, Chicago. 0153d

500 MEN WANTED Now! To sell our Sewing Silk, "Linen Spool Thread," "Elastic Cord" and "Garter Web." Sells to every family. $10 to $20 cleared per day. (no risk.) Apply at once for an Agency to D L Guernsey, General Agent, Concord N H. 0153d

FREE TO BOOK AGENTS

We will send a handsome prospectus of our New Illustrated Family Bible, containing over 200 fine Scripture Illustrations, to any book agent free of charge. Address National Pub. Co, Philadelphia, Pa. [illegible]

AGENTS Wanted for the best money making book issued since the war. Sells at sight.

New York AND ITS INSTITUTIONS,

An illustrated library of information, presenting the light and shadows of the Great Metropolis [illegible] Richardson, in which are given the result of FIVE YEARS of earnest investigatory work [illegible] of the [illegible] by which the [illegible] are "shown up" by daylight and gaslight [illegible] An authentic history [illegible] A book of absorbing interest to the residents and to those who have visited the city, as well as those who can only read of it. [illegible] Agents [illegible] E B Treat, Publisher, 805 Broadway, N. Y.

THE GENUINE

RAWSON
Mowing-Machine!

For the Harvest of 1871.

MANUFACTURED AT ALMOND, ALLEGANY Co., N. Y., BY

I. & S. RAWSON.

WE are able to offer to Farmers for the Harvest of 1871, the best perfect Mower in [illegible] having applied to every machine we [illegible] this season our wonderful invention for which we obtained Letters Patent, [illegible] [illegible] and managed [illegible] as well as Rawson [illegible] one Improved Machines.

No Equal in Market.

A boy or girl who can drive a team with both hands can [illegible] [illegible]

Very Lightest Draft Machines in Use.

These Advantages are plain to be seen upon examination of our machines. They are based upon [illegible] [illegible]

Twenty-five per cent.,

of the labor of team and driver, over any other mower in use. Having spent considerable time and money in perfecting these improvements we now propose to give the farmers the benefit of them in purchasing our machines, and we know it will be to their interest to call. We are ready to apply these improvements on other machines [illegible] [illegible] We also have two manufactories [illegible]

SULKY RAKES;

the well known Taylor Rake, and the Dayton Machine Co's Rake. These Rakes have received the highest commendation from farmers who have used them, and are superior to any others manufactured. We can furnish them at wholesale or retail.

URIAH DAVIS, Esq., is our Agent at Andover, and will have for sale during the season, our Machine and the Sulky Rakes. 123

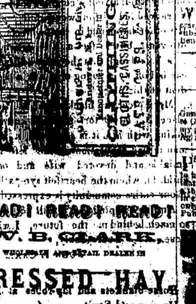

READ! READ! READ!

W. B. CLARK,
WHOLESALE AND RETAIL DEALER IN

PRESSED HAY,
ANDOVER, N. Y.

DAUCHY & CO.

AGENTS WANTED FOR THE

HISTORY OF THE WAR IN EUROPE

It contains over 150 fine engravings of Battle Scenes and Incidents in the War, and is the only authentic and Official history of that great conflict. Agents are meeting with unprecedented success, selling from 20 to 40 copies per day. Published in both English and German.

CAUTION Inferior histories are being circulated. See that the book you buy contains 150 fine engravings and 800 pages. Send for circulars and see our terms, and a full description of the work. Address, National Publishing Co, Philadelphia, Pa. [illegible]

POPERY.

The FOE of the CHURCH

AND REPUBLIC.

What it has done. What it is doing and what it means to do. Its power. Its despotism. Its infallibility. Its frauds. Its relics. Its miracles. Its idolatry. Its persecutions. Its hatred of our public schools and of civil and religious liberty. Its startling crimes. Its horrid wickedness, and the New York Riots.

Address People's Pub. Co., Philadelphia, Pa., or Springfield, Mass. 0151d

AGENTS WANTED. Round canvassing book

SENT FREE!

of postage on receipt of 25 cents, and exclusive territory granted on the Pictorial

HOME BIBLE.

Contains over 300 Illustrations. Is a complete Library of Biblical Knowledge. Excels all others. In English and German. Send for circulars. Wm. Flint & Co, Philadelphia, Pa. 0151d

Wells' Carbolic Tablets,

For Coughs, Colds and Hoarseness,

These *Tablets* present the Acid in Combination with other efficient remedies, in a popular form, for the cure of all Throat and Lung diseases.

HOARSENESS and ULCERATION of the Throat are immediately relieved, and statements are constantly being sent to the proprietor of relief in cases of Throat difficulties of years standing.

CAUTION. Don't be deceived by worthless imitations. Get only Well's Carbolic Tablets. Price 25 cts a box. Send for Circular. JOHN Q KELLOGG, 34 PLATT ST, N Y Sole Agent for the U S 0151d

REDUCTION OF PRICES

TO CONFORM TO

REDUCTION OF DUTIES.

Great Saving to Consumers

BY GETTING UP CLUBS.

Send for our New Price List and a Club form will accompany it, containing full directions—making a large saving to consumers and remunerative to club organizers.

Great American Tea Company

31 & 33 Vesey Street, New York

P O Box 5643. 0151d

JURUBEBA.

It is Not a Physic—It is not what is popularly called a Bitters, nor is it intended as such. It is a South American plant that has been used [illegible] [illegible]

Liver and Spleen, Enlargement or Obstructions of Intestines, Urinary, Uterine, or Abdominal Organs, Poverty or a want of Blood, Intermittent or Remittent Fevers, Inflammation of the Liver, Dropsy, Sluggish Circulation of the Blood, Abscesses, Tumors, Jaundice, Scrofula, Dyspepsia, Ague & Fever or their Concomitants.

Dr. Wells' Extract of Jurubeba

Is offered to the public as a great invigorator and remedy for all impurities of the blood, or for organic weakness with their attendant evils. For the foregoing complaints.

DR. WELL'S EXTRACT OF JURUBEBA

is confidently recommended to every family as a household remedy and should be freely taken in all derangements of the system, it gives health, vigor and tone to all the vital forces, and animates and fortifies all weak and lymphatic temperaments.

JOHN Q KELLOGG, Platt St, New York.

Sole Agent for the United States.

Price One Dollar per bottle. Send for Circular.

AGENTS, LOOK! $5 to $12 daily easily made. [illegible] and respectable business. [illegible] [illegible], 858 Broadway, N. Y. [illegible]

ASK YOUR GROCER FOR

Crumbs of Comfort.

Free 3 MONTHS on Trial.

[illegible]

$8,000 Was lately paid by [illegible] [illegible] "MY CAPTIVITY AMONG THE SIOUX" [illegible] [illegible] Publishing Co, Hartford, Conn. [illegible]

BOOK AGENTS have long wanted a novelty in the subscription line which will sell at sight in every family. The

PICTORIAL FAMILY REGISTER

is the only work extant which satisfies this want. It is beautiful and striking combining an entirely new and elegant Family Photograph Album, with a complete Family History. Full particulars and circular free. Address MacLean, Gillett & Co, 0151d 47 John St, New York.

$10 from 50c

12 Samples sent (postage paid) for Fifty Cents, that retail easily for Ten Dollars. R. L. WOLCOTT, N. Y.

DO YOU WANT BUSINESS? Our new book, "Sights & Sensations," is out. We offer 15 per cent. more commission to agents than heretofore. It will pay!

1,000 FARMERS WANTED to introduce Alex Hyde's Lectures on Agriculture. A book every farmer needs, and most will buy when they see it. A rare chance for turning spare hours into cash. We charge nothing for circulars, and full information for either book, and offers to agents. Send and get them. Address American Pub. Co., Hartford, Conn. 0151d

BOOK AGENTS WANTED

FOR A

Woman's Pilgrimage

To the Holy Land, by Mrs. S. M. Griswold. This Latest work of this popular authoress, is an interesting narrative of her experiences during a tour through Europe and the East, in company with "Mark Twain" and the "Quaker City party". A handsome volume, fully illustrated. We offer extra terms and premiums to agents. Send for Circulars. J B Burr & Hyde, Hartford, Conn. 0151

Fort Edward Collegiate Institute

Prepares for college, for business, for teaching or for life. Superb brick buildings, sixteen teachers. Students received at any time, and charged proportionately to close of term. $165 per year for board, room, fuel, washing, with common English branches. "A live Christian Institution;" for 17 years the best sustained boarding seminary for ladies and gentlemen in the State. Transient students can choose their own studies. Fall term Aug 31st; winter term Dec 7th; spring term March 14. Full information in catalogues. Address Rev. J E KING, D D., Fort Edward, N.Y.

Wanted Agents in every county to canvass for subscriptions to a popular literary paper. A handsome premium given to every subscriber. Good work and large pay. Address Benedict & Co., Burlington, Vt. 0151d

8 O'CLOCK. 0151d

Rifles, Shot-Guns, Revolvers, Gun material of every kind. Write for Price List to Great Western Gun Works, Pittsburgh, Pa. Army guns and revolvers, bought or traded for.—Agents wanted.

PSYCHOLOGIC Fascination or Soul Charming. 400 pages by Herbert Hamilton, B. A. How to use this power (which all possess) at will. Divination, spiritualism, Sorceries, Demonology, and a thousand other wonders. Price by mail $1.25, in cloth; paper covers $1. Copy free to agents only. $1,000 monthly made. Address T. W. EVANS, Pub. 41 South 8th st. Philadelphia, Pa. 0151d

[redacted]

P O Box 5506. Send for Thea Nectar circular. 0151d